FORSYTH COUNTY PUBLIC LIBRARY
0 11 25 1815606 5

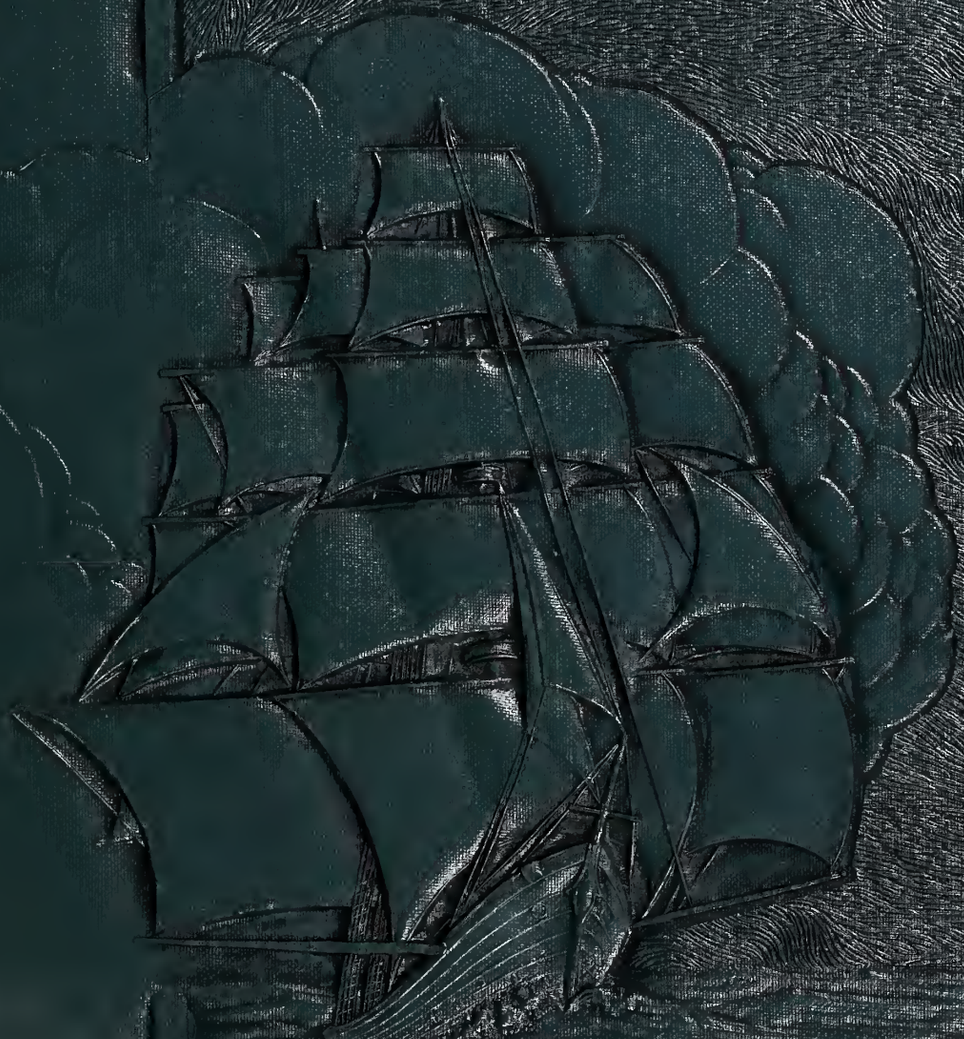

Black and Gold

1949

Best wishes &
lots of luck to
a very cute girl.
Peggy Hartman

To a nice
little girl and
a hard studyer
George [illegible]

[illegible] Best
of Luck.
Peter Johnson

Best of wishes &
lots of luck to a
swell girl.
Barbara
Hendrix

Best of luck
to a nice girl
Bill [illegible]

Best of luck to a
swell girl!
Love,
Carolyn Elam

Best of luck to
a cute girl,
Bobby Armfield

Luck & wishes to
a swell girl,
Betsy [illegible]
6/1/47

lots of luck
to Bubba's Heartthrob
Bob. East

Best of luck
always to a
fine classmate.
Robert Waser

Willie, I think that you are
a very fine person. I
have enjoyed being a
classmate for the past
year.
George Young

Dear Willie,
[illegible]

Lots of Luck
to a cute girl
Joe Brown

Good Luck to a
good little student
who [illegible] in [illegible]
Harold [illegible]

Good luck
to a cute girl
[illegible]

Lots of luck to a
real nice girl.
Jo Ann. H.

Best wishes
to a very sweet
girl.
"Bell" Hearn

Lots of Luck to
a real cute girl.
Love Always
Mary [illegible]

Good luck in
the future.
Charles
Bowles

I have enjoyed being
with you this year,
and I wish you luck
in the years to come.
Patsy
Charles

Lots of luck
to a nice girl.
See you at the
Club this summer
Stuart Vaughn

Best wishes
to a fine girl!
Patti Gorman

Best of luck
and a happy vacation
to a nice girl.
Gene Johnson

Best of
luck to very
cute girl.
H. P. Futrell

Lots of luck to
a swell girl.
See you out at
the club.
Mary Lou Creech

Willie Neal,
The will miss
you very much -
Much success
to you -
(Mrs.) Dorothy Jones

Dear Miss Reynolds,
I have enjoyed our short acquaintance. too bad it has to end before it gets started
Kick Barnes once for me!
Bass-ically yours
Wayne Irwin

Best of luck to a very sweet girl,
Paul B.

Dear "Willie" its been Great knowing you this year. And I hope I ~~see~~ see you next year
Jennie Bungeroner.
B Jackkrus Jr

Willie: you're a sweet gal! Hope I'll be seeing you around —
Buzzy

Willie, well it's been up, I've enjoyed it's been around I have a bein' really. I have a year. Really tiers. Always a friend the good summer's Jimmy
wonderful summer

Dear Willie,
Best of just everything possible to one mighty cute ole' girl. I wouldn't miss knowing you for anything. Stay your fine ole self this summer & have fun.
Best wishes & good luck!
Luv you,
Pat.

Willie,
I'm sorry you don't take me to call you "Willie" & won't do it again Willie. Well Willie I hope you have all the luck in the world in the future. Be good Willie
Best wishes always
Jim Vogel

Willie Neal Reynolds & L

Through the Sea of Learning, bound for the Land of Knowledge sails our Tri-Ship Fleet...

the James A. Gray,

the John W. Hanes, and

the Richard J. Reynolds.

Willie Neal
you are a swell
girl and belong
to a swell family.
Lots of luck to a cute
girl.. Tammy
Dijon

Willie,
you are a really
swell girl who has
a nice personality. She
best of luck to you.
Budie Bogers.

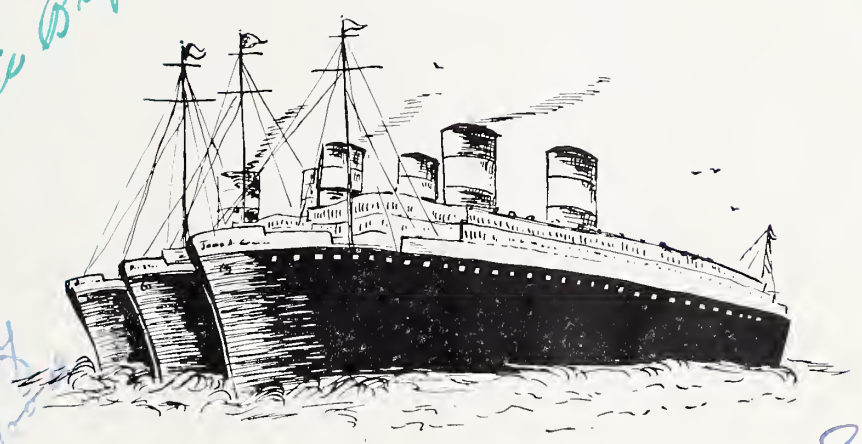

It's been swell
knowing such a
cute girl. Lots of
luck to a
friend!! Good
Miriam
Allred

Really
have enjoyed
being with a good-
looking girl this year
see you at the club lots.
Harold
Nick

OUR 1949 LOG

Published by the
Winston-Salem High Schools
Volume XXXVIII

Gray High

Bill Easter, Editor-in-Chief; Art Editor
Frank White, Business Manager
Betty Carpenter, Senior Editor
Junior Temple, Senior Editor
Miss Moselle Stephenson, Sponsor

Hanes High

Barbara Dull, Editor-inChief,
Ann Ratterree, Managing Editor
Bobby Morgan, Senior Editor
Pat Perkins, Senior Editor
Miss Martha Mickey, Sponsor

Reynolds High

Mildred White, Editor-in-Chief
Sarah Jane McLean, Managing Editor
Tommy Minnis, Business Manager
Dee Turner, Senior Editor
Drane Vaughn, Senior Editor
Betty Byrd Barnette, Junior Editor
Mary Elizabeth Alspaugh, Junior Editor
Miss Elizabeth Brookes, Sponsor

Generously Donated To
The Forsyth County Public Library
Winston-Salem, N.C.

Presented By

Willie Neal Reynolds

This voyage, begun October 2, 1948, and ended June 14, 1949, is forever recorded in this log, the . . . . . .

Black Gold

North Carolina Room
Forsyth County Public Library
660 West Fifth Street
Winston-Salem, NC 27101

Willie,
I think
you better
looking thru
your sister
I'm just trying
to figure out if
you as mean as
Chris (I hope you are)
Bud Merriam
Bill

CONTENTS

Introduction 1

School Board 5

Memoriam 6

Gray High 7

Hanes High 43

Reynolds High 77

Features 147

The High Command

Mr. J. W. Moore, Superintendent
Rev. K. R. Williams
Mr. Wm. F. Shaffner Jr.
Mrs. H. B. Clodfelter

Mr. W. E Gaines, Chairman
Mr. W. A. Julian, Vice-chairman
Mr. G. W. Miller
Dr. George Mauze (absent)

In Memoriam

Mr. Millard Jackson

"He knew what he liked to do and what he could do, and he prepared himself to do it, not only well, but in the finest manner. He was a perfectionist. Only the best was good enough."

—C. R. Joyner, principal

October 9, 1898 March 18, 1949

Jesse Frank James

November 16, 1932 December 18, 1948

Reynolds — Class of '51

Polly Nell Shutt

September 27, 1933 March 9, 1949

Reynolds — Class of '51

James A. Gray

We Salute!

For Her Unwavering Efforts
To Make Smooth Our Voyage
Through High School
We, the Seniors of the 1949 Graduating Class,
Proudly Dedicate Our Section of the **Blue and Gold**
to

MISS ALMA WOODMORE

OUR FACULTY

Steering Us Past the Many Obstacles

Keeps Us Straight on Our Course

Mr. J. A. Woodward
Principal

Mrs. Carrie Mae Allgood
Betty Lou Ball
Saxon Bray
Tom Cash

Garnet Clark
Mary Jane Dunlap
Ruth Evans
Mrs. Clara Field

John M. Fletcher
Daisy Lee Glasgow
Hattie Googe
Kathleen Hall
Ruth Holton
Dorothy Isley

Eugene Johnston
Sally Johnston
Edna Jordan
Mary Miller Knox
Ruth Meinung
Andre Muelenaer

Mrs. Magdalene Owens
Brown Phillips
Artelee Puett
Barrett Racster
E. L. Rowley
Mrs. Rachel Simpson

Moselle Stephenson
Myrtle Timmons
Gerald L. Waltrip
Mrs. Monte Warner
Sara Jane White
Alma Woodmore

Passengers of the Ship Are

the CLASSES

SENIOR CLASS OFFICERS

Betty Reeves, secretary; Dick Sale, vice-president; Bobby Scott, treasurer; Ed Poindexter, president.

SPONSORS

MRS. CARRIE MAE ALLGOOD

MISS MARY MILLER KNOX

— SENIOR CLASS —

Martha Alspaugh
Charmingly Modest

Commercial Course: Hall Mon. 1; Y-Teen 1; Hrm. Asst. Sec. 1; Schol. Dept. 3; Pub. Dept. Supt. 3; Quill and Scroll 3, 4; Sec. and Treas. 4; Bible Club V-Pres. 3; *Gray Light* Typist 4; P. T. A. Rep. 4; Office Asst. 4.

Flora Stella Ball
Quiet

Commercial Course: Old Town High School 1, 2, 3.

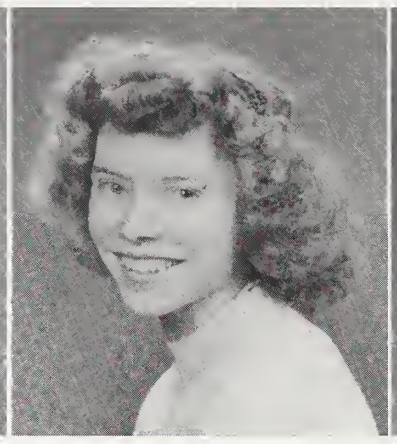

Joy Bassett
Co-operative

Commercial Course: Nat. Hon. Soc. 3, 4; V-Pres. 4; Int. Dept. 3; Hall Mon. 3; Hrm. Sec. 3; Att. Dept. 2; Bible Club 2; Board 1.

Mollie Sue Baucom
Angelic

Language Course: Dramateer 1, 2; Debater 1, 2; Bible Club 3; Nat'l Hon. Soc. 3, 4; Masque and Gavel 2, 3, 4; Hrm. Pres. 1; Board 2, 3; Int. Dept. 1, 2; Traffic Dept. 3, 4; Schol. Dept. 2; Lib. Page 3, 4.

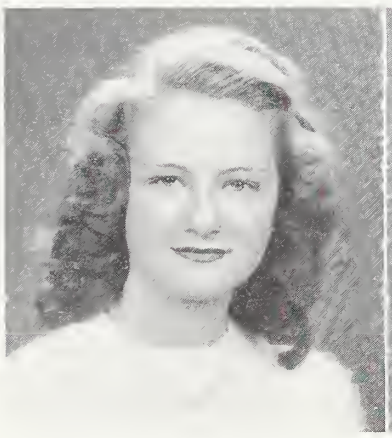

Lucille Ambres Baynes
Sociable

Commercial Course: Y-Teen 1, 2; Rec. Dept. 2; Hrm. Treas. 1; Int. Dept. 3; S. H. Supt. 4.

Nancy Beck
Friendly

Language Course: Board 1, 2; Hrm. V-Pres. 1, Sec. 1, 2; Hall Mon. 1, 4; Supt. 2; Schol. Dept. 1, 2; Rec. Dept. 3; Office Asst. 3, 4; Traffic Dept. 3, 4; Gray-Teen Club 4.

Carolyn Lewis Beeson
Domestic

Science Course: Soccer 1, 2, 3, 4; Co-Capt. 4; Amos'n Andy 3, 4; Y-Teen 1, 2, 3, 4; V-Pres. 3; Pres. 4; Inter-Club Coun. V-Pres. 4; Color Guard 2; Flag Bearer 4; Bible Club 3; Har. Hangout 3, 4; Ath. Ass'n 3, 4.

Barbara Bledsoe
Lovable

Science Course: Soccer 1, 4; Basketball 1, 4; Softball 1, 4; Girl Scout Rep. 2; Amos'n Andy 2; Flag Bearer 2; Lib. Coun. 3, 4; State Lib. Ass'n Sec. and Treas. 3; Ath. Ass'n 3, 4; Bicycle Club Capt. 3; Int. Dept. 2.

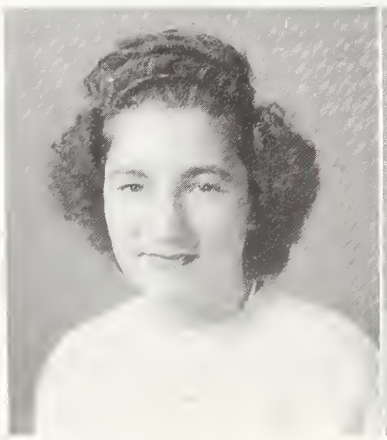

Margaret Bodsford
Unaffected

Commercial Course: Dramateer 1, 2; Masque and Gavel 2, 3, 4; Int. Dept. 2, 3; Nurse's Room Asst. 4; Amos'n Andy 4.

Davie Bolin
Industrious

Science Course: Check. Dept. 2, 3; Int. Dept. 2, 3; Aud. Dept. 3.

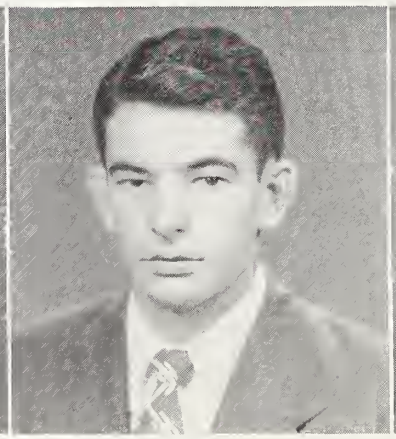

Joe Bowman
Fleet-footed

Music Course: Football 3, 4, 5; Baseball 3, 4, 5; Tennis 1, 2; Basketball 2, 3, 4, 5; Traffic Dept. 1, 3, 4; Gym Dept. Supt. 3; Band 1, 2, 3, 4, 5; Orchestra 1, 2, 4, 5; Hrm. Pres. 1, 4; Gray-Teen Club 2; Board 2, 4.

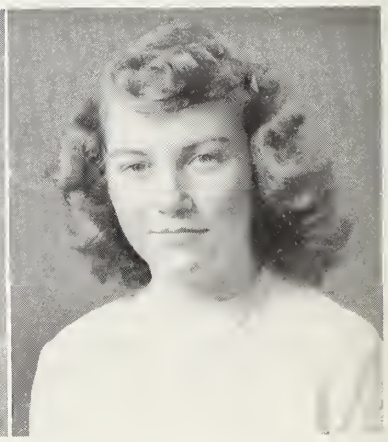

Wanda Bowman
Sweet

Commercial Course: Hrm. Pres. 2; Sec. 3; Y-Teen 2; V-Pres. 2; Schol. Dept. 3; Jr. Class Sec. 3; Chief Sr. Marshal 3; School Cor. Sec. 4; Best All Around 4; Office Asst. 3, 4; Glee Club 2.

— SENIOR CLASS —

Wynona Bowman
Lovely
Commerical Course: Y-Teen 1, 2; Bible Club 2, 3; Sec. 3; Hrm. Treas. 2; Board 2; Int. Supt. 3; Sr. Marshal 3; Rec. Dept. 4; Office Asst. 4.

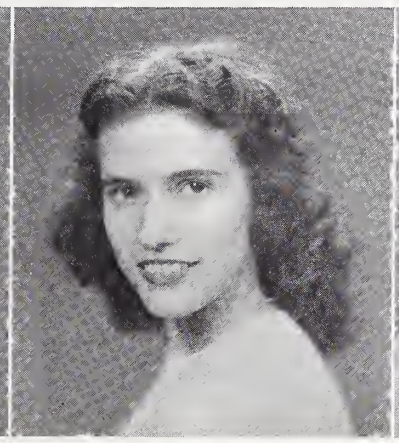

Rebecca Browning
Congenial
Language Course: Glee Club 2, 3; Bible Club 3; Hall Mon. 1, 3; School Store Asst. 3, 4.

Charles Bullings
Elusive
Industrial Arts Course: Gray Gomes Pres. 1; Football 1, 2, 3, 4; Aud. Dept. 2; S. H. Supt. 1, 2, 3, 4; S. H. Coun. Supt. 4.

Phyllis Ann Calloway
Agreeable
Science Course: Hrm. Sec. 2; V-Pres. 2; Hall Mon. 2; Y-Teen 1, 2, 3, 5; Pres. 2; Sec. 3; Defense Dept. Chrm. 2; Poster Dept. 3; Rec. Dept. 4.

Barbara Castevens
Admired
Science Course: Hall Mon. 1, 2; S. H. Check. 2, 3, 4; Nurse's Room Asst. 2; Y-Teen 1, 2; Int. Dept. 1, 3; Schol. Dept. 2; Office Asst. 3; Color Guard 4.

Bill Chatman
Helpful
Industrial Arts Course: Gym. Dept. 2, 3, Hrm. V-Pres. 2; Treas. 3; Mech. Drawing Supt. 4.

Barbara Clark
Gay
Commercial Course: Cheerleader 3, 4; Lib Coun. 3, 4; Hrm. Sec. 2; S. H. Check. 3, 4; Schol. Dept. 3.

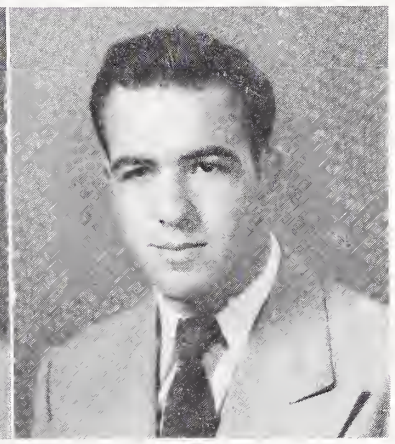

Joe Cole
Sporty
Mathematics Course: Board 1; Football 2, 3, 4; Hall Mon. Supt. 2; Key Club 3, 4; Baseball 1, 2, Gym. Dept. 3; Best Sport 4.

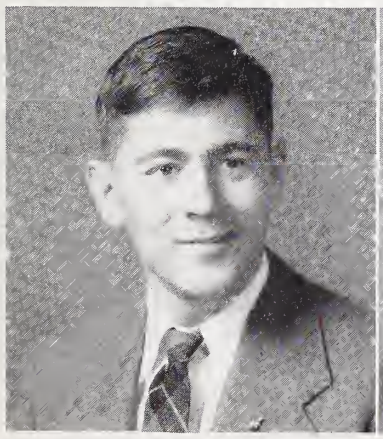

Marcus Crotts
Adventurous
Mathematics Course: Key Club 3, 4; Hi-Y 4; Football 3; Check. Dept. 1, 2, 3; Supt. 4; Board 4; Honor Point Pin 3.

Donald Cude
Courteous
Industrial Arts Course: Int. Dept. 1; Baseball 1; Band 1, 2, 3.

Pauline Cude
Gentle
Commercial Course: Quill and Scroll 3, 4; Lib. Coun. 3, 4; S. H. Supt. 4; Cheerleader 4; Hrm. Sec. 2; Biggest Flirt 4; Best Sport 4; Girls' Sports Ed. *Gray Light* 3; Gray Gnomes Club 1.

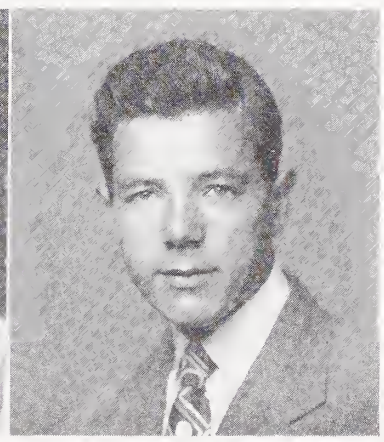

Jack Daniels
Peppy
Mathematics Course: Tennis 3; Band 1, 2; Hrm. V-Pres. 3.

— SENIOR CLASS —

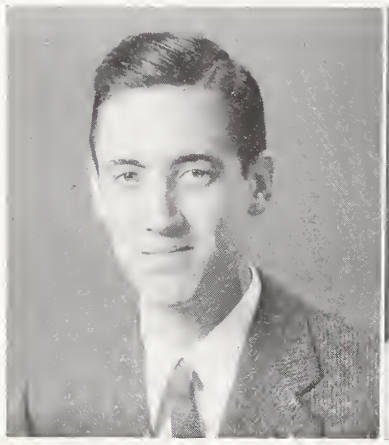

Bill Davis
Retiring
Industrial Arts Course: Aud. Dept. 3; Check. Dept. 2; Mech. Drawing Class Equipment Clerk 3; Supply Clerk 4.

Margie Ruth DeViney
Tranquil
Social Studies Course: Softball 1; Bible Club 2, 3; Glee Club 4; Lib. Coun. 3.

Mildred Dietz
Pretty
Science Course: Soccer 1; Y-Teen 1, 2, 3, 4; Hrm. Sec. 1; Sr. Marshal 3; Flag Bearer 3, 4; Best Looking 4; Nurse's Room Page 2; Lib. Page 3; Schol. Dept. 2; Ath. Ass'n. 3, 4; Hall Mon. 1; Rec. Dept. 1.

Carolyn Edwards
Reliable
Commercial Course: Int. Dept. 1, 2, 3; Drum Majorette 1; Y-Teen 1, 2, 3, 4; Social Chrm. 3; Treas. 4; Quill and Scroll 3, 4; V-Pres. 4, S. H. Supt. 3; Hall Mon. 2; Nat. Hon. Soc. 4; Exchange Ed. of *Gray Light* 3.

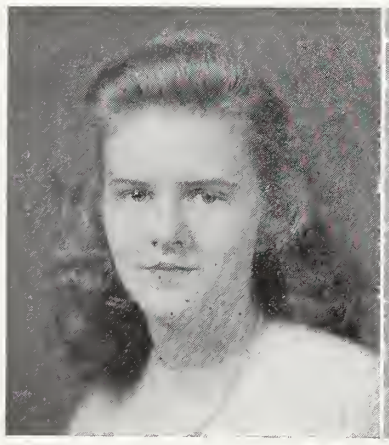

Peggy Lee Ernest
Graceful
Science Course: Schol. Dept. 2, Y-Teen 1, 2; Hrm. V-Pres. 2; Band 1; P. T. A. Rep. 3; Int. Dept. 1; Gray Gnomes Club 1; Bible Club 3.

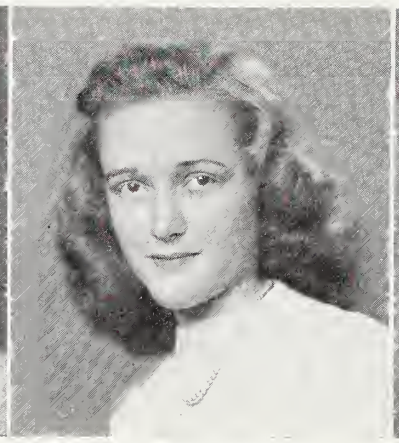

Betty Ann Everhart
Calm and Collected
Commercial Course: Y-Teen 3, 4; Inter-Club Council Mem. 3; Sr. Marshal 3; Bible Club 2, 3; Board 1, 3, 4; Hrm. Pres. 1; V-Pres. 3; Rec. Dept. 2; Int. Dept. 2; Montreat Delegate 2; Harmony Hangout Com. 4.

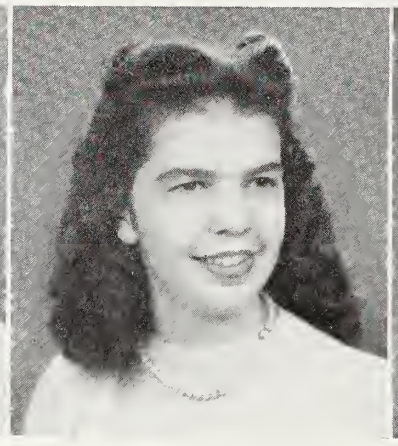

Betty Jean Felker
Irresistible
Commercial Course: Y-Teen 1; Inter- Club. Mem. 2; Board 3, 4; Bulletin Supt. 4; Att. Dept. 1, 2; Schol. Dept. 3; Hrm. Sec. 2, Office Asst. 3, 4; Jr. Class Treas. 3; Sr. Marshall 3.

Bob Fesperman
Smooth and Speedy
Industrial Arts Course: Football 1, 2, 3, 4, 5, Co-Capt. 4, 5; Baseball 1, 2, 3, 4, 5; Gym. Dept. Supt. 4; Best Sport 4; Most Athletic 5; All State Quarterback 5; All Conference 5.

Johnny Fletcher
Happy-Go-Lucky
Industrial Arts Course: Wdwk. Rec. Clerk 4, 5; Hrm. Pres. 4; Check. Dept. 1, 2, 3; Red Cross Rep. 4; Gray Gnomes Club 1; Football 2; Basketball 1, 2, 3, 4, 5; Tennis 4, 5; Baseball 2, 3.

Jimmy Gorsuch
Independent
Industrial Arts Course: Check. Dept. Supt. 1.

Willa Jean Gregory
Charming
Home Economics Course: Y-Teen 1, 2, 3; Bible Club 3; S. H. Check. 2, 3; Nurse's Room Asst. 3; Lib. Coun. 2, 3, 4; Home Ec. Classes Co-Chrm. 4.

Bill Eugene Griffin
On the Beat
Mathematics Course. New Hanover High School 1; Band 2, 3, 4; Band Coun. Chrm. 4; Hall Mon. 2, Check. Dept. 3.

— SENIOR CLASS —

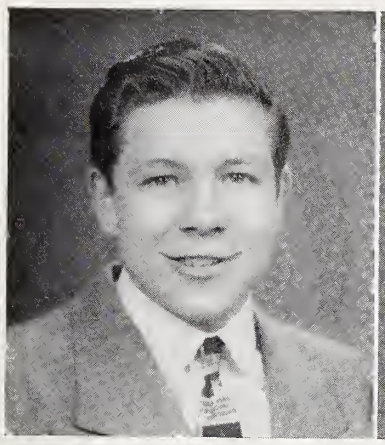

Irvin Grigg
Honorable

Science Course: Hi-Y 3; Pres. 4; Masque and Gavel 2, 3; Pres. 4; Per. Rel. Dept. Supt. 4; Key Club 3, 4; Hrm. Pres. 1, 2, 3; *Gray Light* Photog. 3, 4; School Store Supt. 3, 4; Schol. Dept. Supt. 2, Dram. 1, 2; Testator 4.

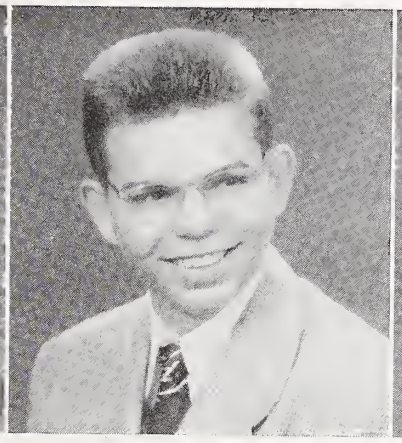

Grover Hailey
Dependable

Social Studies Course: Check. Dept. 1; Hall Mon. 2; Rec. Dept. 3; Schol. Dept. 4.

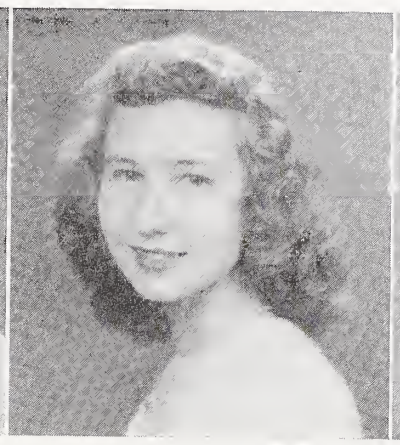

Jean Hanes
Proficient

Mathematics Course: Nat. Hon. Soc. 3, Pub. Chrm. 4; Quill and Scroll 3; Pres. 4; Y-Teens 2, 3, 4; Harmony Hangout Com. 3; Lib. Coun. 4; *Blue and Gold* Sr. Ed. 3; Glee Club 1; Soccer 1; Hall Mon. 1, 3, 4; *Gray Light* Staff 2, 3.

J. T. Hauser, Jr.
Spirited

Social Studies Course: Dramateer 1, 2; "Smiling Through" 1; "Return of Rip Van Winkle" 1; "Arsenic and Old Lace" 2; "Dead of Night" 2; Check. Dept. Supt. 1; Res. Football 2, 3; Traffic Dept. 4; Harmony Hangout Com. 3, 4.

Bobbie Heath
Energetic

Home Economics Course: Y-Teen 1; Glee Club 1, 2; Hall Mon. 1, 4; Rec. Dept. 1; Hrm. Pres. 3; Int. Dept. 2; Cheerleader 4; Home-Coming Sponsor 4.

Nowassa Hege
Witty

Commercial Course: Soccer 2; Softball 2; Basketball 3; Girls' Ath. Assn. 3, 4; Nurse's Room Supt. 4; Office Page 2; Hall Mon. 1; Wittiest 4; Board 2; Y-Teen 1; Red Cross Rep. 3.

Barbara Ann Hemrick
Cordial

Commercial Course: Reynolds High School 1, 2; Glee Club 3; Bible Club 3; Girls' Chorus 3; Schol. Dept 3; Hrm. Asst. Sec. 3; Y-Teen 3; Hall Mon. 4.

Mary Helen Hester
Sincere

Home Economics Course: Hall Mon. 4; Traffic Dept. 1.

Bobby Holleman
Jolly

Industrial Arts Course: Gray Gnomes Club 1; Football 1, 2, 3, 4; Board 4.

Carol Hutchins
Athletic

Science Course: Soccer 1, 2; Capt. 3, 4; Basketball 1, 2, 3; Capt. 4; Tennis 1; Softball 2, 3, 4; Capt. 3; Ath. Assn. Sec. 3; Pres. 4; Hrm. Pres. 1; Sec. 3; Board 3; Nat. Hon. Soc. 4; Glee Club 1, 2, 3, 4; Most Athletic 4.

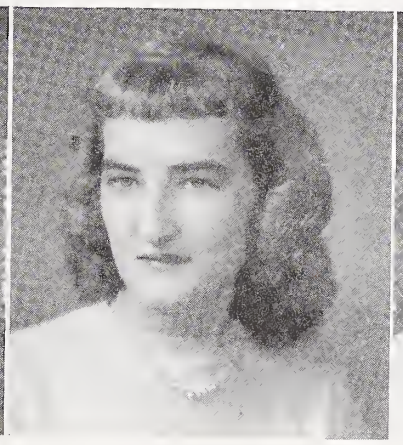

Carolyn Jarvis
Pleasant

Commercial Course: Hrm. V-Pres. 2; Board 2; Int. Dept. 1; Schol. Dept. 1; School Store Asst. 3.

Clara Johnson
Esteemed

Language Course: Y-Teen 1, 2, 3; Int. Dept. 1, 2, 3; Hrm. Sec. 1, 3; Pres. 2; Treas. 3; Rec. Dept. 2; Schol. Dept. 2, 3; Lib. Coun. 3; P. T. A. Rep. 4; Att. Dept. 1, 2.

— SENIOR CLASS —

Peggy Mullis Johnson
Good-Natured
Commercial Course: Att. Dept. 1, 2, 3; Int. Dept. 1, 2, 3; Red Cross Rep. 1, 2; Hall Mon. 1; Lib. Coun. 4.

Ralph Johnson
Humorous
Industrial Arts Course: Gray Gnomes Club 1; Hall Mon. 2, 4; Check. Dept. 1; Board 3; Bible Club 3; Red Cross Rep. 4; Wittiest 4.

Gilbert Kitchen
Reserved
Industrial Arts Course

Flossie Krites
Ambitious
Commercial Course: Quill and Scroll 3, 4; *Gray Light* Reporter 2, 3; Typist 4; Office Asst. 4; S. H. Check. 3; Red Cross Rep. 3; Schol. Dept. 3; Hrm. Sec. 2; Asst. Sec.3; Bible Club 2, 3; P. T. A. Rep. 1.

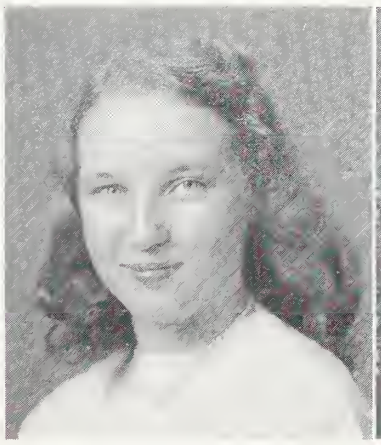

Marquita Linville
Musical
Science Course: Att. Dept. 1, 2, 3; Glee Club 1, 2, 3, 4; Girls' Trio 1, 2, 3, 4; Y-Teen 1, 2; Board 4; Office Asst. 2, 3, 4; Sec. Dept. Supt. 4.

Jo Ann Loflin
Thoughtful
Language Course: Gray Teen Club 3, 4; Gray Gnomes Club 1; Y-Teen 1, 2, 3; Pres. 2; *Gray Light* Assoc. Ed. 3, 4; Hrm. Pres. 2; Lost and Found Supt. 1; Int. Dept. Supt. 3; Att. Dept. Supt. 3; Nurse's Room Supt. 4.

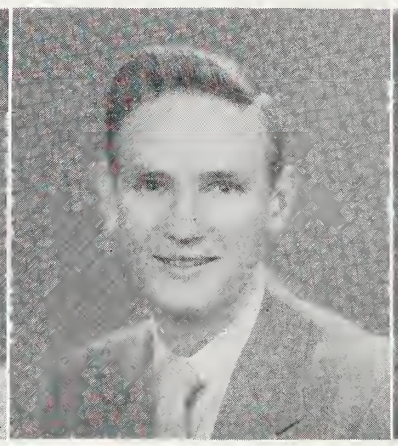

Bobby Curtis Markland
Mischievous
Industrial Arts Course: Football 2,3; Baseball 2, 3, 4; Basketball 1, 2, 3, 4; Board 3, 4; Jr. Jive Com. 1, 2; Pres. 2; Gray Teen Club 2; V-Pres. 4; Key Club 3; Sec. 4; S. H. Supt. 3; Per. Rel. Dept.3; Biggest Flirt 4.

Peggy McClain
Lively
Language Course: Board 1; Hrm. Sec. 1, 2; Soccer 1, 2, 3, 4; Tennis 1, 2, 3, 4; Basketball 1, 2, 3, 4; Cheerleader 3, 4; Y-Teen 1, 2; Gray Teen Club 3; Office Page 3, Lib. Page 3, 4, Home-Coming Sponsor 1, 3, 4.

Helen McCoin
Gracious
Social Studies Course: Y-Teen 1, 4; Lib. Coun. 3; P. T. A. Rep. 1, 3; Rec. Dept. 3; Hrm. V-Pres. 1; Treas. 1; Schol. Dept. 2; Int. Dept. 2, 3; Board 3; Red Cross Rep. 3.

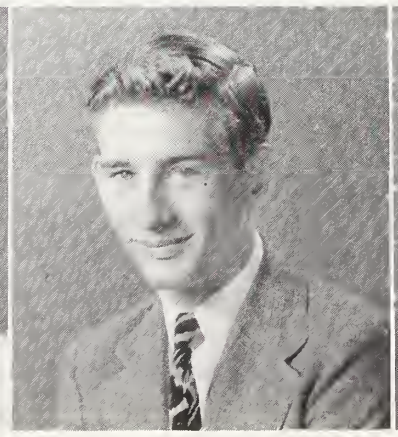

Leslie James McDaniel
Constant
Industrial Arts Course: Gray Gnomes Club 1; Bible Club 2, 3; Hrm. Pres. 2; Board 3; Football 2, 3; Basketball 1, 2, 3; Baseball 1, 2; Check. Dept. 1.

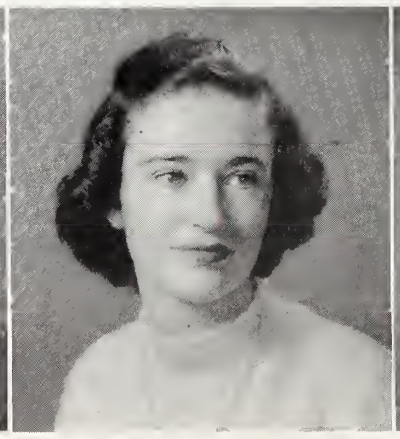

Emma Mills
Captivating
Language Course: Nat. Hon. Soc. 3, 4; Pres. 4; Schol. Dept. 1; Supt. 4; Cheerleader 2, 4; Office Page 1; Supt. 2, 3; Per. Rel. Dept. 3, 4; Gray Teen Club 3, 4; Y-Teen 1, 2, 3; Gym Dept. 1; Honor Point Pin 3.

Anna Frances Morgan
Exuberant
Language Course: Nat. Hon. Soc. 3; Treas. 4; Masque and Gavel 2, 3, 4; V-Pres. 3; Rec. Dept. Supt. 4; Cheerleader 4; Home-Coming Sponsor 3; "Arsenic and Old Lace" 2; Office Page 1, 2, 3; Debater 2; Board 1, 2, 3, 4.

— SENIOR CLASS —

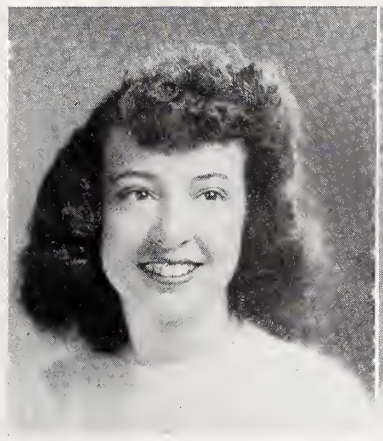

Bettye Myers
Alert
Commercial Course: Gray Gnomes Club 1; Hall Mon. 1; Y-Teen 1; Red Cross Rep. 2; Rec. Dept. 3; Hrm. Pres. 3; Office Page 2; P. T. A. Rep. 2.

Eva Mae Myers
Jovial
Science Course: Red Cross Rep. 1; Hall Mon. 1; S. H. Check. 1, 3; Hrm. Asst. Sec. 3; Band 3, 4.

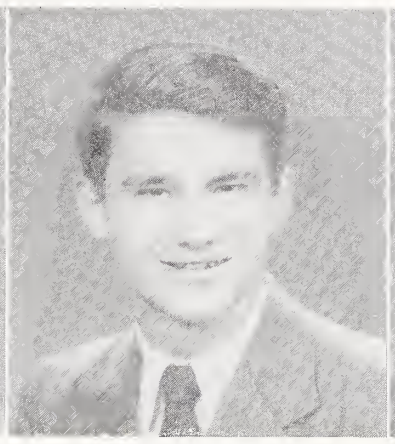

Charles Newsome
Artistic
Industrial Arts Course: Check. Dept. 1; Supt. 2; Schol. Dept. Supt. 3; Per. Rel. Dept. 4; Att. Dept. Supt. 4; Hi-Y 4; Gray Teen Club 4; Football 2, 3, 4.

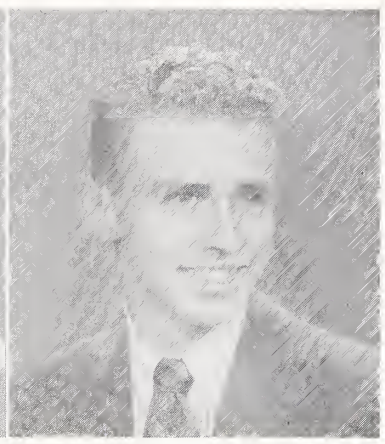

Neil Oerter
First Rate
Science Course: Lost and Found Supt. 1; Schol. Dept. Supt. 2; Gen. Util. Dept. Supt. 3, 4; Hi-Y 3; V-Pres. 4; Band 1, 2, 3, 4; Per. Rel. Dept. 4; Hrm. Pres. 1; Honor Point Pin 3.

Rosajane Parks
Vivacious
Science Course: Nat. Hon. Soc. Asst. Sec. 3, 4; Masque and Gavel 2, 3; V-Pres. 4; Hrm. Pres. 2; Pub. Rel. Dept. Supt. 3; Rec. Supt. 2; Lib. Page 2; Debater 1, 2, 3, 4; Y-Teen 1.

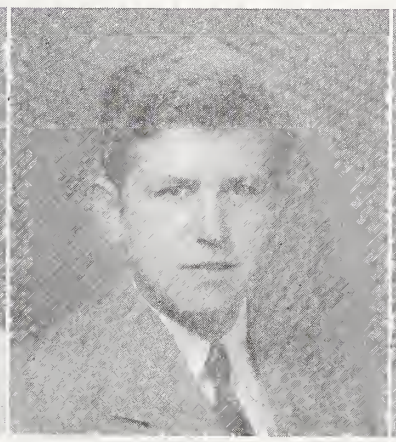

Rudolph Perryman
Speedy
Commercial Course: Check. Dept. 1, 2; Basketball 1.

J. V. Pettyjohn
Vigorous
Commercial Course: Hrm. Pres. 1; Key Club Pres. 4; School Pres. 4; Jr. Class Pres. 3; Lib. Coun. Supt. 3; Dramateer 2; "Smiling Through" 2; "Arsenic and Old Lace" 2; Football 2.

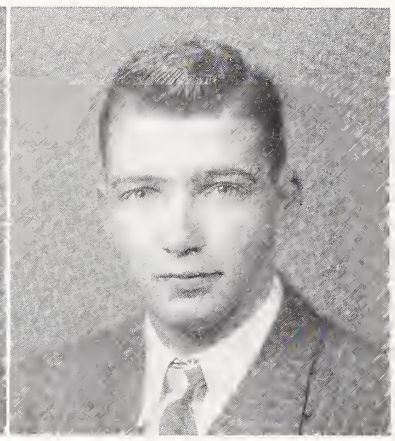

Ed Poindexter
Jocular
Commercial Course: Sr. Class Pres. 4; Per. Rel. Dept. Supt. 4; Football 2, 3, 4; Key Club 3, 4; Hi-Y 3, 4; Baseball 2; *Blue and Gold* Bus. Mgr. 3.

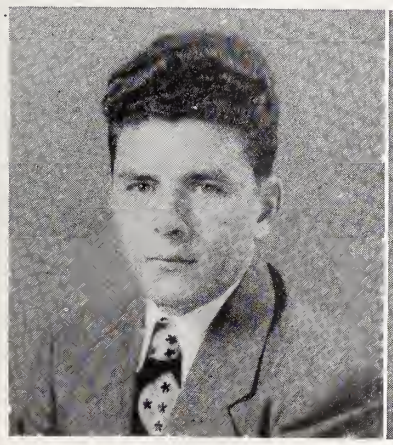

Ralph Poore
Responsible
Industrial Arts Course: Check. Dept. 1, 3, 4; Desk Clerk 4; Football 3, 4.

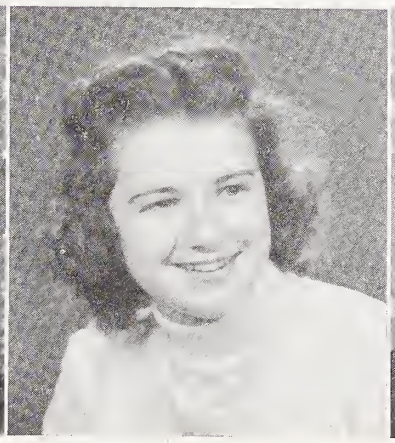

Betty Evans Reeves
Attractive
Commercial Course: Nat. Hon. Soc. 3, 4; Hrm. Sec. 1, 2, 3, 4; Att. Dept. 1; Office Asst. 4.

Bobby Robinson
Merry
Industrial Arts Course: Check. Dept. 1, 4; Int. Dept. 3.

Shirley Mae Saige
Fascinating
Commercial Course: Y-Teen 1, 2, 3, 4; Service Chrm. 3; P. T. A. Rep. 1; Lib. Page 1, 2, 3, 4; Y-Teen Carnival Queen 2; Board 3, 4; Amos 'n Andy 2; Supt. 3, 4; Hrm. Asst. Sec. 2.

— SENIOR CLASS —

Dewilla Sale
Neat and Efficient
Language Course: Office Page 1, 2; Supt. 4; Pub. Rel. Dept. Supt. 3; School Cor. Sec. 3; Nat. Hon. Soc. 3, 4; Most Intellectual 4; Per. Rel. Dept. 3.

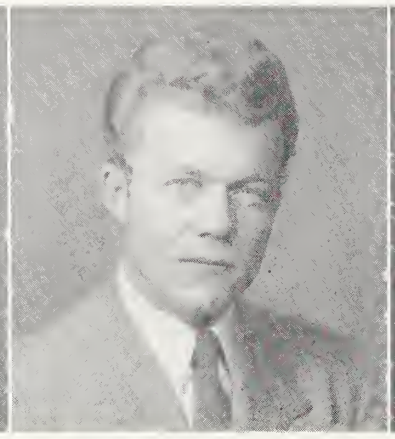

Dick Sale, Jr.
Rugged but Right
Mathematics Course: Football 3, 4; Co-Capt. 5; All Conference 5; Sr. Class V-Pres. 5; Best Looking 4; Most Popular 5; Hi-Y 2, 3; Key Club 4, 5; Pub. Rel. Supt. 4; Vis. Ed. Supt. 3, 4, 5; S. H. Supt. 2, 3, 4, 5.

Jimmy Sanders
Skillful
Industrial Arts Course: Schol. Dept. 3; Check. Dept. 4; Football 1; Baseball 3.

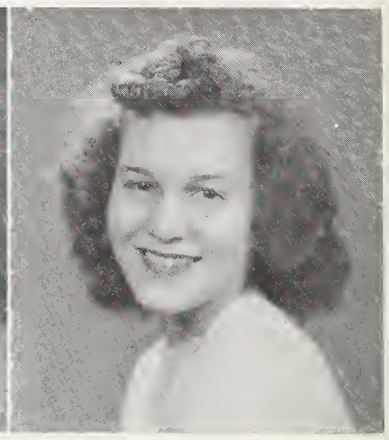

Peggy Henrietta Scales
Amiable
Commercial Course: Hall Mon. 1, 4; Hrm. Bull. Board Chrm. 3; Bible Club 3.

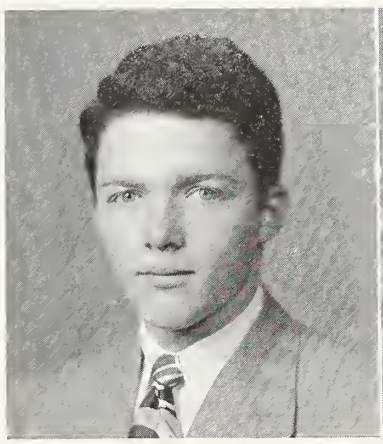

Bobby Scott
Joyful
Mathematics Course. Hi-Y 4; Band 1, 2, 3; Sr. Class Treas. 4; Gen. Util. Dept. Supt. 2; S. H. Supt. 4.

Johnnie Sexton
Earnest
Commercial Course: Band 3, 4; Dance Band 3, 4; Hrm. Pres. 3; *Gray Light* Reporter 2, 3; Hi-Y 4.

Wilbur Sharp
Shy
Industrial Arts Course: Check. Dept. 1, 2; Int. Dept. 2, 3.

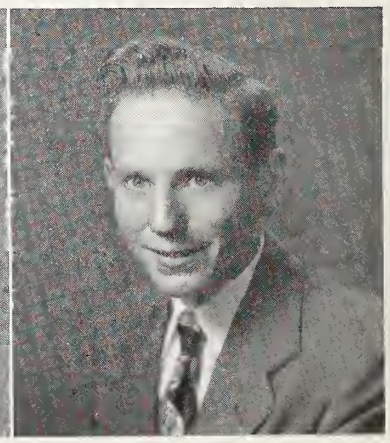

Richard Sheetz
Polite
Industrial Arts Course: Hrm. Pres. 1; Check. Dept. 2, 3; Aud. Dept. 3.

Jimmy Sink
Cheerful
Science Course: Hrm. Pres. 1; Sec. 3; Hall Mon. 1; Supt. 2; Gym. Dept. 2; Supt. 3; Aud. Dept. 2, 3; Tennis 3, 4; Jr. Jive Joint Com. 1; Int. Dept. 3; Cheerleader 4.

Mary Lou Sink
Dignified
Language Course: Y-Teen 1, 4; Glee Club 3; Bible Club 2, 3; Hrm. Pres. 3; Nurse's Room Asst. 3; Int. Dept. 1; Gray Gnomes Club 1; Rec. Dept. 2.

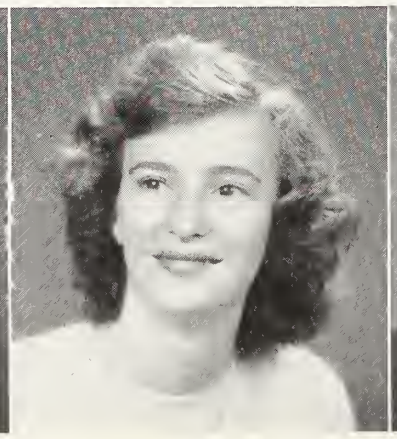

Mary Ellen Smith
Genial
Mathematics Course: Y-Teen Social Chrm. 3, 4; Hrm. V-Pres. 1; Sec. 2; Pub. Rel. Dept. 3, 4; Att. Dept. 2; Hall Mon. 1, 2, 3, 4; Lib. Coun. 3; Harmony Hangout Com. 3; Rec. Dept. 2.

Curt Sprinkle
Easy-going
Industrial Arts Course: Res. Baseball 1; Check. Dept. 1, 2, 4; Hrm. Pres. 1, 2, 3; V-Pres. 2; Sec. 1; S. H. Supt. 3.

— SENIOR CLASS —

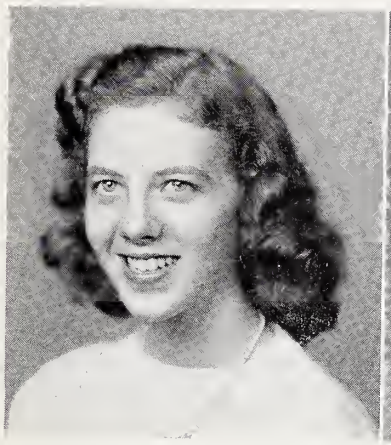

Edna Stanley
Capable
Commercial Course: School Store Asst. 3, 4; Rec. Dept. 2; Hall Mon. 1; Red Cross 4; Y-Teen 1.

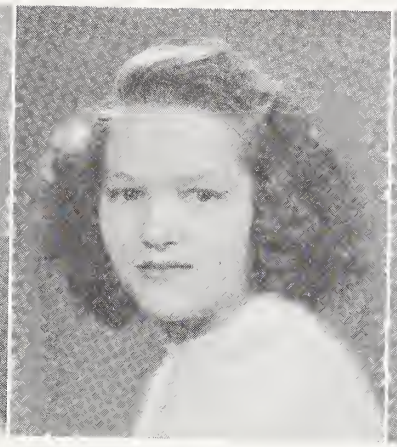

Ella Mae Stout
Competent
Commercial Course: Office Page 1, 3; Hall Mon. 1; Lib. Page 3, Rec. Dept. 3; Amos'n Andy Supt. 3, 4; Int. Dept. 1, 3; Board 4; S. H. Check. 2, 3; Gray Gnomes Club 1.

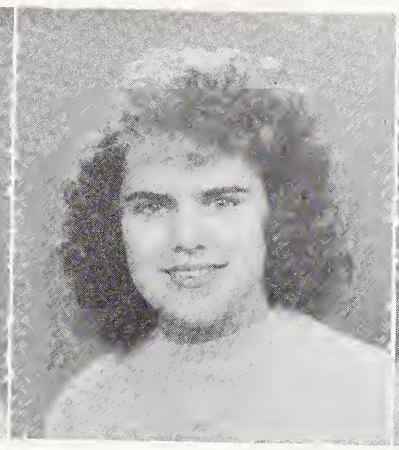

Lorene Mae Tesh
Happy
Science Course: Band 2, 3, 4; Softball 1, 2, 3, 4; Soccer 1, 2, 3; Lib. Page 1, 2, 3; Hall Mon. 1; Skating Group Capt. 4; Y-Teen 1; Lost and Found 1; Orchestra 3.

Jeanne Threatt
Pleasing
Commercial Course: Hall Mon. 1; Int. Dept. 3; Nurse's Room Asst. 4; Red Cross Rep. 1.

Betty Troutman
Light-hearted
Commercial Course: Y-Teen 1, 2; School Store Supt. 3; Asst. 4; Office Page 1, 2, 3; Board 1; Hall Mon. 1.

Marian Vaden
Winsome
Commercial Course: Bible Club 2; Int. Dept. 1; Rec. Dept. 2; Att. Dept. 2; Schol. Dept. 3, 4; Hrm. Asst. Sec. 3; Nat. Hon. Soc. 4.

Kenneth Walker
Bashful
Industrial Arts Course

Raymond Weir
Rhythmical
Science Course: Gen Util. Dept Supt. 2, 3; Asst. 4; Hall Mon. 3; Supt. 4; Band 3, 4; Orchestra 3, 4; Dance Band 3, 4; Gray Gnomes Club 2; Gray Teen Club 3, 4; Tennis 3, 4; Traffic Dept. 4; Board 1, 2, 3, 4.

Frank White
Clever
Mathematics Course: Madison High School 1; Band 2, 3, 4; Orchestra 2 3, 4, Jr. Class V-Pres. 3; Hi-Y 4; Most Intellectual 4; Most Likely to Succeed 4; Nat. Hon. Soc. 4; Class Prophet 4. Pub. Bus. Mgr. 4.

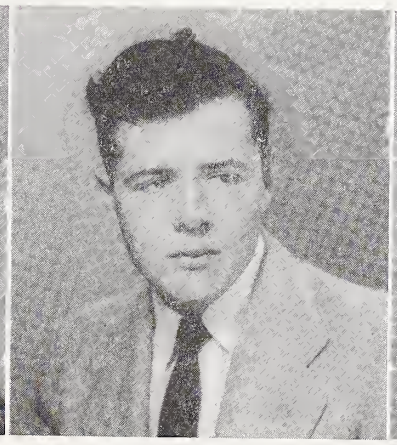

Bill Willard
Debonair
Industrial Arts Course: Football 2, 3, 4; Baseball Mgr. 1; Rec. Dept. 3, 4; Aud. Dept. 2; Per. Rel. 4; Lib. Coun. 4.

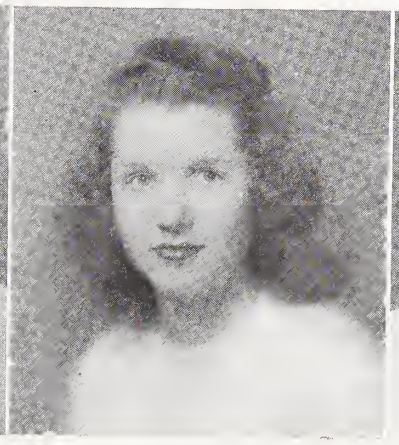

Sara Willard
Delightful
Language Course: *Gray Light* Ed.-in-chief 4, Managing Ed. 3; School V-Pres. 3, Sec. 1. 2; Nat. Hon. Soc. 3. 4; Quill and Scroll 3, 4; Girls' State Rep. 3; D. A. R. Rep. 4; Cheerleader 3; Chief 4; Most Popular 4.

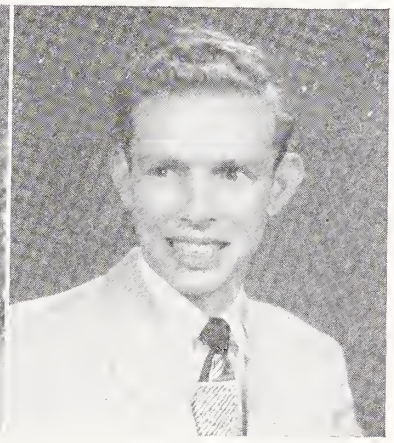

James Wimbish
Determined
Industrial Arts Course: Hall Mon. 1, 2; Lib. Coun. 2, 3, 4; Woodwork Class Supt. 4; Poster Dept. Supt. 3, 4.

MASCOTS

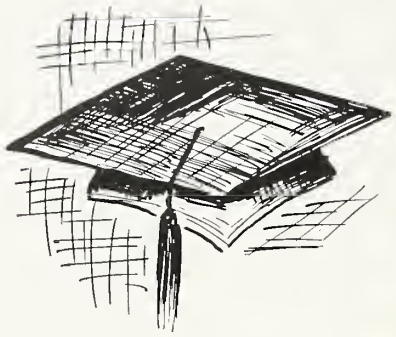

Rita Clark and Danny Gray Nicks

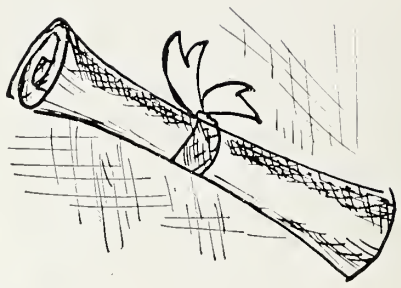

CLASS DAY OFFICERS

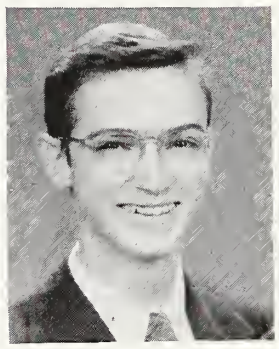

Frank White
Prophet

Molly Baucom
Historian

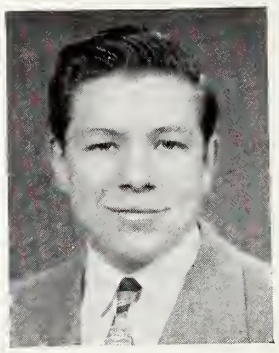

Irvin Grigg
Testator

Miss Mary Miller Knox and Mrs. Carrie Mae Allgood
try a senior cap and gown on Jo Ann Loflin.

The Super Fleet

Ed Poindexter and Wanda Bowman

Dick Sale and Sara Willard

Frank White and Dewilla Sale

Bobby Fesperman and Carol Hutchins

Bill Willard and Mildred Dietz

Joe Cole and Polly Cude

Bobby Markland and Polly Cude

Molly Baucom and Frank White

Ralph Johnson and Nowassa Hege

OFFICERS

JUNIOR CLASS

Juanita Bruce, secretary; Glenn Pettyjohn, president
Junior Temple, vice-president; Fred Welborn, treasurer

BUCK ADAMS
BARBARA AUSTIN
I. H. BAITY
BARBARA BAYNES
MARIANNE BINKLEY
WILLIAM BOLIN

IRENE BOVENDER
PEGGY BOWLES
CHARLES BOYD
WILMA BRENDLE
JOAN BROOKS
PATTY BROOKS

MILDRED BROWN
TOMMY BROWN
JUANITA BRUCE
STEVE BRUNT
BARBARA BURTON
RUTH BURTON

GENE BUTNER
ALLEN CALLOWAY
ARLINE CARDWELL
BETTY CARPENTER
ELLEN CARPER
EMILY CARTER

BILLY CARTNER
J. C. CHATMAN
DONALD CLARK
TOMMY CLODFELTER
LUCY COGGINS
ANN COOK

— JUNIORS —

PEGGY COOK
JOAN CORNATZER
DOROTHY COX
JACKIE CRAVEN
EDIE CRINER
PAUL CUDE

JACK DAVIS
SAM DEASE
MARY ALICE DECKER
DOROTHY DEMPSEY
JO ANN DOOLEY
BOBBIE EAGLESON

SARAH FARGLE
BILL EASTER
ANN FOY
CHARLES GORDON
KENNETH GRIGG
KENNETH HALL

EDITH HARRIS
JACK HARRIS
GLORIA HARTLE
CALVIN HARTMAN
FRANCES HAYES
LINDSAY HAYES

ALBERT HEGE
EWELL HINSDALE
JOYCE HODGE
JACK HOLT
BOBBY HOOTS
SUE HUNTER

MARTHA HUTCHINSON
BETTY LOU JONES
JANET JONES
RUSSELL JONES
DORIS KETNER
VOIGT KIMBALL

BURTON LEAMON
THERESA LEMMONS
SHIRLEY LOGAN
MARIE LONG
BETTY MARTIN
NANCY McCLAIN

BETSY McDANIEL
SUE McDANIEL
NANCY McGEE
SANDRA MOSELEY
NANCY MYERS
BARBARA PAPPAS

MILTON PAPPAS
MARTHA PARDUE
VERNEATH PENDERGRASS
PAT PETREE
FRED PETTYJOHN
GLENN PETTYJOHN

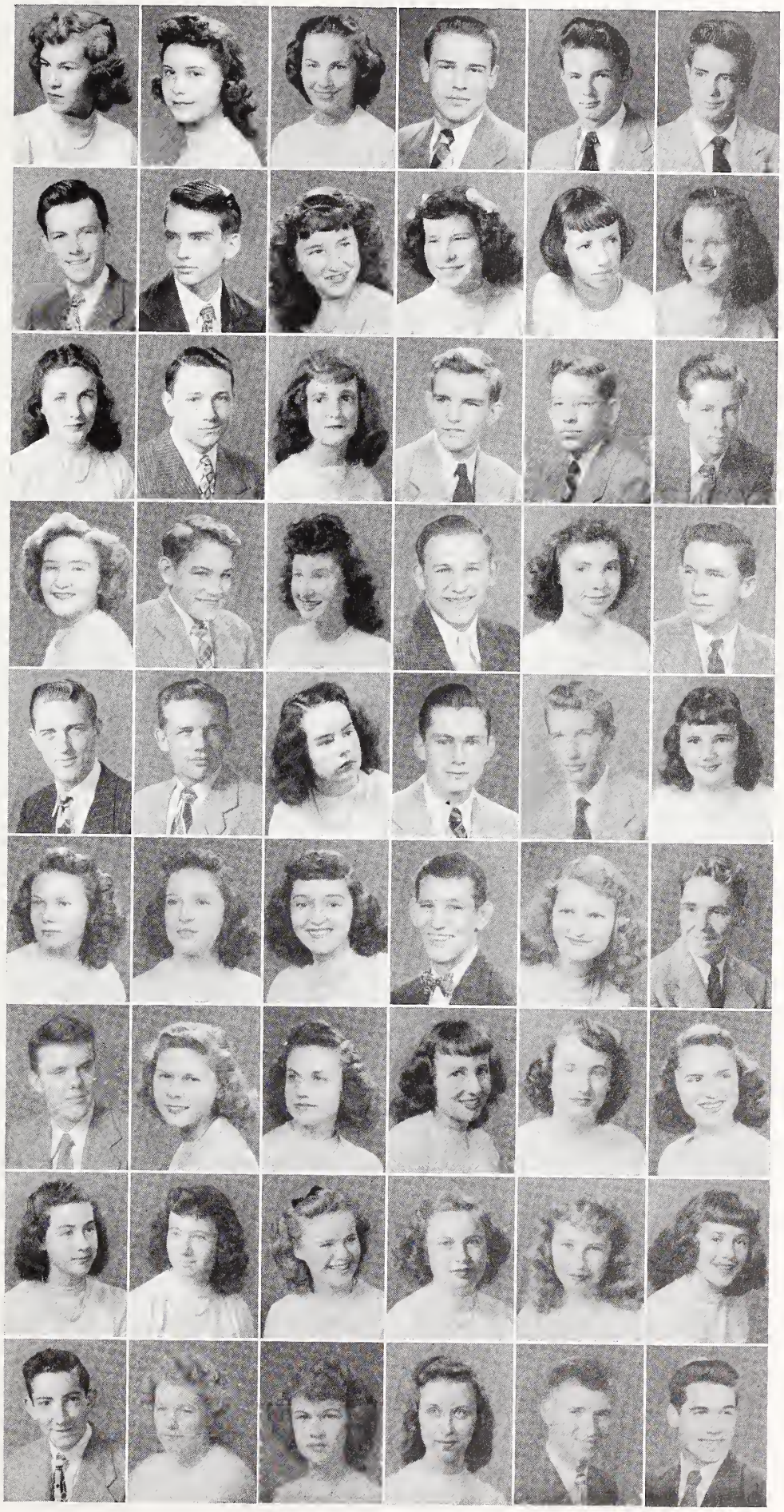

JUNIORS

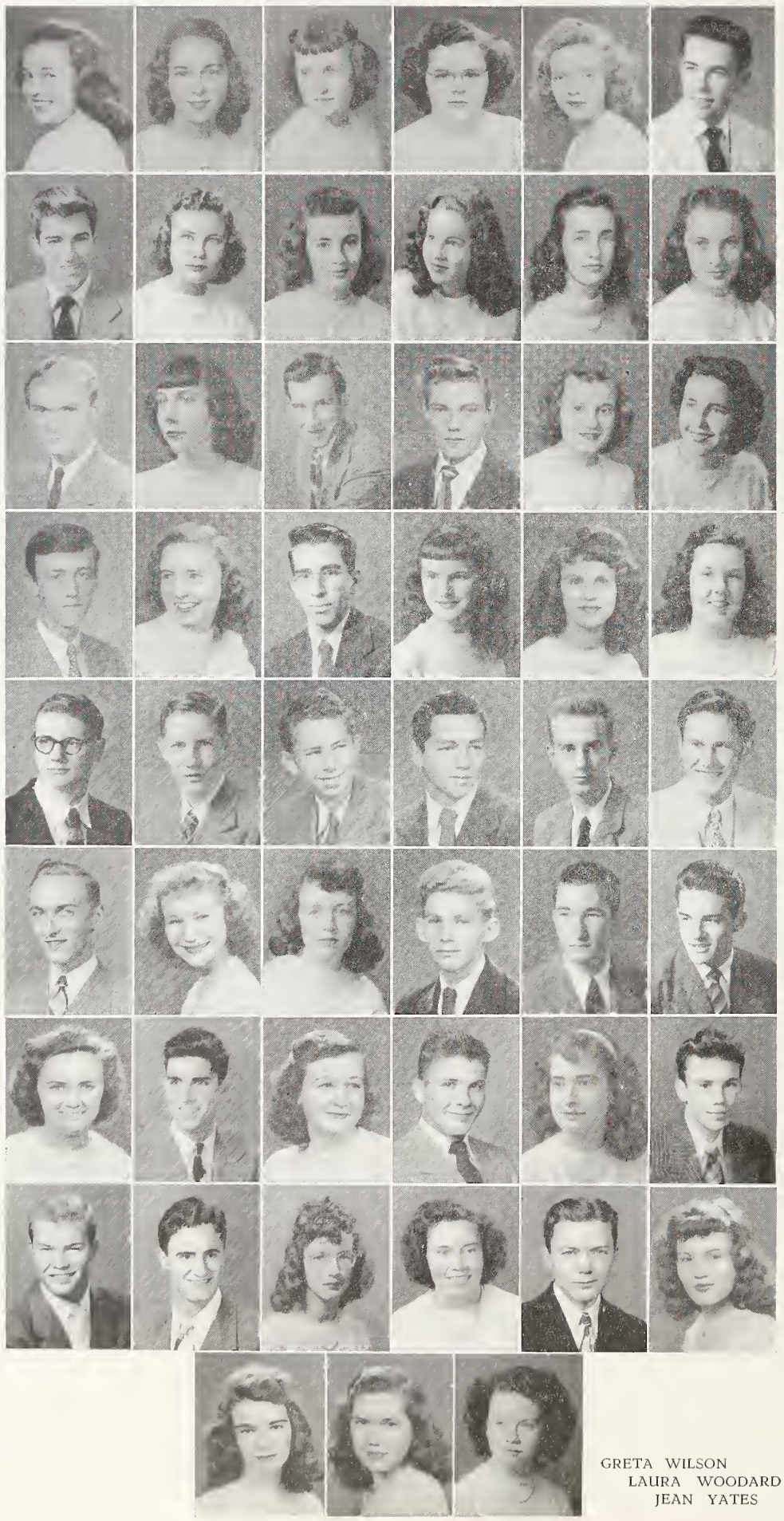

JOAN PFAFF
PATSY PFAFF
WILLIE MAE POINDEXTER
CAROLYN POPE
BETTY JO REEVES
DONALD REID

JACK RICKARD
ELEANOR RIGHTS
REBEKAH ROBERTSON
JOAN ROBINSON
BETTY LOU ROSE
BARBARA RUFF

JACK SALMONS
PAT SEAWELL
ED SHAMEL
BILL SHOAF
JOSEPHINE SINK
NANCY SLATER

BILL SMITH
JENNY BOYD SNYDER
RICHARD SNYDER
JEAN SOUTHERLAND
CARLEEN SPARKS
PEGGY SPRINKLE

JOHN STEWART
MELVIN STEWART
JAMES STORY
ARCHIE STOUT
BOBBY TAYLOR
CLARK TAYLOR

JUNIOR TEMPLE
SHIRLEY TEMPLETON
MARY LEE THORNTON
HUGH TICKLE
JIMMY TRANSOU
BRUCE TUCKER

ERNESTINE UTT
O. H. WALKER
RAMONA WALKER
ALBERT WALSER
JO ANN WATKINS
JOHNNY WEAVER

WALLACE WEISNER
FRED WELBORN
DORIS WILKINS
MARY WILLARD
ROGER WILLARD
EMMA JEAN WILLIARD

GRETA WILSON
LAURA WOODARD
JEAN YATES

NOT PICTURED:
TONY NORTON
RICHARD BYRD
TED GOFORTH
WALLACE GRIFFIN
HUGH BROWN
ELTON WORRELL

SOPHOMORE CLASS

FRESHMAN CLASS

EIGHTH GRADES

All Hands on Deck for

ACTIVITIES

STUDENT ORGANIZATION

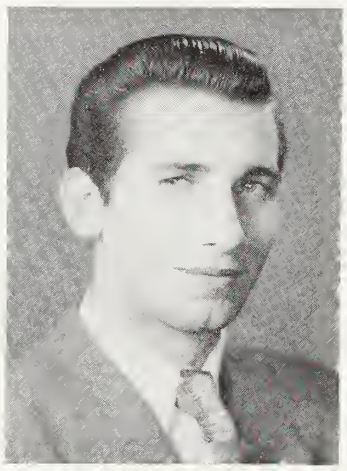

J. V. PETTYJOHN
President

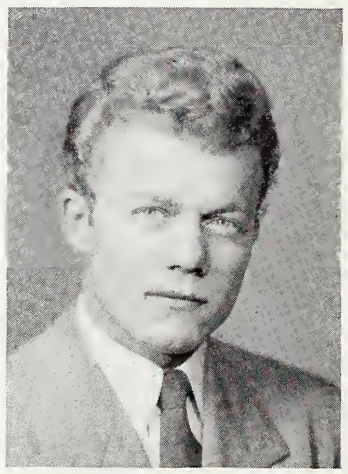

DICK SALE
President

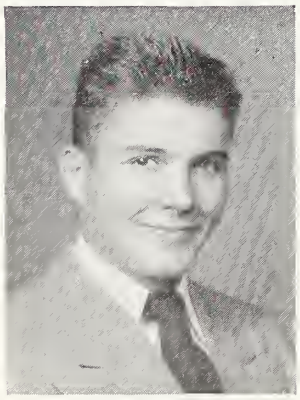

ALBERT WALSER
Vice-president

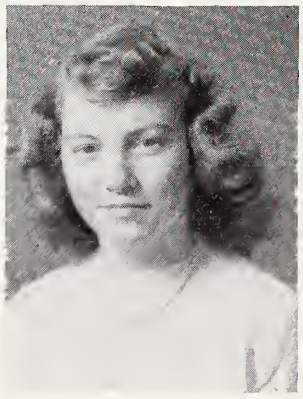

WANDA BOWMAN
Corresponding Secretary

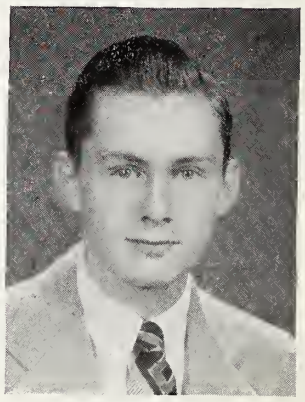

JACK HOLT
Treasurer

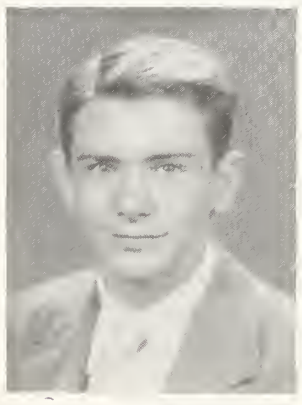

J. T. MARSH
Recording Secretary

MISS KATHLEEN HALL
Sponsor

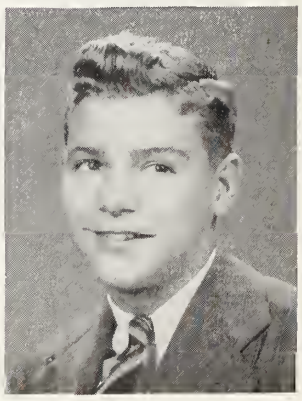

RAY WHITLEY
Assistant Secretary

HOME ROOM BOARD MEMBERS

First row: Speas, Myers, Ketner, Ruff, Hutchins. Second row: Harrison, Sykes, Wilmoth, Robinson, Jones. Third row: Sneed, Threatt, Austin, Pettyjohn, Lanier, Everhart. Fourth row: Holleman, Cash, Markland, Sealey, Fesperman, Johnson.

SUPERINTENDENTS

First row: Saige, Crockett, Harrison, Baucom, Sale, Jones. Second row: Linville, Mills, Morgan, Willard, Peters, Grigg, Austin. Third row: Weir, Hauser, Parrish, Rose, Robertson, Carpenter, Hege, Hine. Fourth row: Petree, Binkley, Hailey, Crotts, Felker, Bruce, Loflin, Hartle, Gatewood. Fifth row: White, Oerter, Butner, Sale, Miss Kathleen Hall Poindexter, Jones, Pettyjohn, Newsome.

The Journalists Are Makers of the Log.....

Seated: Janice Harrison, Betty Ann Hoover, Doris Hauser, Betty Carpenter. Standing: Sam Johnson, Frank White, Marianne Binkley, Irvin Grigg, Junior Temple.

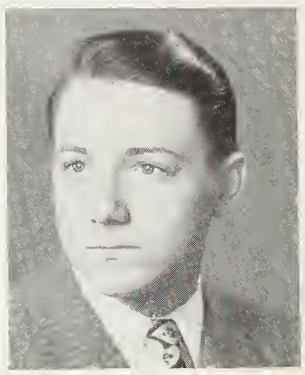

BILL EASTER
Editor of
Blue and Gold

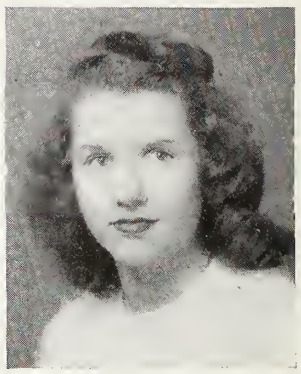

SARA WILLARD
Editor of
Gray Light

Seated: Jo Ann Loflin, Flossie Krites, Juanita Bruce,, Martha Alspaugh, Pat Petree, Barbara Austin.
Standing: Albert Walser, Emily Carter, Kenneth Grigg, Eleanor Rights.

NATIONAL HONOR SOCIETY

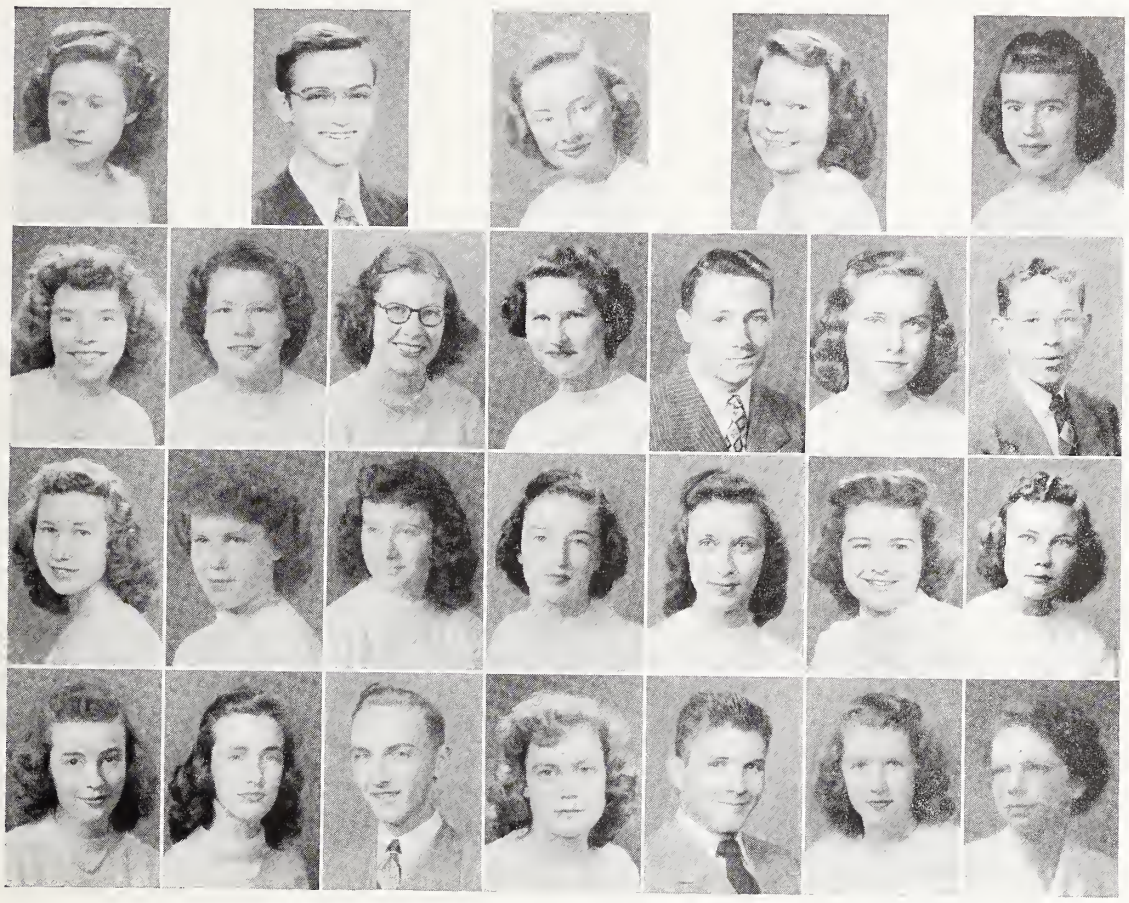

Dewilla Sale
president
Frank White
vice-president
Rosajane Parks
secretary
Mollie Baucom
assistant secretary
Anna Frances Morgan
treasurer

Joy Bassett
Marianne Binkley
Juanita Bruce
Betty Carpenter
Bill Easter
Carolyn Edwards
Kenneth Grigg

Jean Hanes
Carol Hutchins
Sue McDaniel
Emma Mills
Pat Petree
Betty Reeves
Eleanor Rights

Rebekah Robertson
Betty Lou Rose
Junior Temple
Marian Vaden
Albert Walser
Sara Willard
Miss Daisy Lee Glasgow
sponsor

QUILL and SCROLL

Martha Alspaugh
Juanita Bruce

Betty Carpenter
Polly Cude
Bill Easter
Carolyn Edwards
Jean Hanes

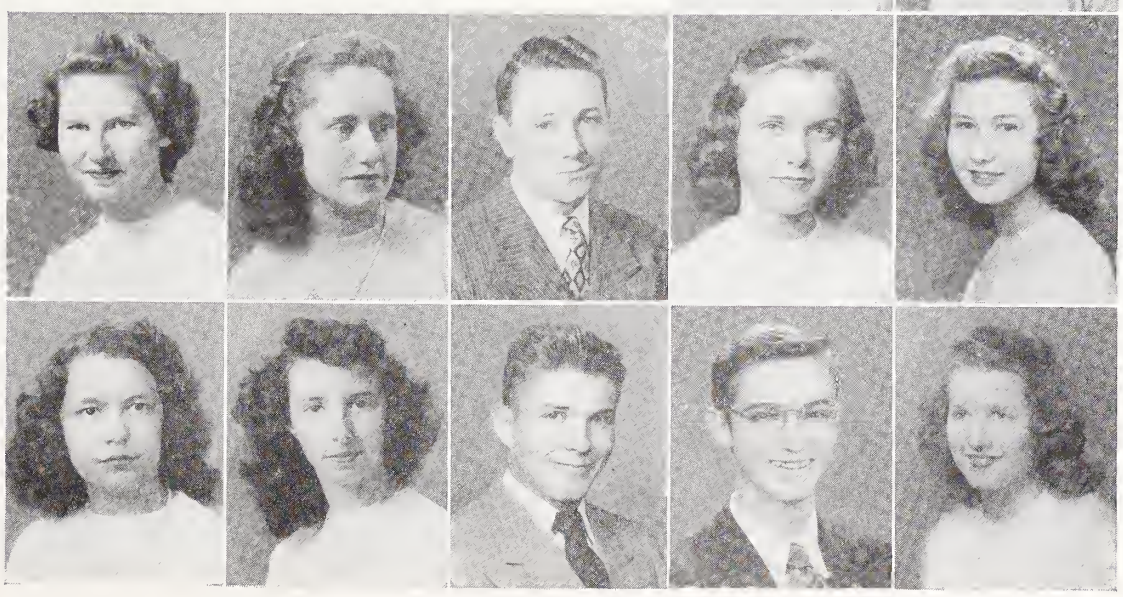

Flossie Krites
Jo Ann Loflin
Albert Walser
Frank White
Sara Willard

DEBATERS

First row: Austin, Johnson, Petree. Second row: Miss Brown Phillips, Grigg, Seawell, Mr. J. A. Woodward.

Rosajane Parks practices her speech while other members of the team listen in.

MASQUE and GAVEL

First row: Miss Brown Phillips, Baynes, Coggins, Bodsford, Baucom, Rights. Second row: Johnson, Seawell, Petree, K. Grigg, Williams, I. Grigg, Morgan, Marsh, Austin.

Irvin Grigg, Anna Frances Morgan, Kenneth Grigg, and Rosajane Parks try out for roles in a play.

Through the Portholes

Rebekah Robertson, Miss Ruth Meinung, and Albert Walser in the chemistry lab.

Sara Eargle checks out books for Bobby James and Pat Sewell.

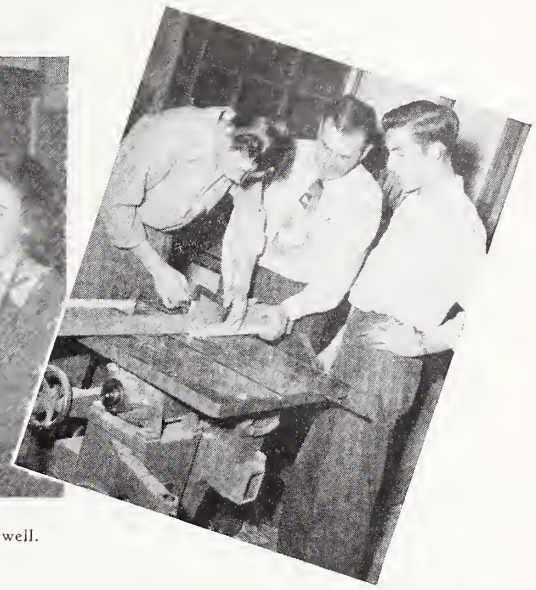

Mr. Gerald Waltrip shows Ted Gofortl and Bill Cartner how to use the table saw.

LIBRARY STAFF

BAND

On, Ye Grayhounds

J. V. Pettyjohn

Rebekah Robertson

Emma Mills

Barbara Clark

Sara Willard

Charles Boyd

Peggy McClain

Joan Robinson

Anna Frances Morgan

GIRLS' CHORUS

First row: Wooten, Southerland, Pappas, Cox, Linville, Lane. Second row: Mrs. Virginia Harris, Walker, Browning, Williams, Hutchins, Barron. Third row: Hartley, Wilson, Threatt, Cash, Hemrick, Sink, Pfaff.

GRAY GNOMES COUNCIL

Coleman, Pierce, Reavis, Willard, Higgenbotham, Yontz, Clodfelter, P. McClain, C. B. McClain, Tuttle, Welch, Brown, Royall, Huff.

Y—TEENS

First row: Edwards, Beeson, Saige, Williard, Yates, Rights, Crockett, Derryberry, Myers, Pappas. Second row: Ring, Dietz, Coleman, Ruff, Southerland, Walker, Tillman, Pardue, Taylor, Wells, Pettyjohn. Third row: Harrison, Bobbitt, Stonestreet, Tuttle, McQuown, Sink, McCoin, Cox, Mock, Robinson, Eargle, Everhart. Fourth row: Sweet, Hauser, Clodfelter, Higgimbotham, Newsome, Hartle, Smith, Hanes, Eagleson, Cook, Myers. Fifth row: Smith, Weatherman, Binkley, Sealey, Willard, Calloway, Seawell, Rose, Austin, Petree, Wooten, Martin.

GRAY TEEN COUNCIL

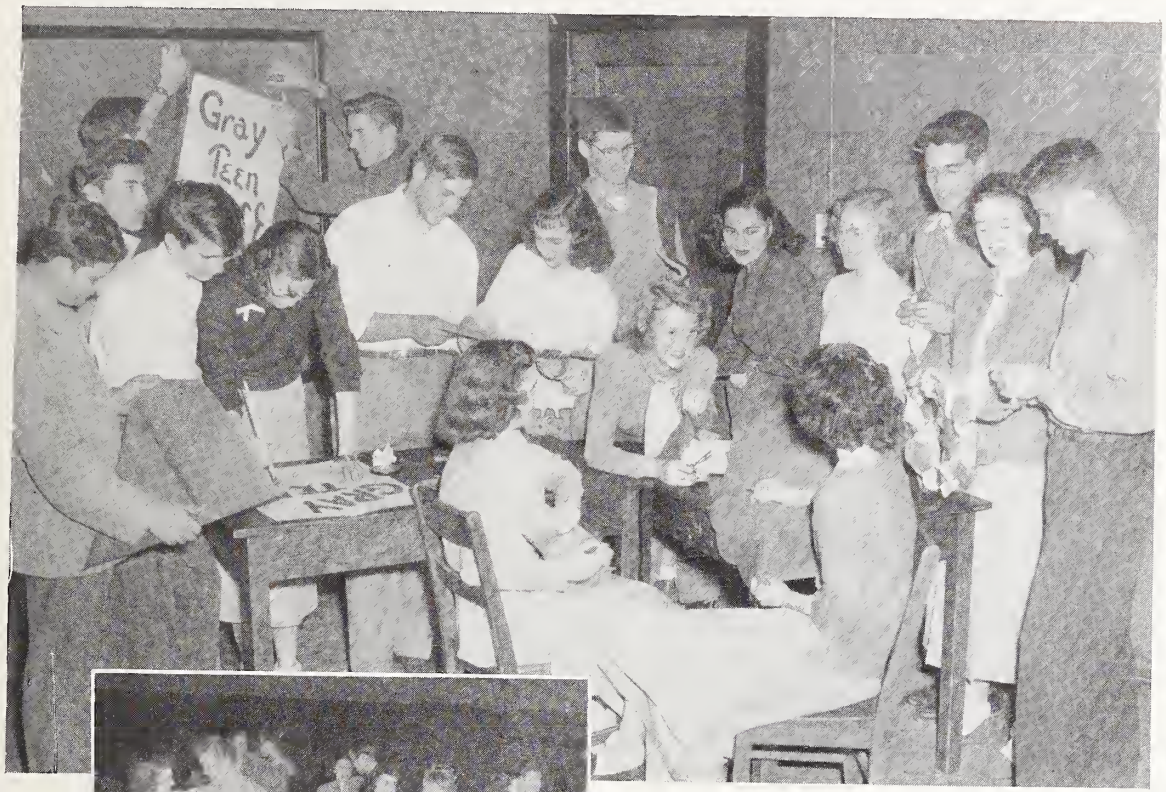

Seated: Beck, Loflin. Second row: Taylor, Newsome, Bruce, Hartman, Robertson, Harrison, Bradley, Miss Myrtle Timmons, Mills, Waiser. Third row: Rierson, Markland, Hege, F. Pettyjohn, G. Pettyjohn.

Gray Teens enjoy dancing in the gym.

Miss Ruth Holton and Dewilla Sale look for a student's record in the file.

OFFICE and NURSE'S ROOM PAGES

First row: Poindexter, Miss Ruth Holton, Sale, Lemmons, Linville. Second row: Ladd, Newell, Coggins, Alspaugh, Krites, Woodard, Myers. Third row: Bowman, Reeves, Loflin, Threatt, Felker, Hege, Rose, Bowman.

KEY CLUB

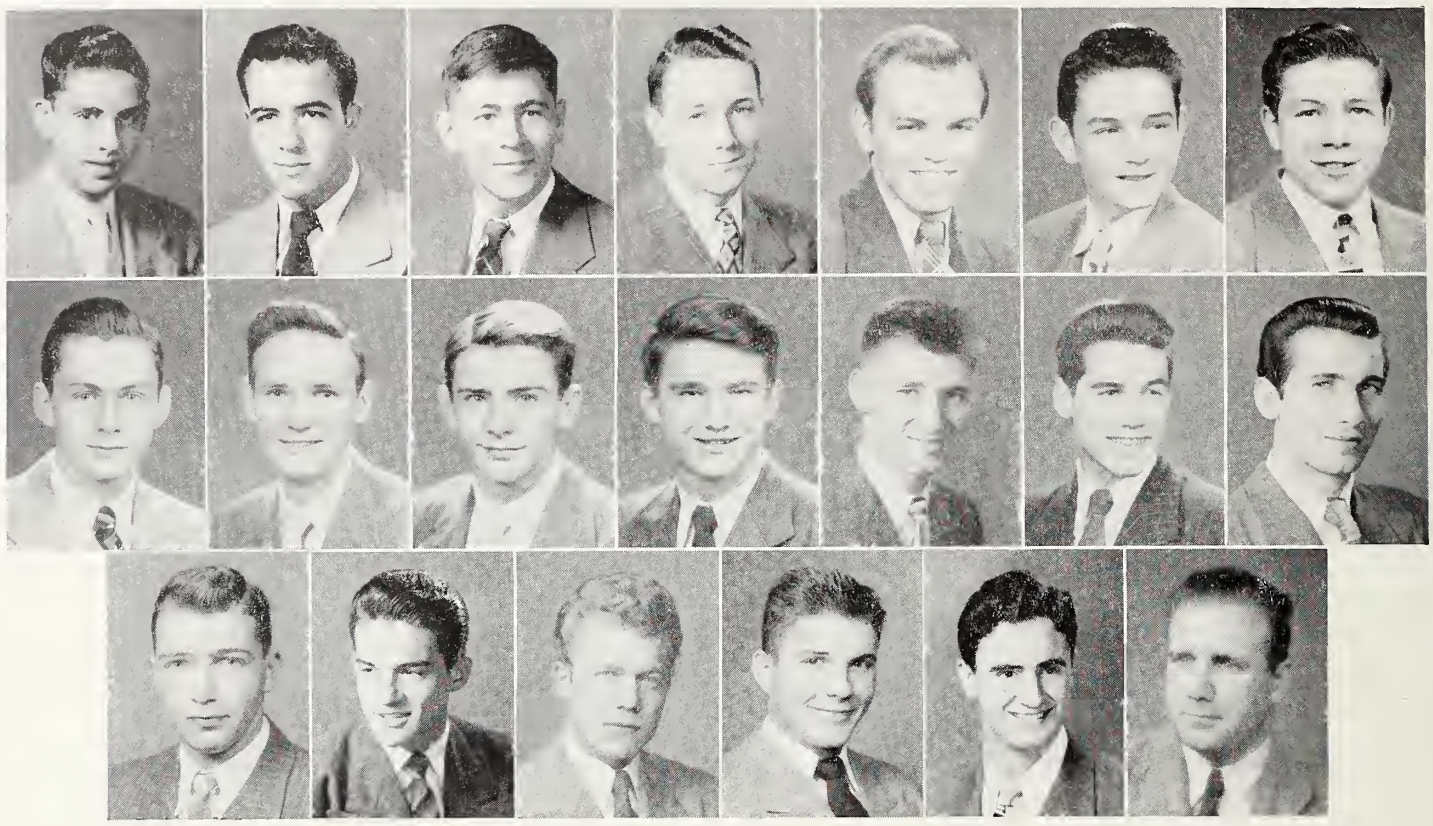

First row: J. S. Burns, J. Cole, M. Crotts, B. Easter, B. Fesperman, J. Flowers, I. Grigg. Second row: J. Holt, B. Markland, J. T. Marsh, C. Newsome, F. Pettyjohn, G. Pettyjohn, J. V. Pettyjohn, Third row: E. Poindexter, B. Tucker, D. Sale, A. Walser, F. Welborn, Sponsor Jack Fletcher.

HI—Y

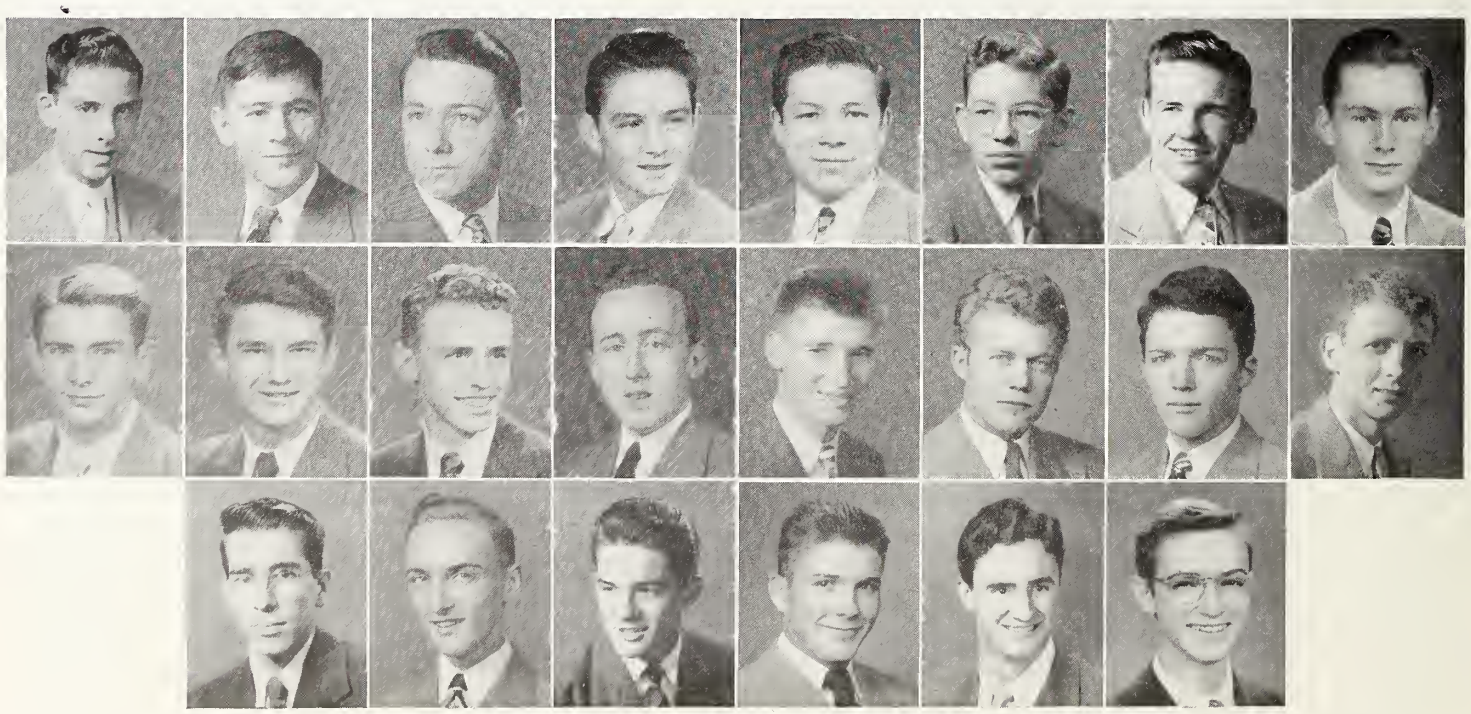

First row: J. S. Burns, M. Crotts, B. Easter, J. Flowers, I. Grigg, K.Grigg, E. Hinsdale, J. Holt. Second row: J. T. Marsh, C. Newsome, N. Oerter, H. Parrish, F. Pettyjohn, D. Sale, B. Scott, J. Sexton. Third row: R. Snyder, J. Temple, B. Tucker, A. Walser, F. Welborn, F. White.

Buoyancy to the Trip Is Added by the SPORTS

BASEBALL

First row: Walser, W. Fesperman, B. Fesperman, Griffin, Jones, Taylor, Rierson, Holt. Second row: Coach Cash, Hege, Lemmons, Sharpe, Markland, Walker, Hampton, Weisner.

SOFTBALL

First row: Shields, Sheetz, Hutchins, Tesh, Ring, Reynolds, Hoover, Hayes. Second row: Manager Wilson, Cardwell, Cayton, Bowles, Coach Timmons, Cooper, Hunter, Fontaine, Manager Martin.

FOOTBALL

Dick Sale carries the ball during afternoon scrimmage.

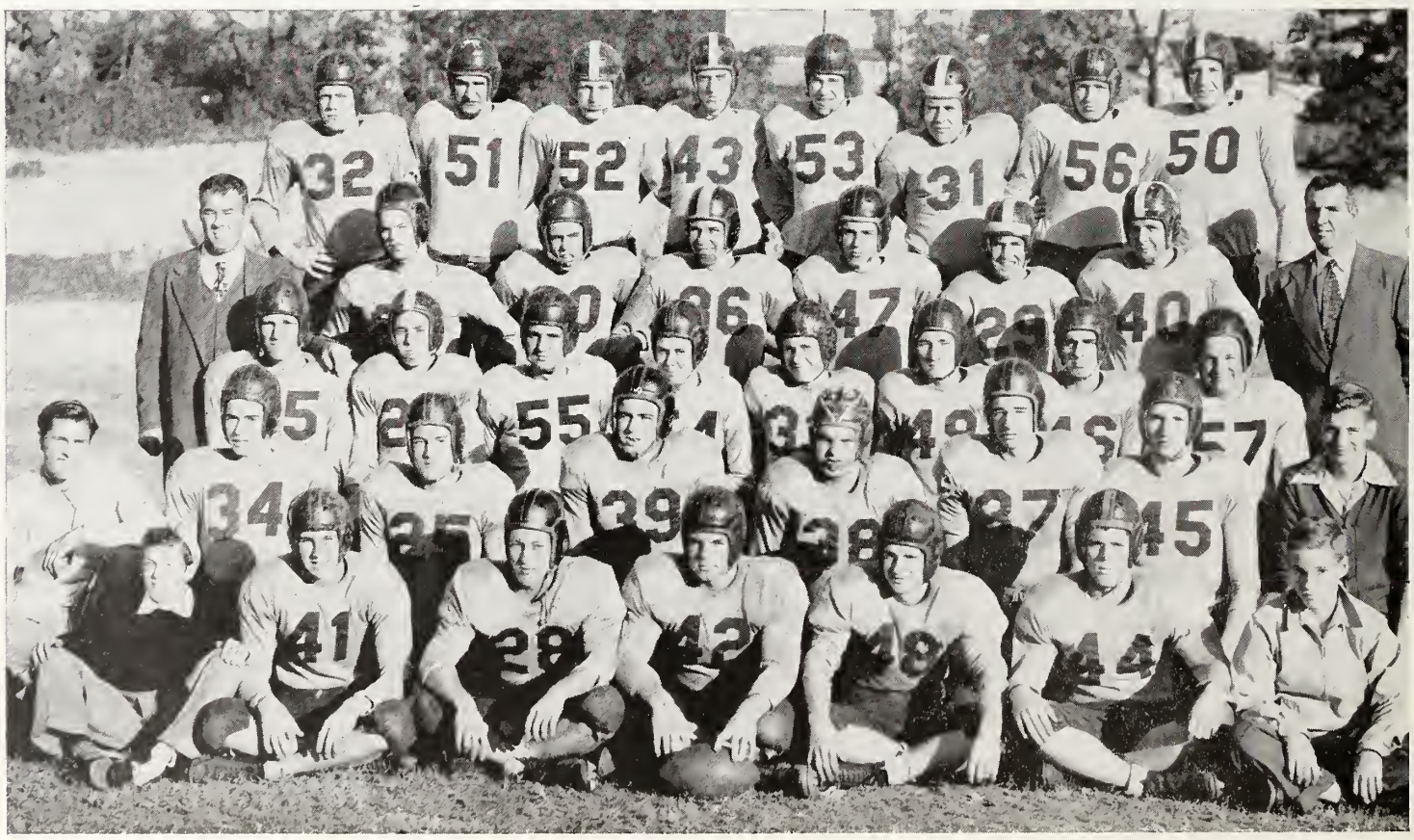

First row: Manager Reavis, A. Jones, Bullings, Fesperman, Newsome, Griffin, Manager Rights. Second row: Manager Taylor, G. Pettyjohn, Pierson, Cole, Hester, Bowman, F. Pettyjohn, Manager McDaniel. Third row: R. Jones, Holleman, Nigh, Hall, Holt, Transou, Walker, Hartman. Fourth row: Coach Cash, Weisner, Cude, Walser, Tucker, Clark, Poore, Coach Muelenaer. Fifth row: Sale, Welborn, Brunt, Hege, Craven, Willard, Poindexter, Shamel.

BASKETBALL

First row: Sneed, Clodfelter, Whitley, Fletcher. Second row: Mgr. Beck, Holt, Jones, Butner, Bowman, Pettyjohn, Walser.

Betty Ann Hoover tries to make a basket in a game with Kernersville.

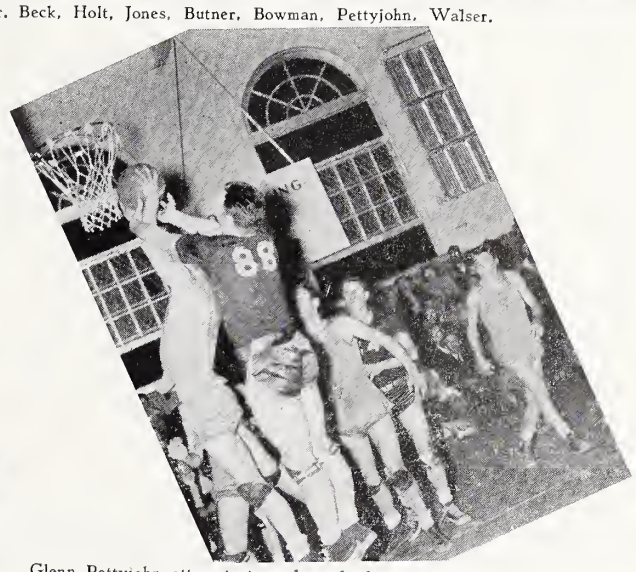

Glenn Pettyjohn attempts to make a basket while a member of the Kernersville team tries to get the ball.

First Row: Mgr. Loflin, Robertson, Shields, Hutchins, Carter, Mgr. Vogler. Second row: Coach Timmons, McClain, Reynolds, Alley, Hayes, Hoover, Alexander, Jarvis, Fontaine, Mgr. Beck.

JUNIOR HIGH FOOTBALL TEAM

First row: Managers Bolie, S. Beck. Second row: Sturdivant, Huff, Whitley, Teague, McNight, Wooten, Foster, Willard. Third row: Coach Clark, Oldham, T. Beck, Jones, Wilson, Dooley, McClain, Cude, Harmon, Fesperman, Coach Fletcher. Fourth row: Sharpe, Yontz, Gibson, Jarrard, Ferris, Clark, Haley, Wolfe.

GIRLS' ATHLETIC ASSOCIATION

First row: Hutchins, Ring, Poindexter. Miss Timmons, Pappas, Ruff. Second row: McClain, Carter, Woodard, Robertson, Teague, Gulledge, Beeson. Third row: Long, Bobbitt, Bledsoe, Jarvis, Slater, Dietz, Reynolds, Dyson. Fourth row: Brooks, Jarvis, Bowles, Cardwell, Hayes, Hoover, Hege, Fontaine, Manos, Fulp.

SOCCER

First row: Manager Slater, Reynolds, Martin, Hutchins, Poindexter, Coach Timmons, Edwards, Vogler, Ruff, Manager Carter. Second row: Hayes, Cardwell, Robertson, Shields, Beeson, McClain, King, Hunter, Bates, Bledsoe, Hemrick, Sheetz, Eargle, Hoover.

John W. Hanes

We, the Seniors,
dedicate our
section

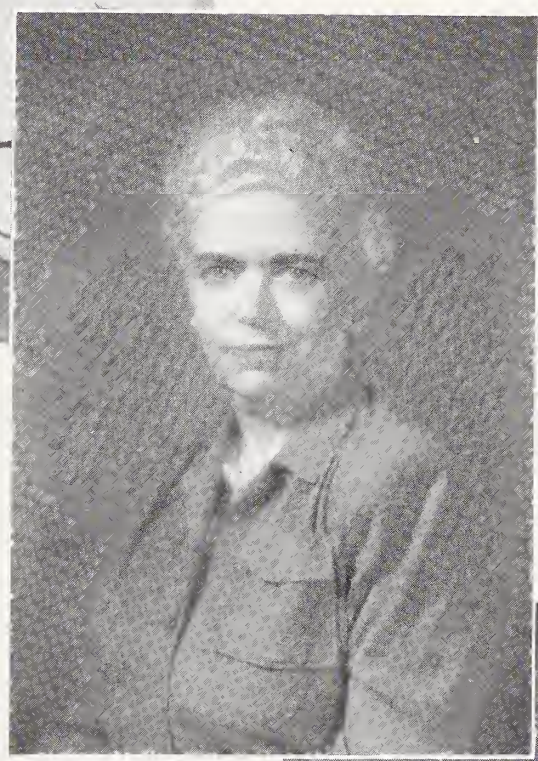

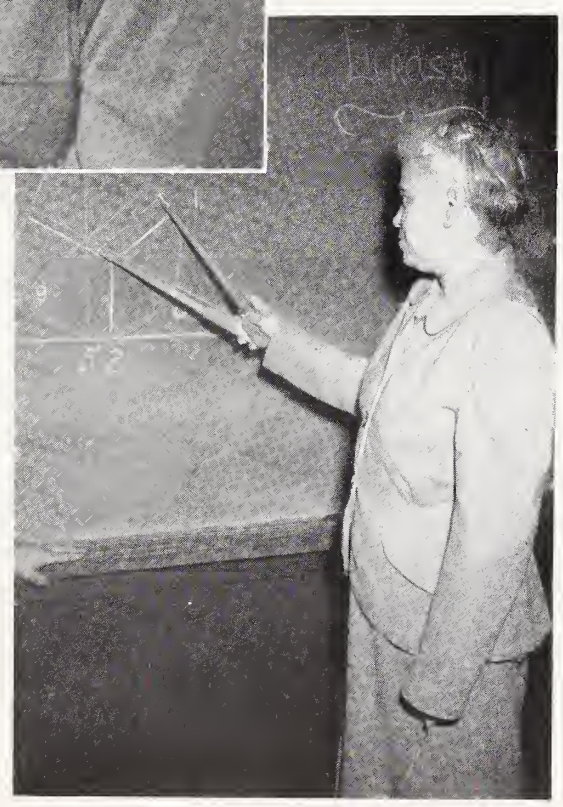

of this
Purple and Gold
to our friend, teacher,
and adviser, **Mrs. Alliene Burns.**

MR. ROBERT S. HALTIWANGER
Principal

For guidance and knowledge on the sea of learning,

We have our principal as captain and faculty as crew.

Mrs. Alliene O. Burns
Mathematics
Mr. John A. Frederick
History
Miss Martha Grey Mickey
English and Journalism
Miss Bettie Sides
English and Dramatics

Miss Nettie B. Chappell
Eighth grade
Mr. Roy C. Garrison
Eighth grade
Mrs. Beryl G. Moser
Eighth grade
Mrs. Clarence Tuttle
Dietician

Miss Carrie M. Dungan
English
Miss Anne Inman
Mathematics
Mr. John Rackley
Eighth grade
Mr. Ralph B. Walker
Music

Miss Dorothy M. Bennett
Commercial
Miss Ruth A. Ford
Commercial
Mrs. Loueasa J. Jordan
Mathematics
Miss Clarice Self
Office Secretary
Mr. H. D. Whitehead
Machine Shop

Miss Helen E. Bickley
Librarian
Mrs. Pauline S. Foster
Eighth Grade
Miss Eva B. Logan
Languages
Mrs. Lucretia E. Shermer
Biology and Physical Ed.
Mr. Ray E. Woods
Mech. Drawing - Woodwork

SENIOR CLASS OFFICERS

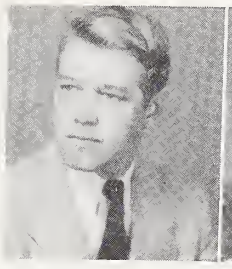

HUGH HOLDER
President

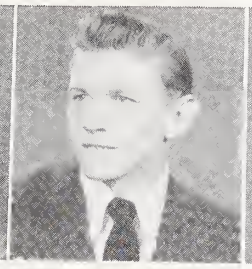

JIM STEVENSON
Vice-President

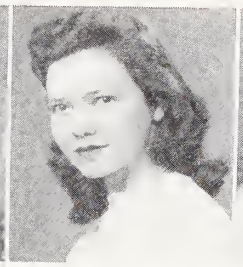

PAT REECE
Secretary

NANCY KIRBY
Treasurer

CLASS DAY OFFICERS

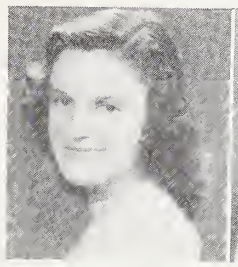

MARGARET HOLCOMB
Historian

PEGGY NEWELL
Testator

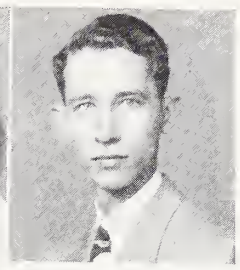

JOHNNY ROLAND
Prophet

SUPERLATIVES

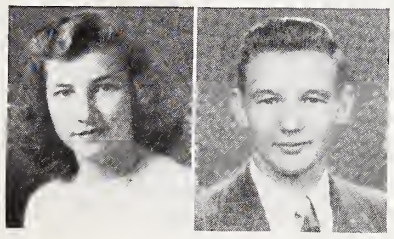

BEST ALL AROUND
Jolleen Whitaker and Butch Williams

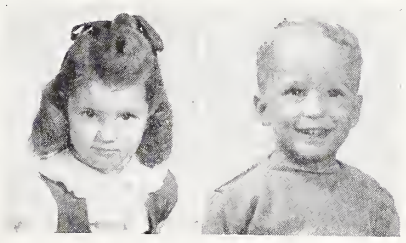

MASCOTS
Bonnie Lundsford and Harold Vick

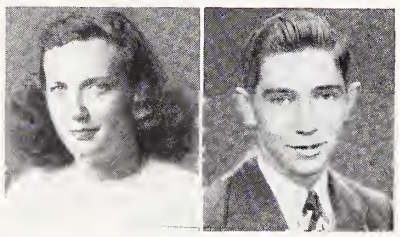

WITTIEST
Peggy Newell and Dick Wright

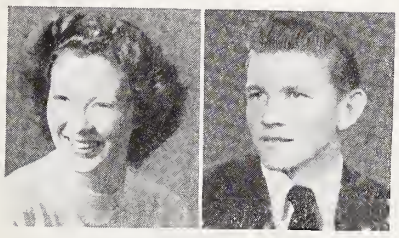

BIGGEST FLIRTS
Bobbie Chapman and Jim Stevenson

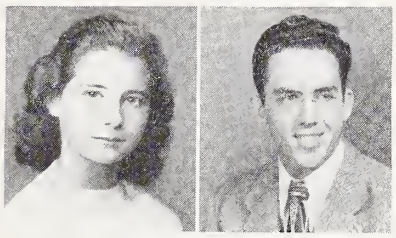

BEST LOOKING
Pat Perkins and Homer Quate

MOST INTELLECTUAL
Margaret Holcomb and Herman Preston

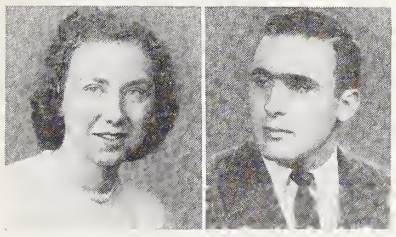

MOST LIKELY TO SUCCEED
Marlene Muller and Tommy Styers

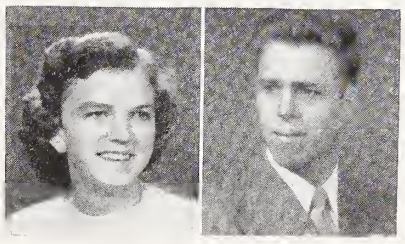

MOST POPULAR
Sue Hall and Jack Cooke

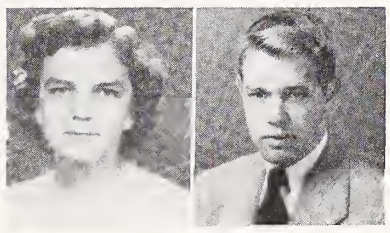

MOST ATHLETIC
Sue Hall and Hugh Holder

After traveling the last knot our SENIORS have reached their destinations.

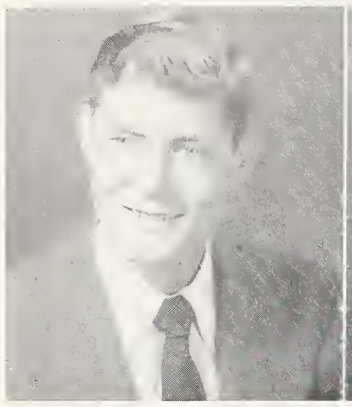

Fred Adams
Georgia makes me navigate
Industrial Arts Course: "H" Club 4, 5; Baseball 3, 4, 5; Football 3, 4, 5; Monogram Club 3; Basketball 4 5.

Margy M. Ashe
Brown eyes make me navigate
Commercial Course: Soccer 1, 2; Softball 1; D. E. Club 4; Girls' Athletic Association 1.

Kenneth A. Blakley
A female makes me navigate
Industrial Arts Course: Midget Football 1, 2.

Peggy Ann Blalock
"Fatback" makes me navigate
Commercial Course: Y-Teens 1, 2, 3, 4; Office Page 3; Flag Bearer 1, 2, 3; Majorette 4; Mixed Chorus 1, 2, 3, 4; Football Spon. 3; Soccer 1; Tennis 3, 4; State Mus. Contest 1, 2, Hanes Janes 2; Minstrel 1, 2, 3.

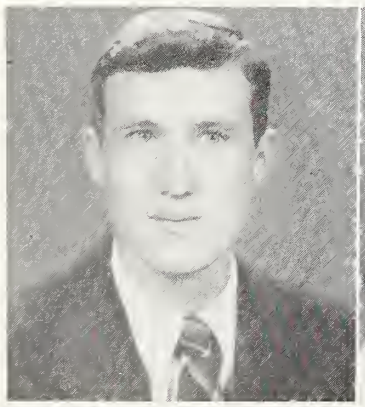

Raymond Gene Boggs
My favorite girl makes me navigate
Industrial Arts Course: Hi-Y 4; Midget football 1.

Betty Sue Bowman
"King-sized Papa" makes me navigate
Commercial Course: Sr. Council 1, 2, 3, 4; Band 1, 2, 3; Sec. 3; Majorette 3, 4; Y-Teens 1, 2, 3, 4; Exchange Editor Hanes High Rada 3; Soccer 3, 4; 2; Debating Club 1, 2, 3, 4; Chrous 1, Tennis 2, 3, 4; Quill and Scroll 3, 4; Winner Americanism Contest 3.

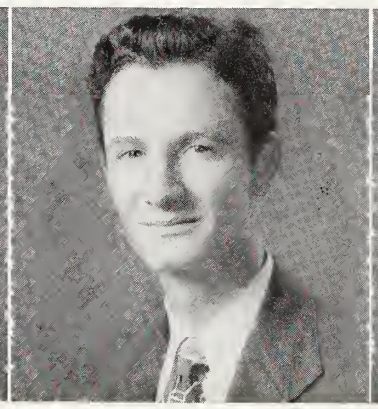

Robert Brewer
The "old look" makes me navigate
Commercial Course: Gesu High, Miami, Florida 1, 2.

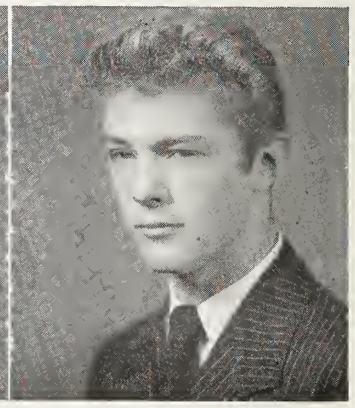

Winfield Carroll
Geometry makes me navigate
Mathematics Course: Class Pres. 1, D. E. Club 3.

Gwendolyn Chapman
Toys, joys, and boys make me navigate
Commercial Course: Y-Teens 1, 2, 3, 4, Band 1, 2, 3, 4; State Music 1, 4; Chorus 1, 2, 3, 4; Soccer 2, 3, 4; Softball 2, 4; Football Spon. 3, 4; Lib. Page 4; Basketball 2, 4; Superlative 4.

Melvin Clarke
"Woods" makes me navigate
Industrial Arts Course: Outside Lunch 2, 3, 4; Baseball Mgr. 1, 2; Monitor 4.

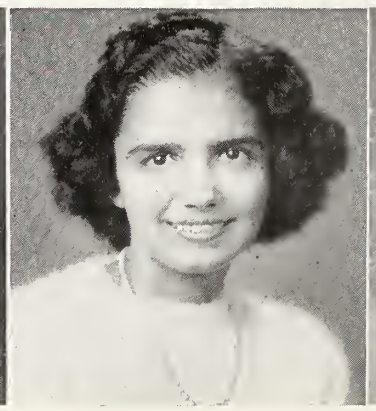

Vida Joan Combs
Hamburgers make me navigate
Commercial Course: Sr. Council 4; Y-Teens 1, 2, 4; Office Page 4.

Jack Cooke
Number 77 makes me navigate
Industrial Arts Course: Hi-Y 3, "H" Club 3, 4; Football 1, 2, 3, 4; Baseball 3, 4; Tennis 1, 2, 3, 4; Basketball 4; Sr. Council 2, 3; Monogram Club 1, 2, 3; Superlative 4.

— Seniors —

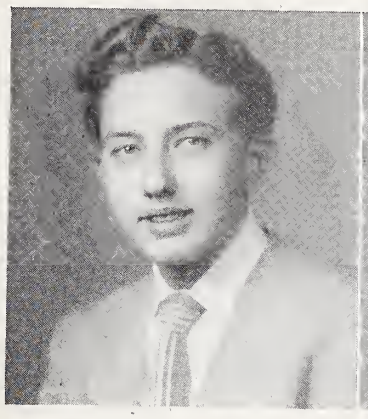

Bill Covington

Lovely ladies make me navigate

Commerical Course. Oak Ridge, Tenn. 1; Ushers Club 2, 3, 4, D. E. Club 3; College Club 3; Alderman 1; Midget Football 1.

Betty Lou Crafford

Internal fire makes me navigate

Mathematics Course: Glee Club 1; Mixed Chorus 1; Minstrel 1; Bible Club 2, 3; Spanish Club 4.

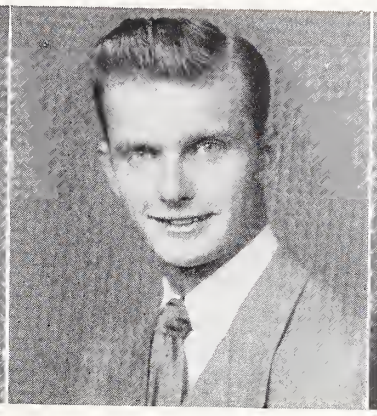

William B. Davis Jr.

Dimples make me navigate

Mathematics Course: Nat. Hon. Soc. 3, 4; Treas. 4; Hi-Y 3, 4; Pres. 4; Alderman 2, 3; Monitor 3; Usher 3, 4; Debating Club 3; Stage Mgr. 3, 4; Excelsior Club 4; Jr. Town Meeting 3, 4; Sr. Council 2; Caf. Helper 4.

William J. Davis

Competition make me navigate

Mathematics Course: Mineral Springs 1; Nat. Hon. Soc. 3, 4; Usher 3, 4; Chief 4; Monitor 3; Chief 4; Debating 3, 4; Team 3; Excelsior Club 4; Stg. Mgr. 3, 4; Jr. Town Meeting 3, 4; College Club 3, 4; Dramatics 3.

Barbara Dull

My future makes me navigate

Language Course: Gray High 1, 2; Rada Staff 3, 4; Annual Staff 3, 4; Editor 4; Rep. S.I.P.A. 3; Quill and Scroll 3, 4; Latin Club 4; Spanish Club 4; Sec. 4; Excelsior Club 4.

P. Arvin Dunnagan

Mathematics makes me navigate

Mathematics Course: Debating Team 3, 4; Vice Pres. 3; Hi-Y 4; Dramatics 3, 4; Monitor 4; Jr. Town Meeting 3, 4; Stage Mgr. 3, 4.

Carl W. Freeman

Brown eyes make me navigate

Industrial Arts Course: Band 1, 2; Class Pres. 1, 2; Chorus 2, 3; Debating Club 1, 2, 3, 4; Jr. Jive 1, 2; Dramatics Club 3; Cheerleader 1, 2, 3.

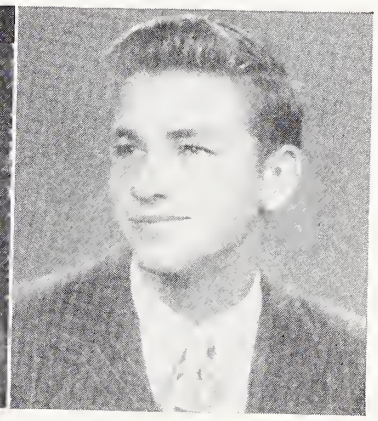

Harold Gibson

Women make me navigate

Industrial Arts Course. Alderman 3; Basketball 3, 4, 5; Baseball 3, 4, 5; "H" Club 4, 5; Monogram Club 2, 3.

Nancy Lee Goforth

Any kind of music makes me navigate

Commercial Course: Y-Teens 2, 3, 4; Bible Club 3.

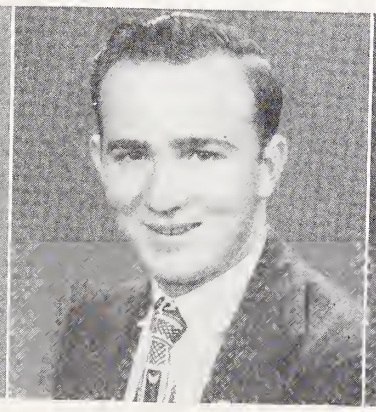

Robert Lee Hale

"Nook" makes me navigate

Industrial Arts Course: Dramatics 1.

Carolyn Sue Hall

Blue eyes make me navigate

Commercial Course: Alderman 2; Basketball 1, 2, 3, 4; Softball 1, 2, 3, 4; Court Solicitor 4; Cheerleader 3, 4; Sr. Marshall 3; Monogram Club 2; Superlative 4; Soccer 1, 2, 3, 4.

Dolores A. Hartlage

Green eyes make me navigate

Commercial Course: Mineral Springs High 1.

— Seniors —

Ruth Luanne Hightshoe

Food makes me navigate

Commercial Course: Y-Teens 1; Office 4; Sec. 4; Office Page 4; Clerk 5; Monitor 3, 4; Hanes Janes 3; Rada Staff 3.

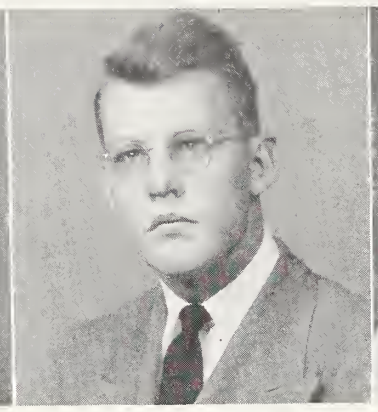

Carl Hinshaw

Brown eyes make me navigate

Industrial Arts Course.

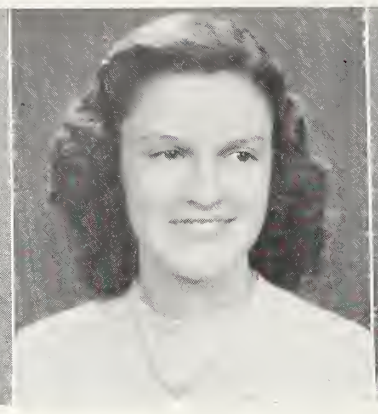

Margaret Holcomb

"Stars" makes me navigate

Commercial Course: Y-Teens 1, 2, 3, 4; Alderman 2; Excel. Club 2, 3, 4; Chorus 2, 3, 4; Bible Club 2, 3; Sec. Nat. Hon. 3, 4; Dramatics Club 3, 4; Spanish Club 3; Pres. 3; Basketball 3; Softball 3; Home-coming Spon. 4; Superlative 4.

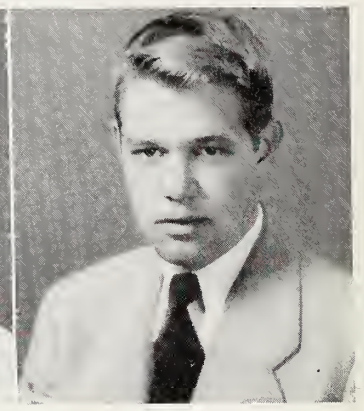

Hugh Holder

"Bur" makes me navigate

Industrial Arts Course: Band 1; Monogram Club 2; "H" Club 3, 4; Pres. 3, 4; Football 3, 4; Basketball 2, 3, 4; Mgr. 1; Baseball 2, 3, 4; Class Pres. 2, 4; Excelsior Club 3, 4; Superlative 4.

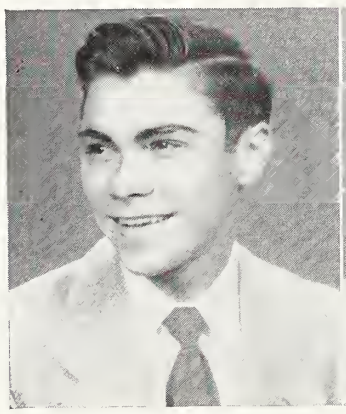

Ramon Carroll Hoots

Girls and loving makes me navigate

Mathematics Course: Alderman 4; Hi-Y 4; Latin Club 3; College Club 3; Sr. Council 1; Reserve Baseball 3; Stg. Mgr. 3; Monitor 4.

Bobbie J. Irvin

Skating makes me navigate

Commercial Course: Woodward High School, Toledo, Ohio 1.

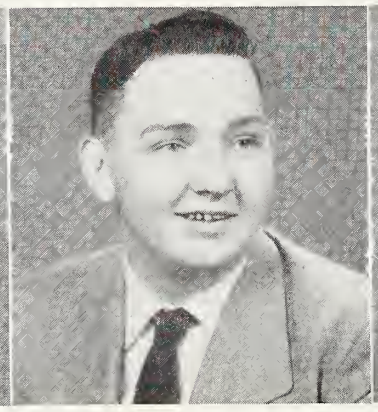

Clyde Kermit Issacs

A certain girl makes me navigate

Mathematics Course: Midget Football 1; Spanish Club 2, 3; Monitor 2; Hanes Hi Rada Staff 4.

Imogene Johnson

Last summer makes me navigate

Commercial Course. Y-Teens 1; Office Page 4.

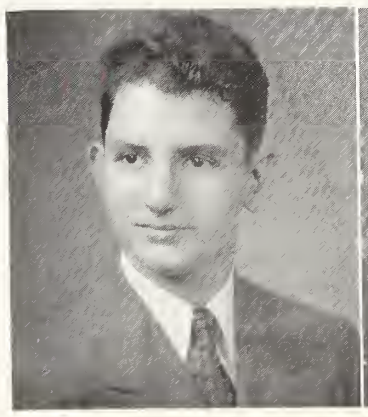

Nickolas John Kandara

Lips of cherry wine make me navigate

Industrial Arts Course: Football 1, 2, 3, 4; Latin Club 3, 4; Mixed Chorus 1, 2, 3, 4; Boy's Chorus 2, 3, 4; State Music Contest 1, 2; Minstrel 1, 2, 3, 4.

Sallie Kates

Dimples make me navigate

Home Economics Course: Bible Club 2, 3; Monitor 1, 2; D. E. Club 4.

Nan Alice Kirby

Old Town makes me navigate

Commercial Course: Y-Teens 2, 3; Chorus 2; Latin Club 3; Debating Club 2, 3; Bible Club 2, 3; Hanes Janes 2.

Nancy Rebecca Kirby

Sports make me navigate

Commercial Course: Var. Basketball 3; Class Treas. 4; Hanes Janes 2.

— Seniors —

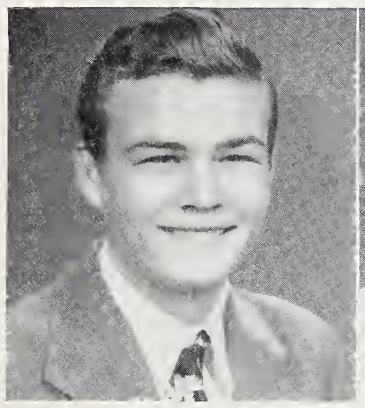

William E. Lawrence
Music makes me navigate
Industrial Arts Course: Red Pen. Sur. 1, Midget Football 1, 2; Hi-Y 4.

Betty Jean Lewis
Sweet memories make me navigate
Mathematics Course: Y-Teens 1, 2; Dramatics Club 3, 4; Basketball Mgr. 3; Bible Club 2, 3, Vice Pres. 3; Monitor 4, Lib. Page 3; Chorus 2, 3, 4; Span. Club 2, 3, 4; Minstrel 1, 2; College Club 3; Rada Staff 4.

Nancy Lee McAbee
My "Real-Gone Guy" makes me navigate
Language Course: Latin Club 4; Y-Teens 2, 4; Chorus 4; Minstrel 1; Rada staff 4; Lib. Page 2, 4; Hanes Janes 2.

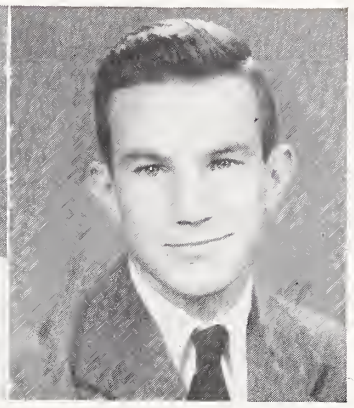

John R. McBride
Good eatin' makes me navigate
Industrial Arts Course: Alderman 3, 4, Class Pres. 1, 3; Boys' Chorus 2, Football 3, 4, Baseball Mgr. 2.

James L. Mecum
Nothing makes me navigate
Mathematics Course: Alderman 3; Red Pen. Sur. 2.

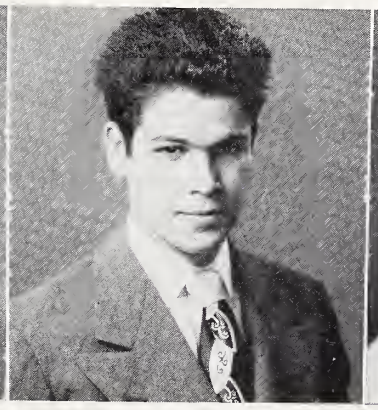

Donald Michael
Geometry makes me navigate
Commercial Course: Mineral Springs 1.

Gloria Elizabeth Miller
Who can it be that makes me navigate?
Mathematics Course: Monitor 3, 4, Sec. 4; Office Page 4; Rada Staff 3, 4; Managing Editor 4; Quill and Scroll 3, 4; Annual Staff 3, Y-Teens 3, 4; Excelsior Club 4, Nat. Hon. Soc. 4.

Don Mitchell
"Nemow" makes me navigate
Science Course: Massanutten Military Academy 1, 2; Bryant High School 3; Dramatics Club 4.

Barbara Morgan
"Goonhead" makes me navigte
Commercial Course: Court Stenographer 4; Y-Teens 1, 2, 3, 4; Monitor 1; Football Spon. 1; Soccer 2, 3, 4; Basketball 2,4; Softball 1, 3, 4; Alderman 3; Office Page 3; Dramatics Club 4; Rada Staff 3, 4; Exc. Ed. 4.

Gene Moser
Music makes me navigate
Science Course: Band 1, 2, 3, 4; Music Festival 1, 2, 3, 4; Rada Staff 4.

Marlene Louise Muller
Great expectations make me navigate
Mathematics Course: Debating Club 3; Dramatics Club 3; College Club 3; S. I. P. A. 3; Democracy Contest 3; Latin Club 3, 4; Pres. 3; Excelsior Club 3, 4; Rada Staff 3, 4; Ed. 4; Quill and Scroll 3, 4; Nat. Hon. Soc.

Peggy A. Newell
The right one makes me navigate
Mathematics Course: Alderman 2; Monitor 1; Y-Teens 1, 2, 3, 4; I. C. C. Rep. 2; Superlative 4; Class Day Officer 4.

— Seniors —

Juanita Parrish

Day dreams make me navigate

Commercial Course: Minstrel 1; Softball 2, 3, 4; Rada Staff 4; D. E. Club 3; Mixed Course 1, 2; Bible Club 3; Girls' Glee Club 1, 2.

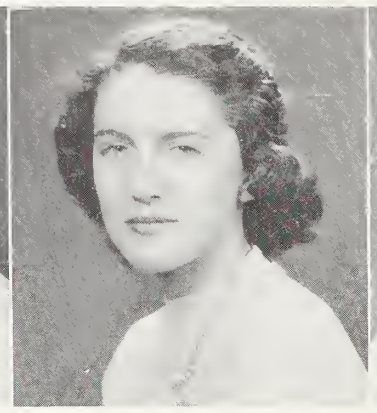

Barbara Peatross

Saturday nights make me navigate

Commercial Course: Catherdral Latin High, Raleigh, N. C. 1; Y-Teens 2, 3, 4; Hi-Y Spon. 4; Span. Club 2; Dramatics 2, 3, 4; Treas. 4; Recitation Contest 3; Football Spon. 4; Debating Club 4; Chorus 2, 3, 4.

Pat Perkins

Rainy nights make me navigate

Science Course: Arcadia High School 1; Hi-Y Spon. 2; Sr. Marshall 3; Basketball 2, 4; Soccer 3, 4; Cheerleader 3, 4; Homecoming Spon. 2, 3, 4; Annual Staff 4; Sr. Ed. 4; Quill and Scroll 4; Superlative 4.

Phyllis Jean Plemmons

Cadillacs make me navigate

Commercial Course: Flagbearer 3, 4; Y-Teens 1, 2; Soccer 1, 2; Hanes Janes 2; Tennis 1, 2; Minstrel 1; Chorus 2; Dramatics 1; Sub. Flagbearer 2.

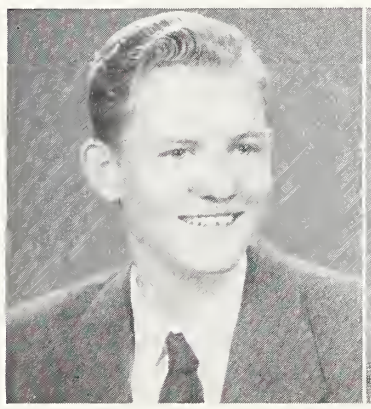

William H. Poindexter

Raindale 9400 makes me navigate

Commercial Course: Mount Vernon High School 1; Reynolds High School 2.

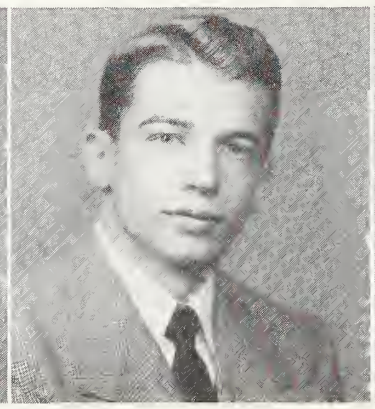

Herman F. Preston, Jr.

"Hot Lips" makes me navigate

Science Course: Reynolds 1; Judge 4; Alderman 3; Hi-Y 4; Band 2, 3, 4; Pres. 4; Latin Club 3, 4; Treas. 3; Minstrel 2, 3, 4; All City Band 2; Superlative 4; Debating Club 3, 4; Excel. Club 4; Red Pen. Sur. 3.

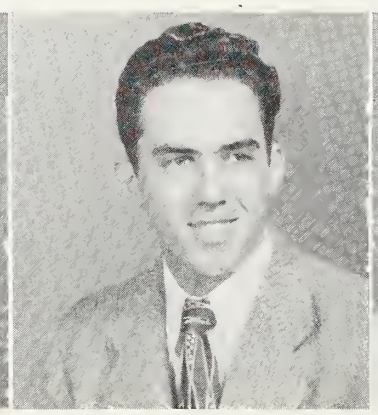

Charles H. Quate

Her brown eyes make me navigate

Industrial Arts Course: Reynolds High 1, 2; Chorus 3, 4; Football 3, 4; Alderman 3, 4; Homeroom Pres. 3, 4; Superlative 4.

Anne Ratterree

Last minute decisions make me navigate

Commercial Course: Nat. Hon. Soc. 3, 4; Soccer 2, 3, 4; Rada Staff 3, 4; Mgr. Ed. Purple and Gold 4; Y-Teens 1, 3; Chorus Accomp. 1, 2, 3, 4; Office Page 4; State Music Contest 1, 2; Band 4; Quill and Scroll 4.

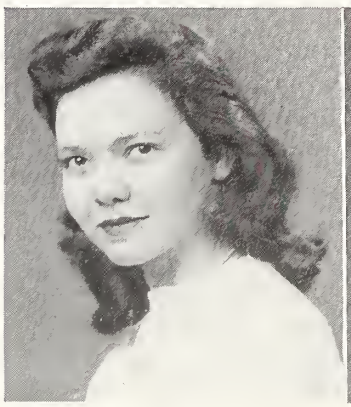

Patricia Ellen Reece

Day dreams make me navigate

Commercial Course: Nat. Hon. Soc. 3, 4; Vice Pres. 4; Y-Teens 1, 2, 3, 4; Worship Chm. 3; Pres. 4; Office Page 4; Class Sec. 3, 4; Red Pen. Sur. 1; Jr. Jive 2; Harmony Hangout 4; Bible Club 2, 3; Treas. 3; Football Spon. 4.

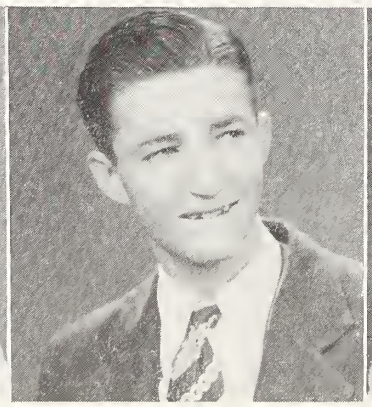

Robert Rikard

Sports make me navigate

Industrial Arts Course: Football Mgr. 1; Mid. Football 1, 2, 3; Baseball 2, 3.

Barbara Lee Rogers

Passing fancies make me navigate

Commercial Course: Rada Staff 3, 4; Girls' Sports Editor 4; Quill and Scroll 3, 4; Bible Club 2; Y-Teens 1, 2, 4; Office Page 4; Monogram Club 2; Excelsior Club 4; Monitor 1; Soccer 2, 3, 4; Basketball 2, 3, 4; Softball 2, 4.

John G. Roland

Li'l Lou-Lou makes me navigate

Commercial Course: Alderman 2, 3; Rada Staff 5; Hi-Y 4, 5; Excel. Club 5; Dram. Pres. 5; Cheerleader 4, 5; Debating Club 5; Treas. 5; Declamation Contest 3, 4; Democracy Contest 5; Class Day Officer.

— Seniors —

Frances G. Rucker
My quarterback makes me navigate
Home Economics Course: Y-Teens 2.

Dona Jean Shaver
Only one makes me navigate
Commercial Course: Band 1, 2, 3, 4; Sec. 3, Treas. 4; Basketball 4; Girls' Glee Club 2, 3, 4; Mixed Chorus 1, 2, 3, 4; Y-Teens 1, 2, 3, 4; Red Pen. Sur. 2; Soccer 1, 2, 3, 4; Football Spon. 3, 4; Softball 1, 2, 4.

Paul Simos
"Hot rod racing" makes me navigate
Commercial Course: Band 1; D. E. Club 3.

Virginia Ruth Sprinkle
Green eyes make me navigate
Commercial Course: Reynolds High 1, 2; Dramatics Club 3; Y-Teens 3, 4; Football Sponsor 4.

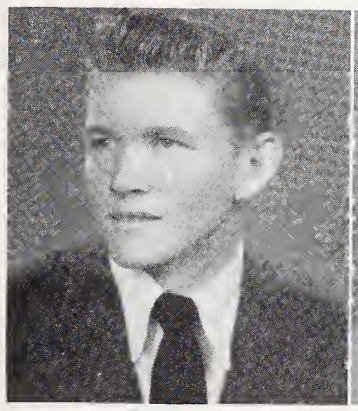

Jimmy Stevenson
Basketball makes me navigate
Mathematics Course: "H" Club 3; 4; Monogram Club 2; Spanish Club 3; Basketball 1, 2, 3, 4; Baseball 2, 3, 4; Superlative 4; Vice Pres. 4.

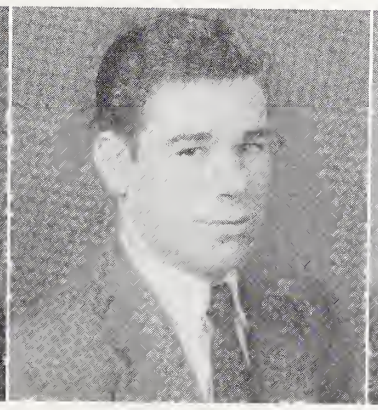

Bob Stone
Cotton wads make me navigate
Industrial Arts Course: Football 2, 3, 4; Midget Football 1; Baseball 4; "H" Club 3, 4; Monogram Club 1, 2.

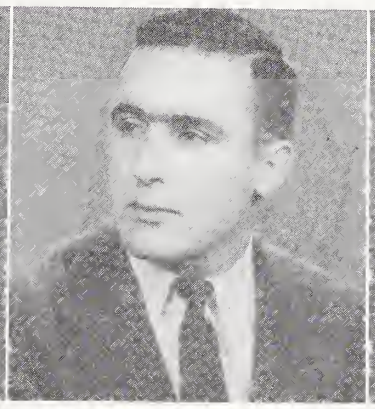

Thomas Eugene Styers
A certain bell makes me navigate
Industrial Arts Course: Var. Baseball 3, 4 ,Minstrel 1, 2, 3, 4; Mayor 4; Outside Lunch 1, 2, 3, 4; Bible Club 3; Hi-Y 3, 4; Excel. Club 4; News-Paper Staff 4; Key Club 4, Service Monogram, Superlative 4; Debating 4.

Virginia Faye Swain
"One love" make me navigate
Commercial Course: Y-Teens 1, 3; Dramatics 3; Class Basketball 1, 2; Mixed Chorus 2, 4; Girls' Chorus 2, 3, 4; Mon. 3, 4, Treas. 4; Sr. Scouts 2.

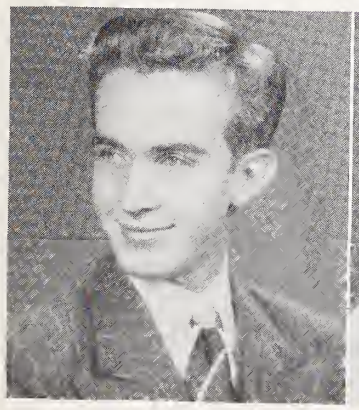

Frank Daniel Tatum
Love and laughter make me navigate
Sociology Course: Drum Major 4; Chorus 1, 2, 3, 4; Festival Soloist 2, 3, 4; Dramatics 2, 3, 4; Bible 2, 3; State Music Contest 1, 2; Monitor 1.

Patricia Ann Tesh
My birds make me navigate
Science Course: Band 1, 2, 3, 4; Drum Majorette 2, 3, 4; Debating Club 1, 2, 3, 4; Dramatics 3, 4; Red Pen. Sur. 1; Chorus 1, 2, 3, 4; Tennis 2, 3, 4; Latin Club 3; College Club 3, 4; Sr. Marshall.

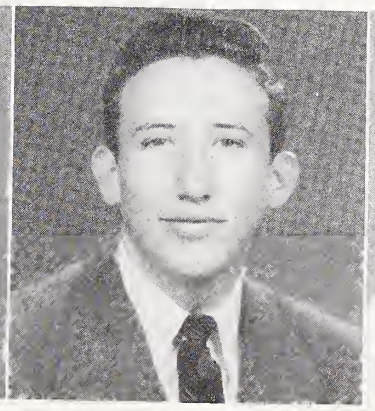

James Alton Tilley
The compass makes me navigate
Industrial Arts Course: Band 1, 2, 3, 4.

Edith Azalee Tillotson
Ambition makes me navigate
Commercial Course: Y-Teens 1, 2, 3, 4; I. C. C. Rep. 4; Sec. of City I. C. C. 4; Latin Club 3; Harmony Hangout Com. 3, 4; Best All-round Jr. Commercial Stud. 3; Chor. 4; Nat. Hon. Soc. 4.

— Seniors —

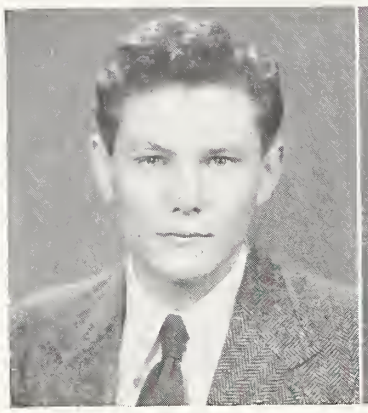

Norman Tillotson
Brown eyes make me navigate
Industrial Arts Course: Band 1, 2 ,3.

Betty Wagoner
My Romeo makes me navigate
Commercial Course: Y-Teens 2, 3; Dramatics Club 3, 4; Tennis 1; Minstrel 1, 2; Hanes Janes 2; Chorus 1.

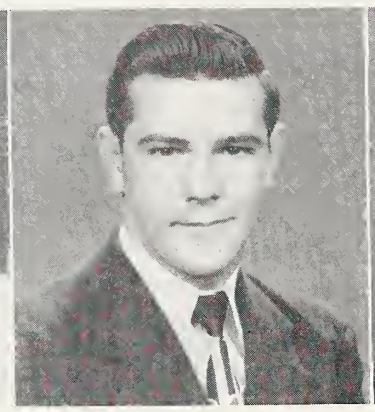

Gene Paul Walker
Long skirts make me navigate
Industrial Arts Course: Outside Lunch 1, 2, 3. Baseball Mgr. 1; Alderman 2; Monitor 4, 5; Hi-Y 4.

Sidney Welch
Baseball makes me navigate
Industrial Arts Course: Midget Football 1; Baseball Mgr. 1.

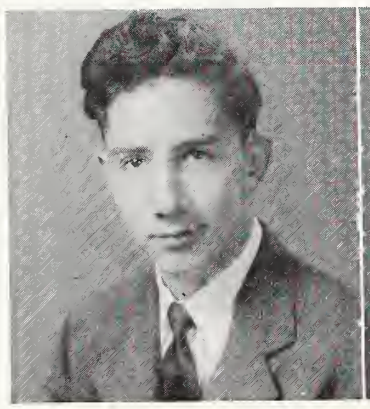

Paul L. Werst
Food makes me navigate
Industrial Arts Course: Amelia High School, Amelia, Va. 1, 2, 3.

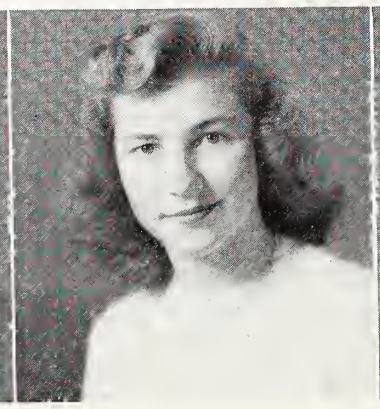

Jolleen Gray Whitaker
Chocolate pie makes me navigate
Commercial Course: Nat. Hon. Soc. 3, 4. Sec. 4; City Sec. 4; Y-Teens 1, 2, 3, 4; V-Pres. 4; Sr. Council 3, 4; Pres. 4; Cheerleader 3, 4; D. A. R. Rep. 4; Debating Club 2, 3, 4; Sec. 3, 4; Sr. Chief Marshall 3; Hi-Y Spon. 4.

Dolores White
Be-bops make me navigate
Science Course: Cheerleader 2, 3, 4; Co-chief 3, 4; Sr. Council 2; Dramatics 3, 4; Y-Teens 1, 2, 3; Minstrel 1, College Club 3; Chorus 1, 2; Tennis 3; Hanes Janes 2.

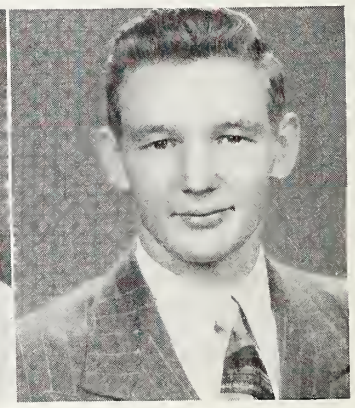

Thurman Williams, Jr.
I wonder what makes me navigate
Mathematics Course: Clerk of Court 4; Nat. Hon. Soc. 3, 4; Pres. 4; Class Pres. 1, 2; Monitor 2, 3; Chief 3; Football 3, 4; Debating Team 3, 4; Pres 3; Band 1, 2, 3, 4; Hi-Y 2, 3, 4; Excel. Club 3, 4; Sr. Coun. 1, 2.

CLASS MOTTO
"The will to do; the soul to dare!"

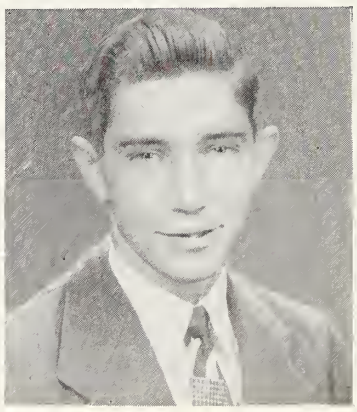

Richard G. Wright
Red tops make me navigate
Industrial Arts Course: Football 2, 3, 4; Class Vice Pres. 2; Jr. Council 2; Superlative 4.

CLASS FLOWERS
Red Roses

CLASS COLORS
Red and White

— JUNIORS —

PEGGY ADAMS
JUNE ASHBURN
SUE BARNES
CHARLIE BEAN
MELBA BECK
MARY BELTON

JOAN BENNETT
MICKEY BISHOP
BETTY BOND
ALLAN BROWN
MILDRED BROWN
KENNETH BYERLY

MARY ANN CAIN
PATSY CARROLL
PAT CARTER
HAZEL CHAMBERS
PATRICIA COLLIER
JACK COLLINS

EUGENE O. COLVERT
MARVIN COONE JR.
CAROLYN COTTEE
NANCY DARNELL
ARLIS DENNY
J. C. DISHER

JIMMY DUGGINS
BETTY JANE ELLEDGE
HELEN FANSLER
JOAN FIELDS
MARY ANN FLEENOR
BETSY FLYNN

WALTER HARDING
DICK HART
NANCY HAYMORE
LOTTIE MOON HOLCOMB
RICHARD HOOVER
DOUGLAS HUNT

JOHN H. ISIMINGER
MILLIE E. JARVIS
BOBBY JOHNSON
MARTHA A. KENNEDY
JOAN M. KNOTT
SALLY LAKEY

BOBBY V. LEE
HARVEY LUNSFORD
TOMMIE ELAINE MABE
BOB MANUEL
JIMMY MARION
HASSELL MAYBERRY

CRAWFORD MEEKS
JOE EDWARD MORGAN
AUTUMN MURPHY
TOM NICHOLSON
BETTY PORTER
TOMMY PRESTON

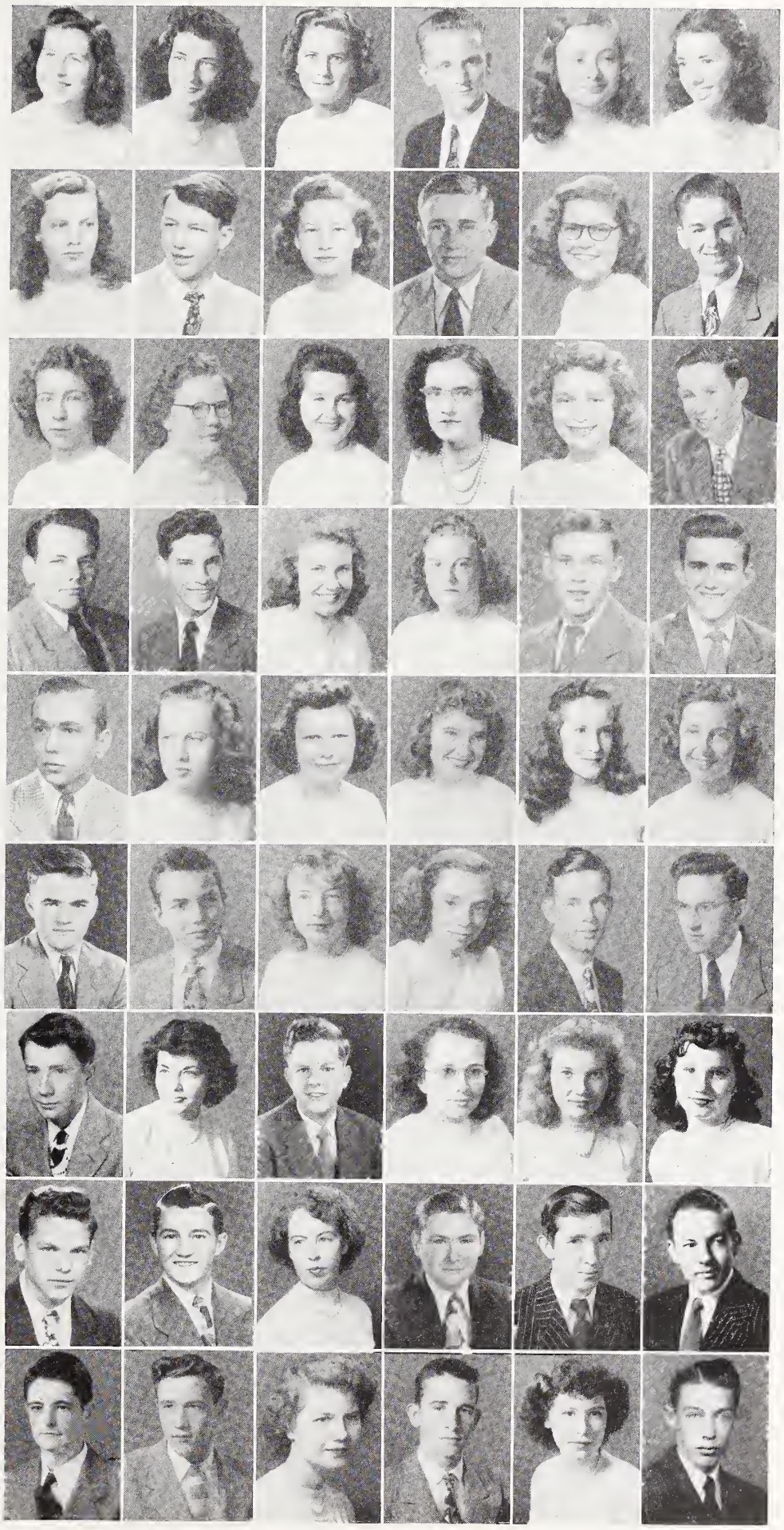

— JUNIORS —

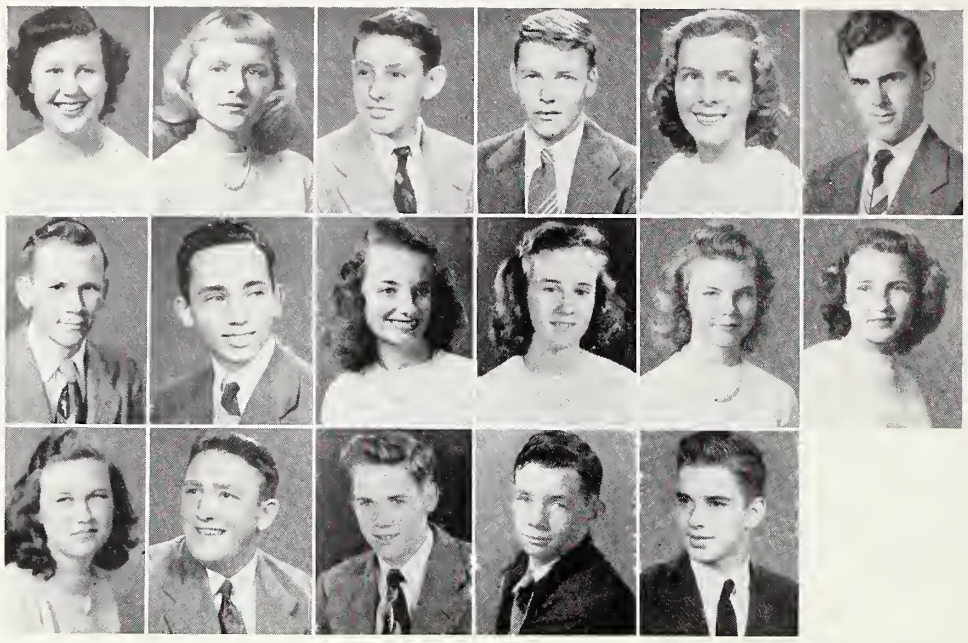

COLLEEN QUATE
MILDRED RAWLINSON
BILL REAVIS
FRANK REID
NORMA LEE RIDEOUT
ROBERT A. ROBERTSON

ED ROSS
JACK SHAVER
DORIS JUNE SMOOT
NANCY KERR SYNDER
EMMA JEAN SOUTHERN
MARY ANN SPRINKLE

JUDY TUCKER
BUDDY TUTTLE
MARK TUTTLE
THOMAS WEATHERMAN
JOE WIDDIFIELD

JUNIORS NOT PICTURED
Donald Newsome
Barbara Williams

JUNIOR OFFICERS

June Ashburn	President
Jim Duggins	Vice President
Millie Jarvis	Secretary
Mark Tuttle	Treasurer

The joy of comparing class rings has become a junior tradition.

JUNIOR CLASS OFFICERS
Duggins, Ashburn, Tuttle, Jarvis

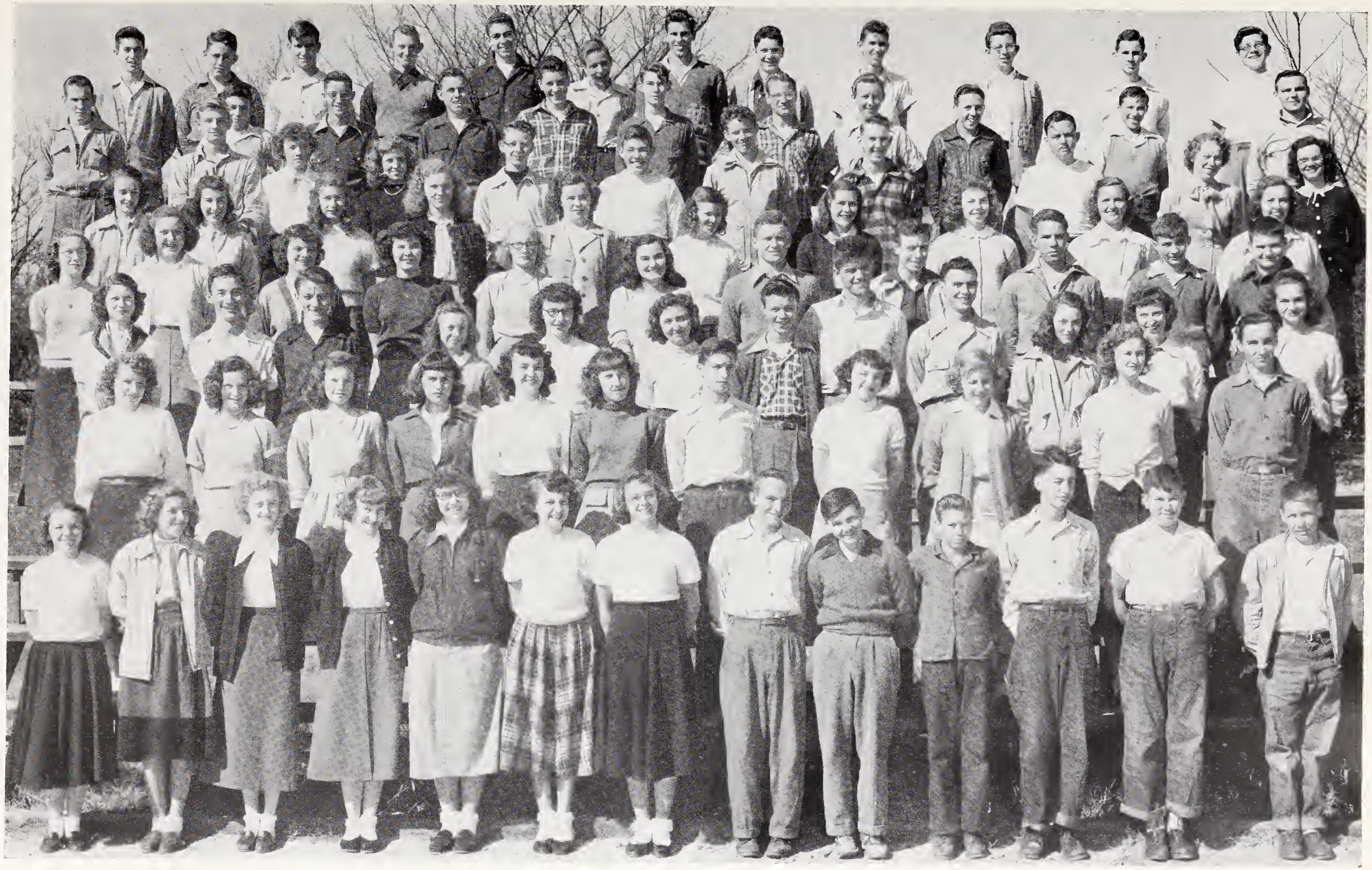

The SOPHOMORES sail on mid-ocean, looking toward their home port, realizing half their voyage is over.

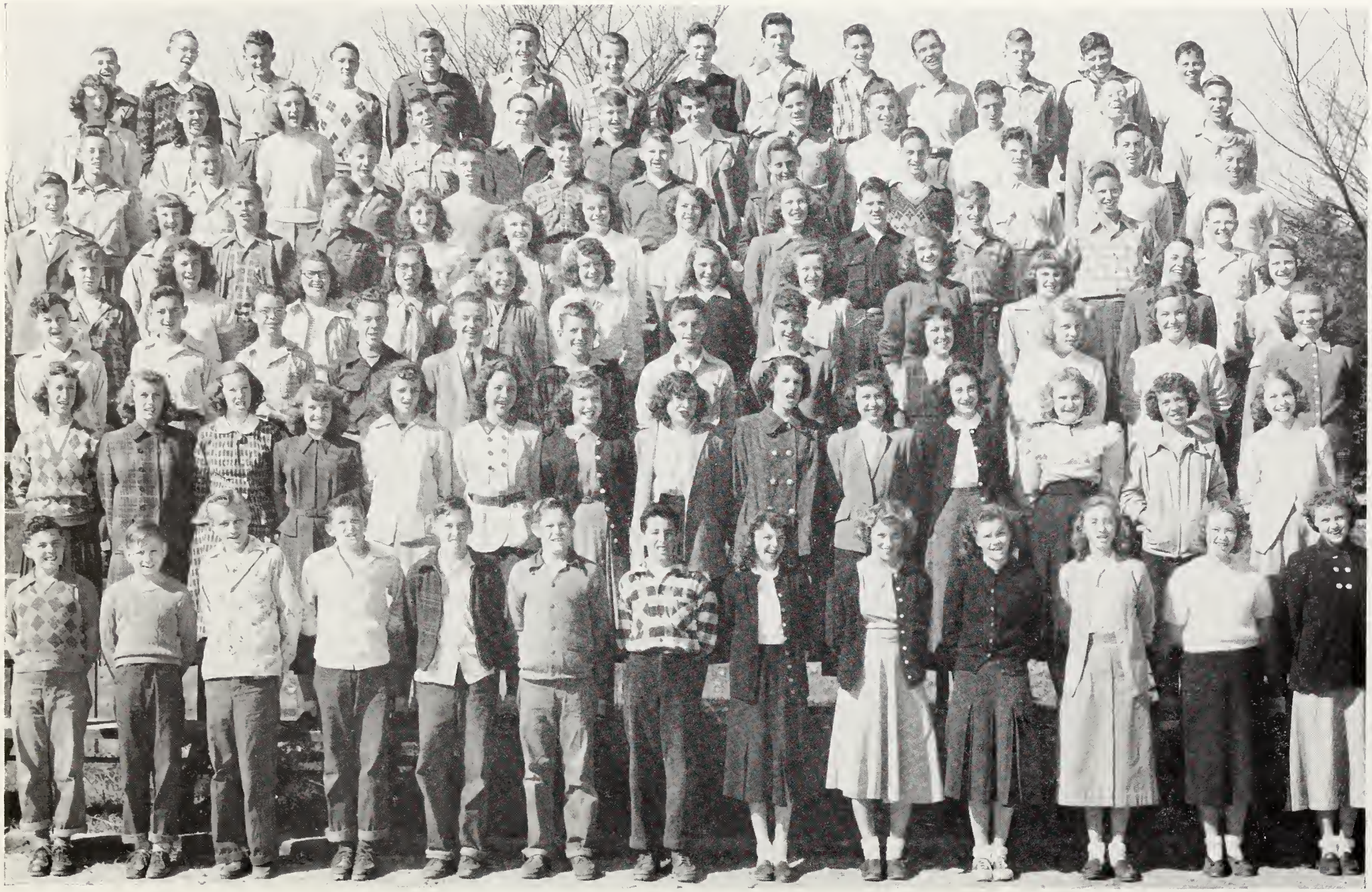

The FRESHMEN, only recently embarked, become accustomed to the dips and swaying of our vessel.

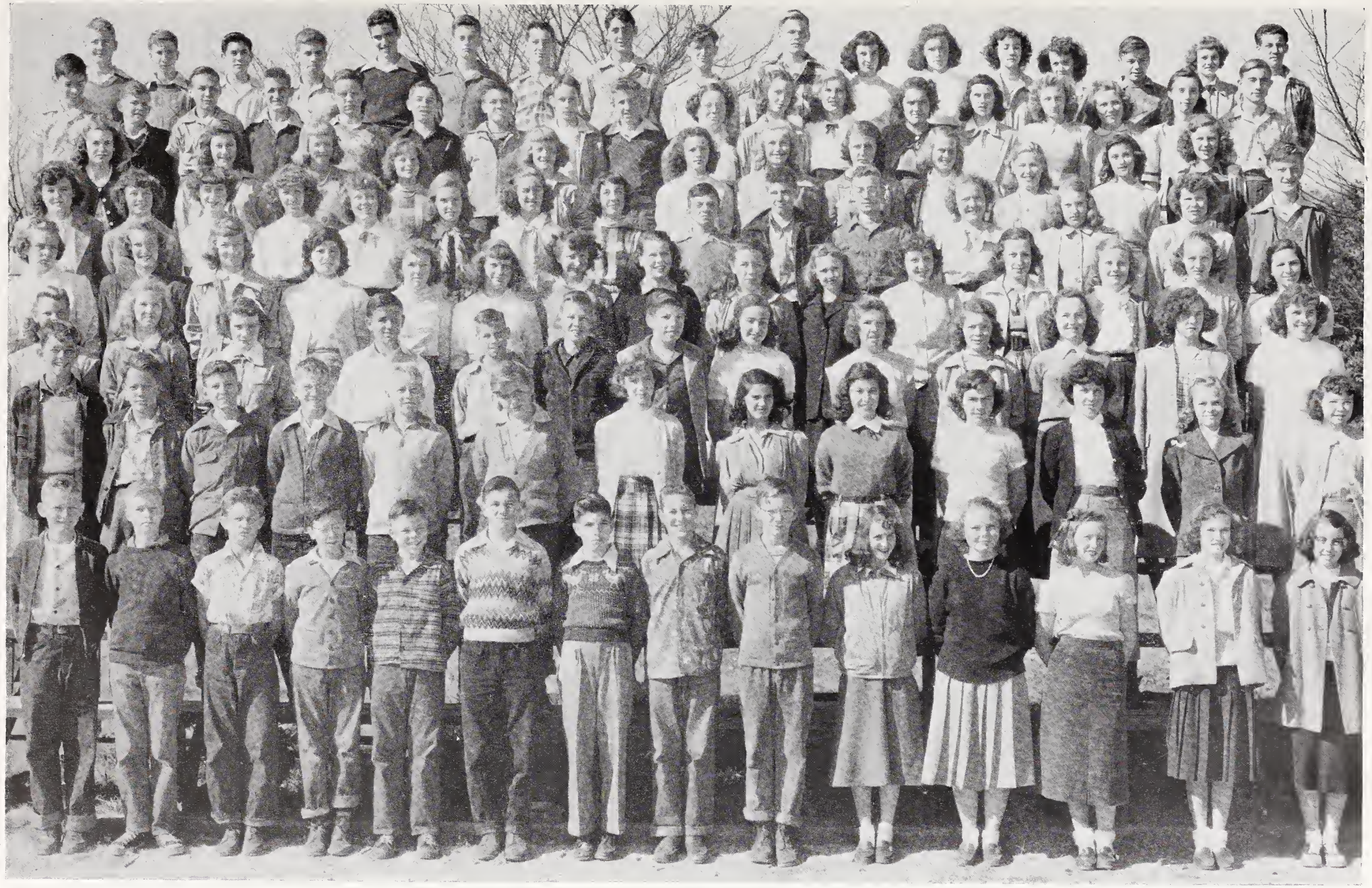

After completing preparations, our EIGHTH GRADE sets sail with anticipation of joyous knots ahead.

Our STUDENT GOVERNMENT officials keep us on our course.

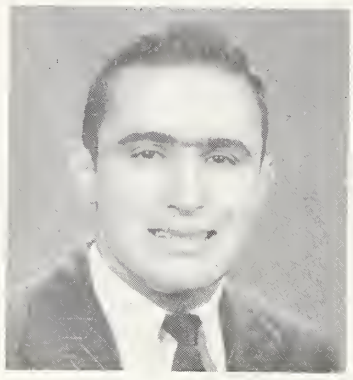

Tommy Styers
Mayor

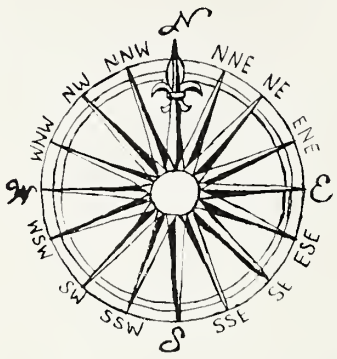

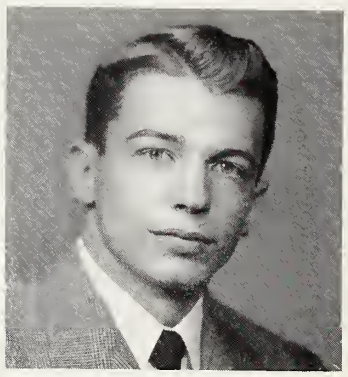

Herman Preston
Judge

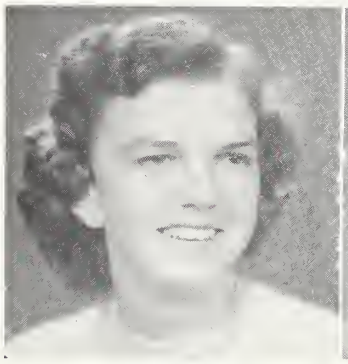

Sue Hall
Solicitor

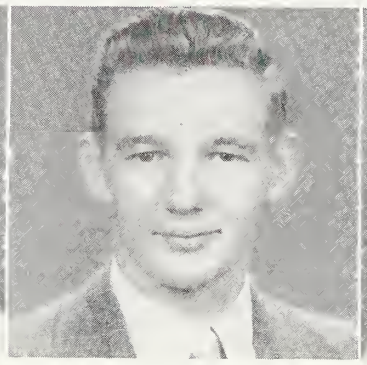

Butch Williams
Clerk

Bobbie Morgan
Stenographer

Bill Joe Davis
Chief Monitor

MONITORS and ALDERMEN

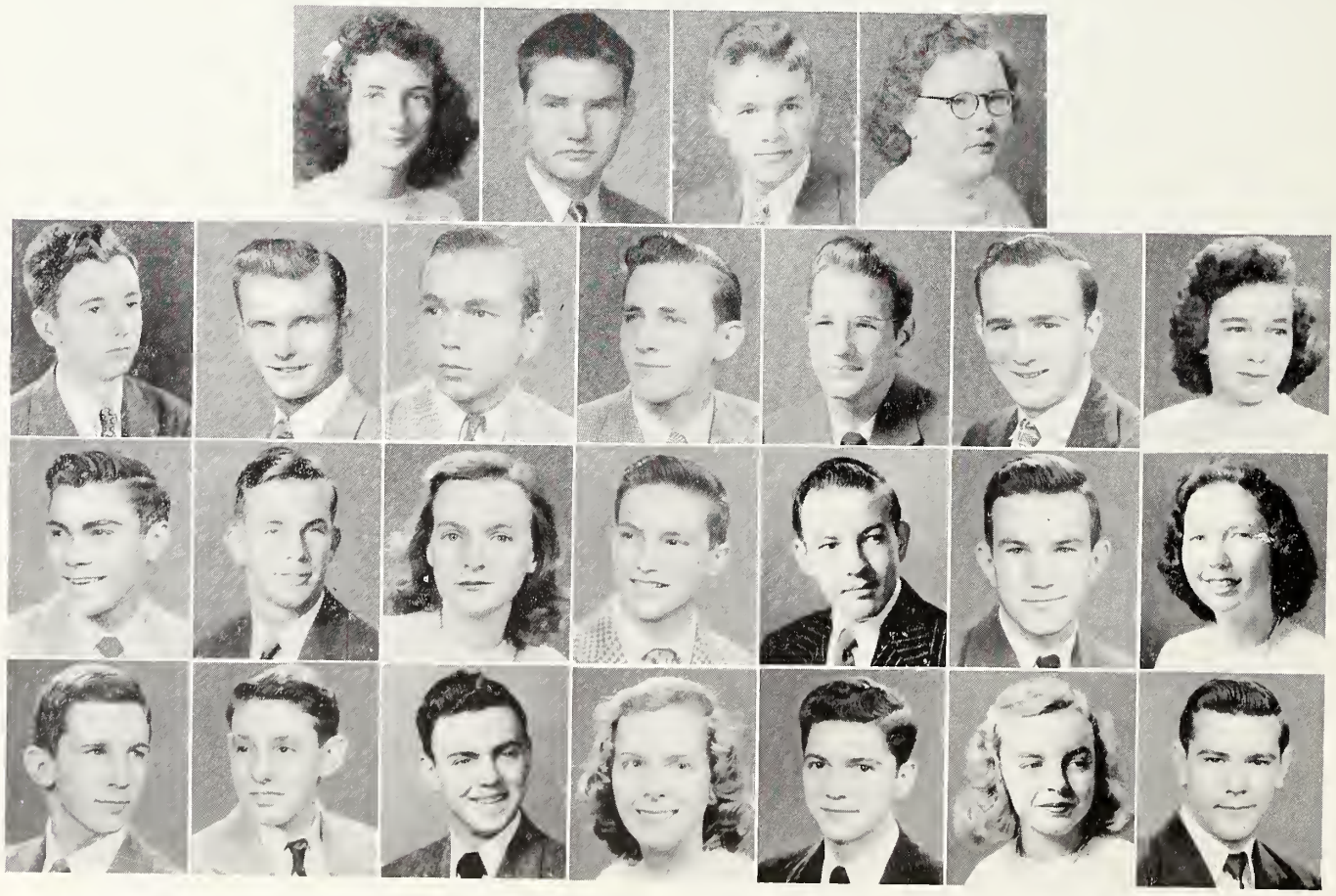

First row: J. Ashburn J. Binkley, R. Burton, P. Carroll. Second row: M. Clark, B. Davis, J. Duggins, A. Dunnagan, E. Freeman, B. Hale, L. Hightshoe. Third row: R. Hoots, R. Hoover, J. Lewis, N. Link, H. Mayberry, J. McBride, G. Miller. Fourth row: T. Nail, B. Reavis, T. Rierson, P. Rideout, R. Sale, F. Swain, G. Walker.

Some sail on to smoother seas and glide on to honored goals in . . . . .

our NATIONAL HONOR SOCIETY

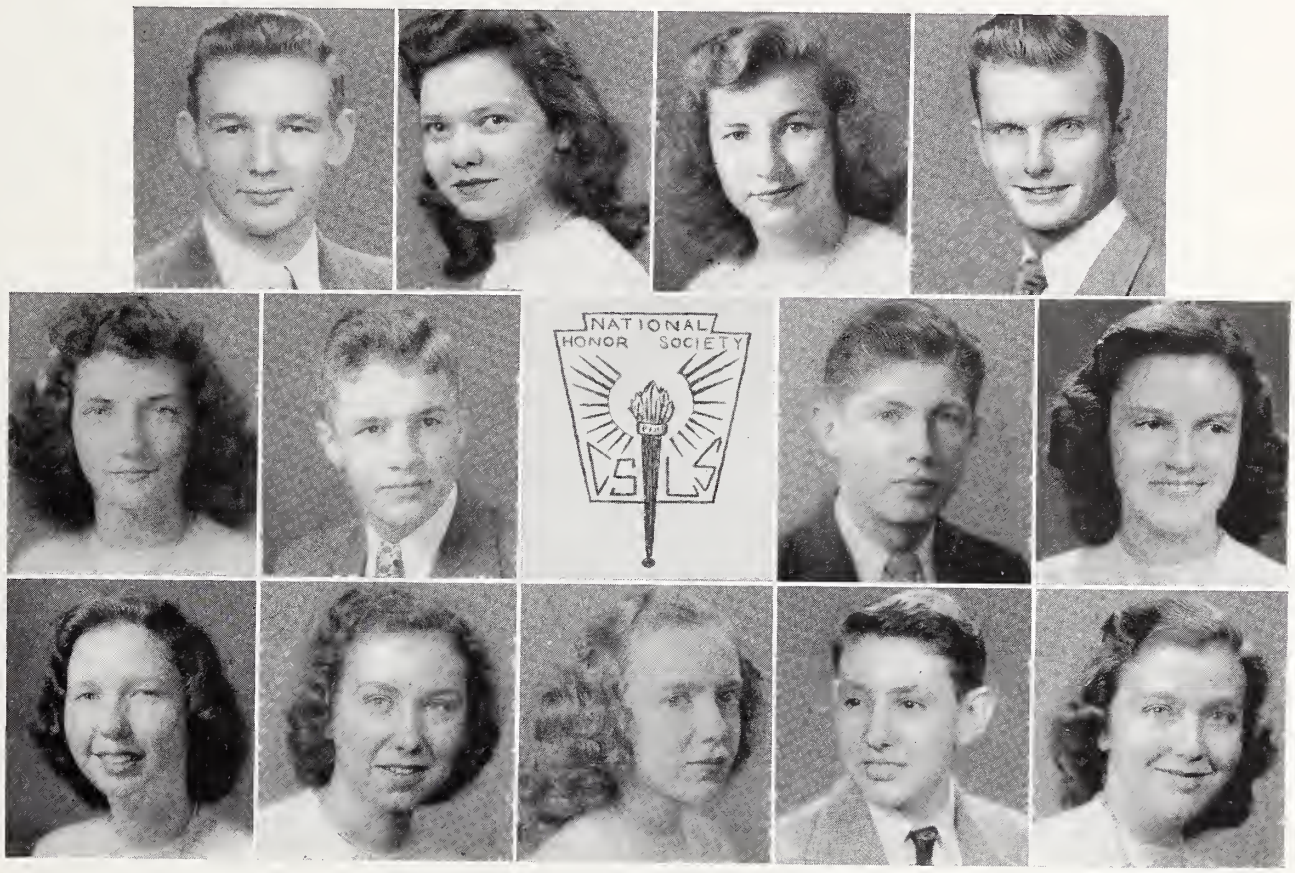

B. Williams
President

P. Reece
V. President

J. Whitaker
Secretary

B. Davis
Treasurer

J. Ashburn
G. Miller

R. Burton
M. Muller

A. Ratterree

B. J. Davis
B. Reavis

M. Holcomb
E. Tillotson

and our QUILL and SCROLL

Bobbie Morgan

Betty Bowman
Marlene Muller

Barbara Dull
Pat Perkins

Gloria Miller
Ann Ratterree

Barbara Rogers

Entertainment and gayer hours are added by.....

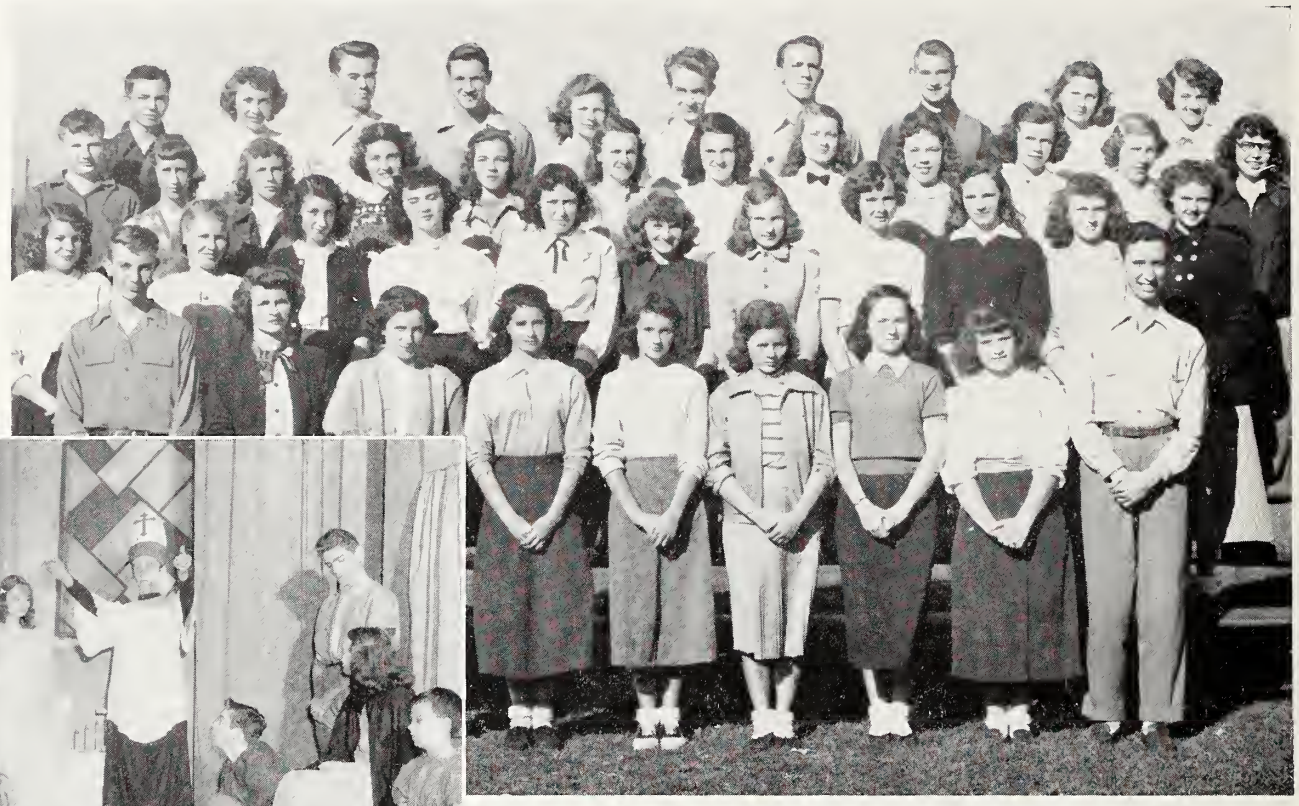

The climax of the Christmas play, "Why the Chimes Rang."

our DRAMATICS CLUB

First row: C. West, Miss Sides, B. Peatross, P. Perkins, M. Doub, A. Cheek, W. Craven, B. Ratledge, J. Roland. Second row: F. Roberson, P. Martin, M. Johnson, K. Hankin, H. Fansler, I. Aaron, M. A. Buchannan, E. Apple, S. Cope, N. Wooten, H. Messick. Third row: D. Haselett, S. Holton, C. Edwards, P. Tesh, T. Welch, J. Lewis, M. Holcomb, M. Beck, S. Masten, P. Tysinger, B. Sneed, M. Largen. Fourth row: D. Hart, D. White, D. Mitchell, C. Freeman, P. Collier, D. Tatum, A. Dunnagan, E. Frye, B. Morgan, L. Calder.

and CHORUS

First row: D. Tatum, Mrs. Harris, A. Ratteree, F. Swain, L. Shouse, F. Roberson, I. Hester, J. Harvey, J. Quate, C. Edwards, B. Bowman, S. Holton, H. Preston. Second row: J. Reavis, M. Johnson, F. Tuttle, P. Tysinger, P. Tesh, S. Masten, M. A. Jones, N. Snyder, J. Shaver, M. Largen, B. Peatross, B. Chapman, M. Kennedy. Third row: T. Phillips, G. Miller, C. Cottee, B. Rogers, H. Fansler, P. Rideout, J. Whitaker, P. Collier, P. Carroll, E. Tillotson, P. Queen, J. Bennett. Fourth row: A. Douglas, B. Scott, N. Duncan, K. Byerly, P. Blalock, M. Holcomb, J. Morgan, H. Quate, C. West, N. John, L. J. Calder, B. Morgan, D. Hart, B. Williams.

For more entertainment our BAND furnishes music that seems to make our ship more buoyant.

HI-Y

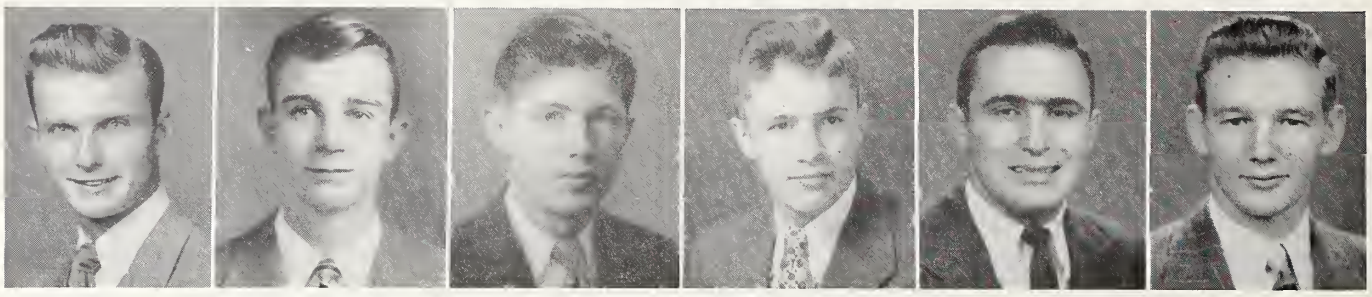

BILL DAVIS
President

CONRAD WEST
Vice-president

Bill J. Davis
Secretary

RONNIE BURTON
Treasurer

TOMMY STYERS
Sgt.-at-Arms

THURMAN WILLIAMS
Corres. Secretary

SPONSORS

MARGARET HOLCOMB BARBARA PEATROSS JOLLEEN WHITAKER

OTHER MEMBERS

First row: R. Boggs, J. C. Disher, A. Dunnagan. Second row: R. Hoots, J. Isiminger, H. Mayberry, J. McBride, C. Meeks, T. Nail. Third row: H. Preston, T. Preston, B. Reavis, J. Rolland, D. Tatum, J. Widdifield.

KEY CLUB

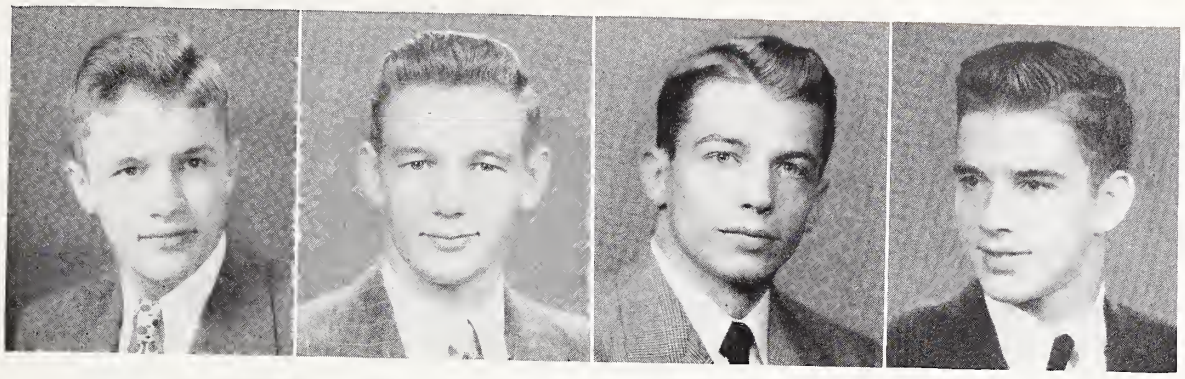

RONNIE BURTON
President

"BUTCH" WILLIAMS
Vice President

HERMAN PRESTON
Secretary

JOE WIDDIFIELD
Treasurer

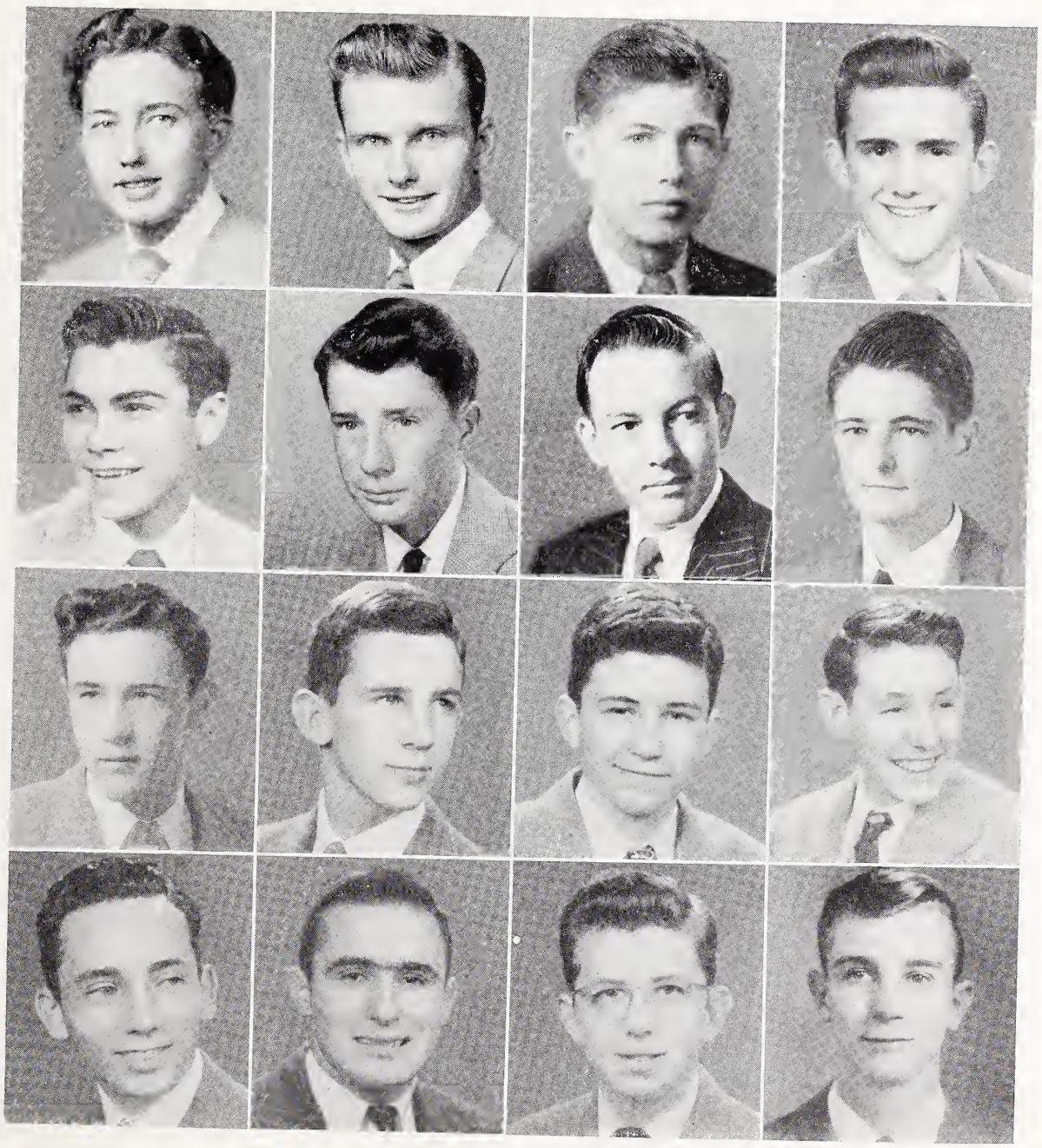

Bill Covington
Ramon Hoots
Joe Morgan
Jack Shaver

Bill Davis
John Isiminger
Thurman Nail
Tommy Styers

Bill Joe Davis
Hassell Mayberry
Tommy Phillips
Kenneth Venable

J. C. Disher
Crawford Meeks
Bill Reavis
Conrad West

In foreign lands our mediators— LANGUAGE CLUBS—

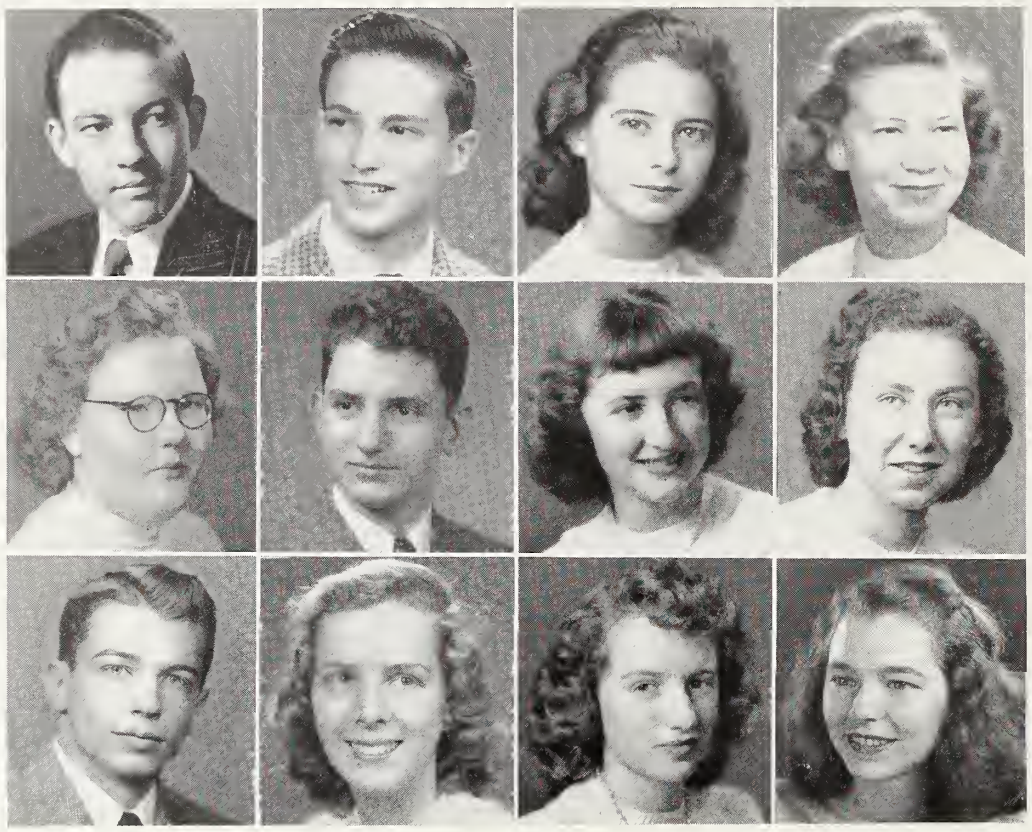

LATIN CLUB

Hassel Mayberry
president
Patsy Carroll
Herman Preston

Norris Link
vice-president
Nickolas John Kandara
Norma Lee Rideout

Pat Perkins
secretary
Nancy McAbee
Ernestine Shore

Betty Bond
treasurer
Marlene Muller
Tish Welch

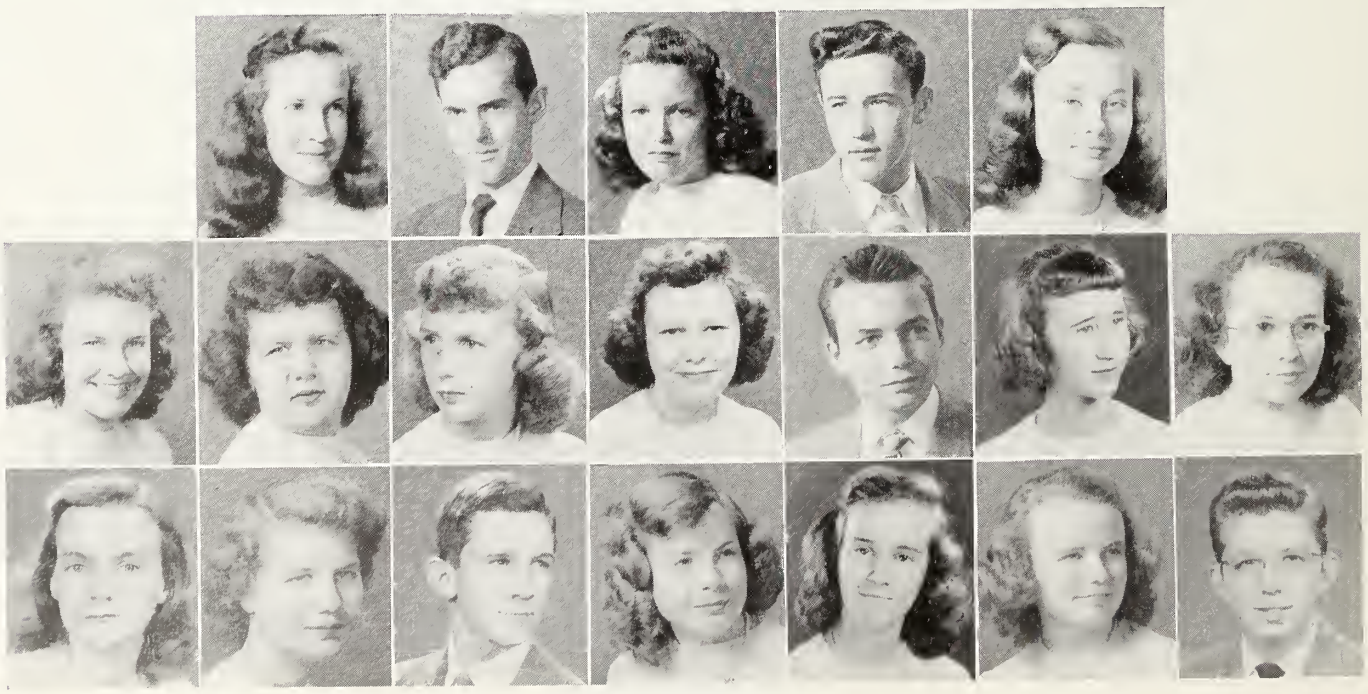

SPANISH CLUB

First row: M. A. Fleenor, Pres.; B. Robertson, vice-pres.; B. Dull, sec.; J. Morgan, treas.; M. Beck. Second row: C. Cottee, B. L. Crafford, C. Edwards, H. Fansler, D. Hart, S. Holton, M. Kennedy. Third row: J. Lewis, A. Murphy, T. Nail, F. Roberson, N. Snyder, G. Talbert, K. Venable.

To keep our log we have our PUBLICATION STAFF.

HANES HI RADA

Marlene Muller
Editor

Gloria Miller
Managing Editor

PURPLE and GOLD

Barbara Dull
Editor

Anne Ratterree
Managing Editor

A. Ratterree, M. Muller, and J. Roland are working on the paper.

B. Dull and J. Ashburn cut and paste pictures for the annual.

STAFF

First row: June Ashburn, Patsy Carroll, Helen Fansler, Jean Lewis, Sally Lakey. Second row: Hassell Mayberry, Nancy McAbee, Bobbie Morgan, Gene Moser, Juanita Parrish. Third row: Pat Perkins, Bob Robertson, Barbara Rogers, Johnny Roland, Tommy Styers

As another lift along the way, our Y-TEENS add happy, helpful hours.

Pat Reece — President
Edith Tillotson — I. C. C. Rep.
Senior Club

Betty Scott — President
Joann Quate — I. C. C. Rep.
Junior Club

SENIOR CLUB

First row: B. Bond, B. Chapman, S. Masten, P. Reece, L. Calder, B. Bowman, J. Whitaker, L. Hightshoe, M. Fleenor, S. Holton, Mrs. Jordan. Second row: N. McAbee, N. Goforth, A. Miller, C. Quate, P. Rideout, C. Edwards, M. Kennedy. Third row: P. Carter, P. Tesh, P. Blalock, E. Tillotson, V. Sprinkle, T. Welch, M. Beck, M. Aldridge, D. Shaver. Fourth row: E. Shore P. Lawson, J. Tucker, P. Carroll, P. Collier, A. Murphy, C. Cottee, S. Barnes, B. Flynn.

JUNIOR CLUB

First row: Miss Bennett, T. Gant, P. Shields, J. Austin, G. Heck, F. Freeman, A. Cheek, W. Craver, L. Shouse, J. Wommack, N. Morrison, P. Martin, F. Roberson. Second row: B. Pritchard, N. Tuttle, P. Reavis, M. Johnson, J. Harvey, P. Marsh, M. Messick, J. Alspaugh, B. Sprinkle, M. Doub, B. Ledwell, P. Carter. Third row: N. Tatersall, M. Fulp, M. Muller, S. Reavis, J. Quate, B. Scott, D. Weaver, I. Jackson, A. Carpenter, S. Conrad, M. Tuttle, L. Rawlinson. Fourth row: D. Rideout, J. Wilson, C. Phillips, J. Tutterow, E. Fagg, P. Tysinger, N. Duncan, E. Apple, S. Cope, J. Byrd, P. Martin, A. Talbot.

Our SENIOR COUNCIL plans our dances, and . . .

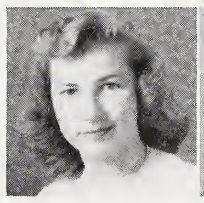

Jolleen Whitaker
President

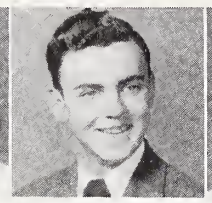

Tommy Rierson
Vice President

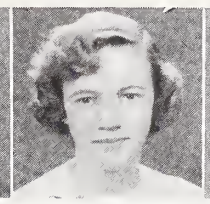

Lucy Jane Calder
Secretary

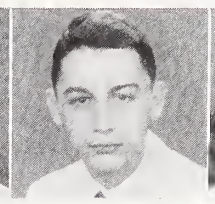

Charles Hine
Treasurer

Betty Bowman
Publicity

First row: S. Chunn, B. Bond, P. Carter, B. Bennett, J. Whitaker. Second row: G. Burton, L. Calder, B. Bowman, B. Flynn, S. Barnes, C. Edwards, C. Hine. Third row: T. Nail, R. Sale, R. Burton, J. Widdifield, A. Denny, T. Haymore, T. Rierson.

. . . our EXCELSIOR CLUB serves as a cog for all clubs.

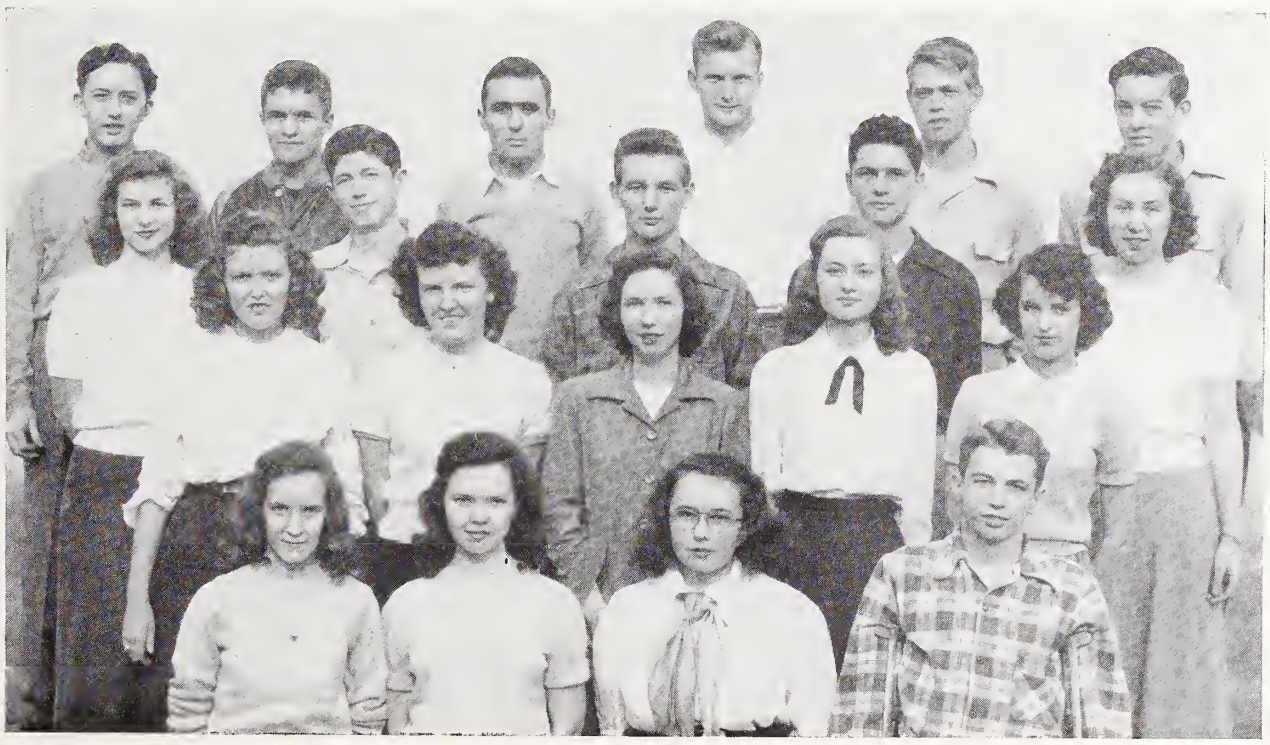

First row: M. Fleenor P. Reece, M. Kennedy, H. Preston. Second row. B. Dull, B. Rogers, G. Miller, M. Beck, B. Scott. Third row: J. Whitaker B. J. Davis, T Williams, R. Sale M. Muller, Fourth row: B. Covington, R. Burton T. Styers, B. Davis, H. Holder, H. Mayberry.

DEBATING CLUB

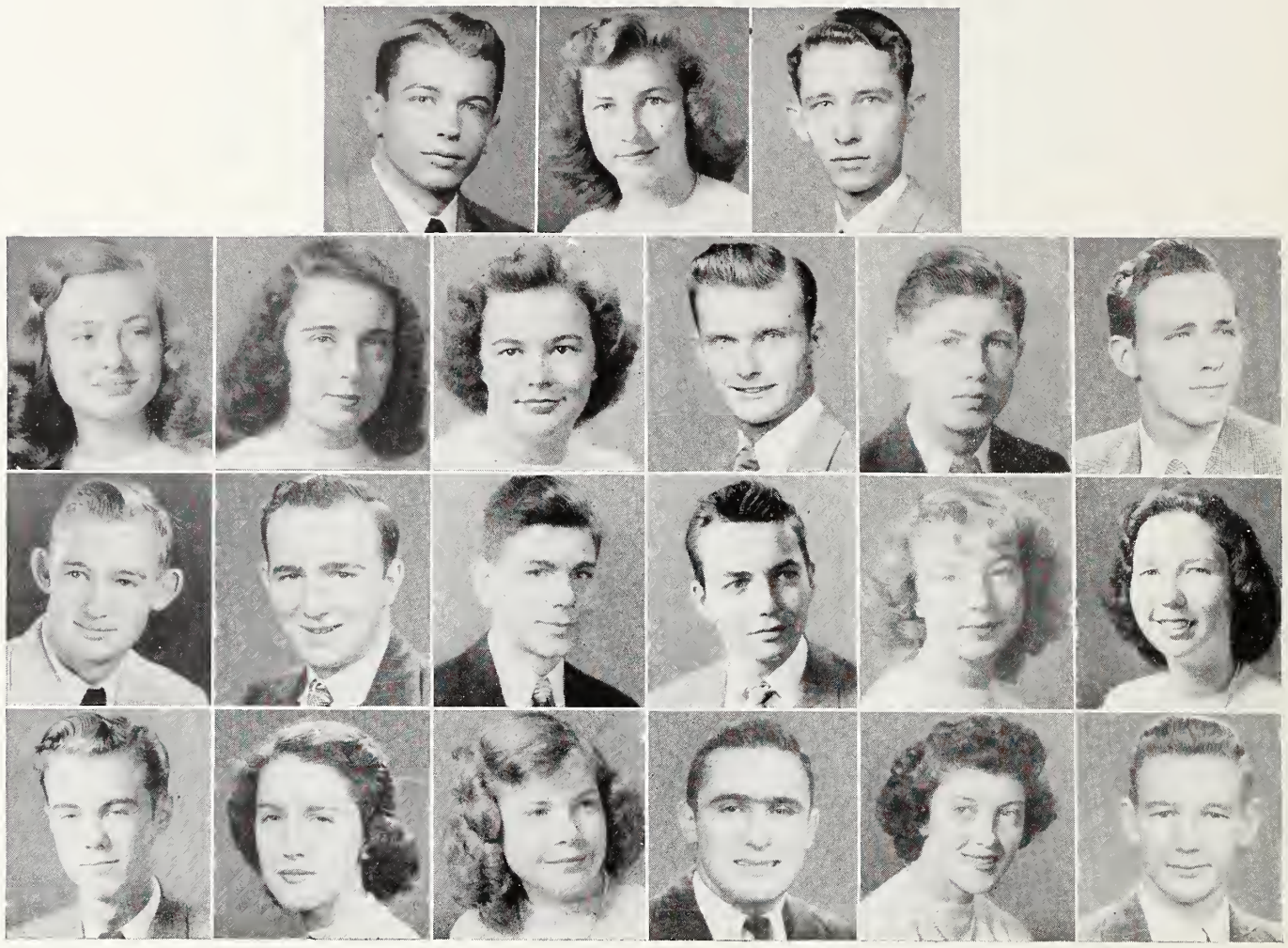

First row: H. Preston, President; J. Whitaker, Secretary; J. Roland, Treasurer. Second row: M. Beck, B. Bowman, D. Burcham, B. Davis, B. J. Davis, A. Dunnagan. Third row: E. Frye, B. Hale, F. Hargrove, D. Hart, N. Haymore, G. Miller. Fourth row: D. Mitchell, B. Peatross, F. Roberson, T. Styers, P. Tesh, B. Williams.

USHERS' CLUB

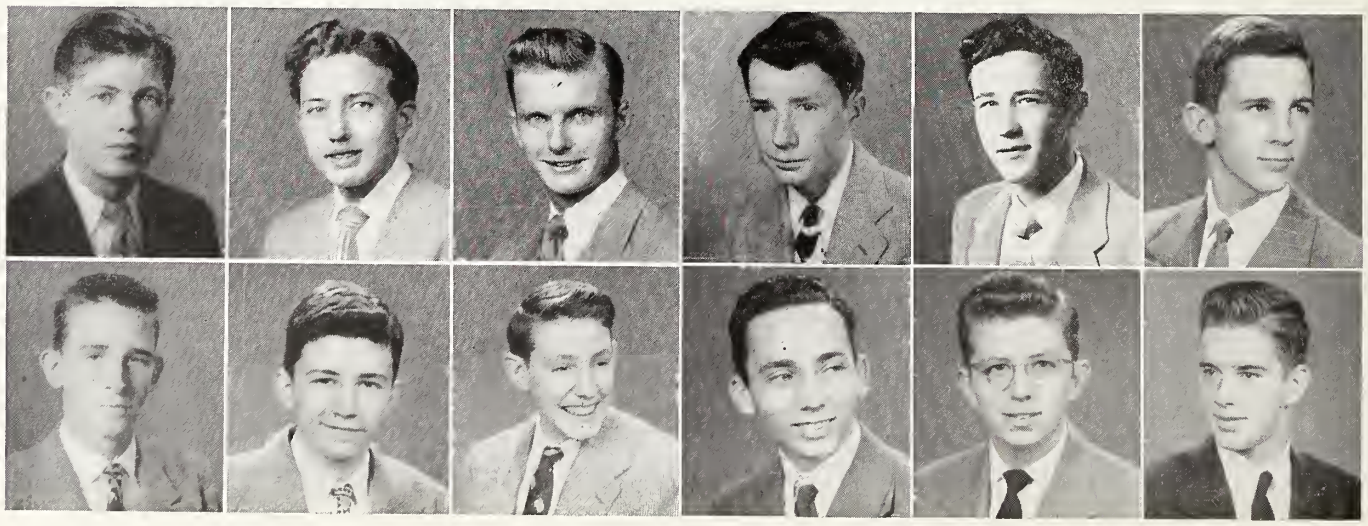

First row: Bill Joe Davis, Chief Usher; Bill Covington, Bill Davis, John Isiminger, Joe Morgan, Thurman Nail. Second row: Tom Nicholson, Tommy Phillips, Bill Reavis, Jack Shaver, Kenneth Venable, Joe Widdifield.

As stewards of our books and records, we have our Library and Office Pages

First row: A. Ratterree, B. Rogers, B. Chapman, L. Hightshoe, B. Bond, P. Carter, I. Johnson, S. Chunn. Second row: M. Kenndy, M. Fleenor, H. Chambers, P. Perkins G. Miller, N. McAbee, J. Combs, C. Phillips. Third row: D.Burcham, G. Hasting, M. Belton, L.Calder, R. Hoots, A. Murphy, S. Barnes B. Flynn. Miss Self, N. L. Rideout.

MACHINE SHOP

First row: B. Ivester, W. Harding, B. Manuel, A. Brown, R. Maxwell, R. Edsel, P. Werst B. Archer, H. Lunsford, J. Gibert, L. Hoffman. Second row: J. Cooke, K. Brown, L. Hudspeth, H. Wagoner, B. Kiser, A. Douglas, J. Messick, C. Southern, D. Clark, R. Boggs, J. Collins. Mr. Whitehead, advisor.

Along our merry way ATHLETICS keep us strong and provide wholesome recreational hours.

Hanes stops Harding in the Piedmont Bowl game.

FOOTBALL LOG

	H	V
Hanes vs. Reynolds	7	25
Hanes vs. Asheboro	6	0
Hanes vs. Hamlet	0	0
Hanes vs. Mineral Springs	13	0
Hanes vs. Gray	12	0
Hanes vs. Reidsville	21	7
Hanes vs. Boone	24	6
Hanes vs. Kannapolis	13	0
Hanes vs. Leaksville	18	0
Hanes vs. Mount Airy	0	20

Piedmont Bowl Game

Hanes vs. Harding	**20**	**7**

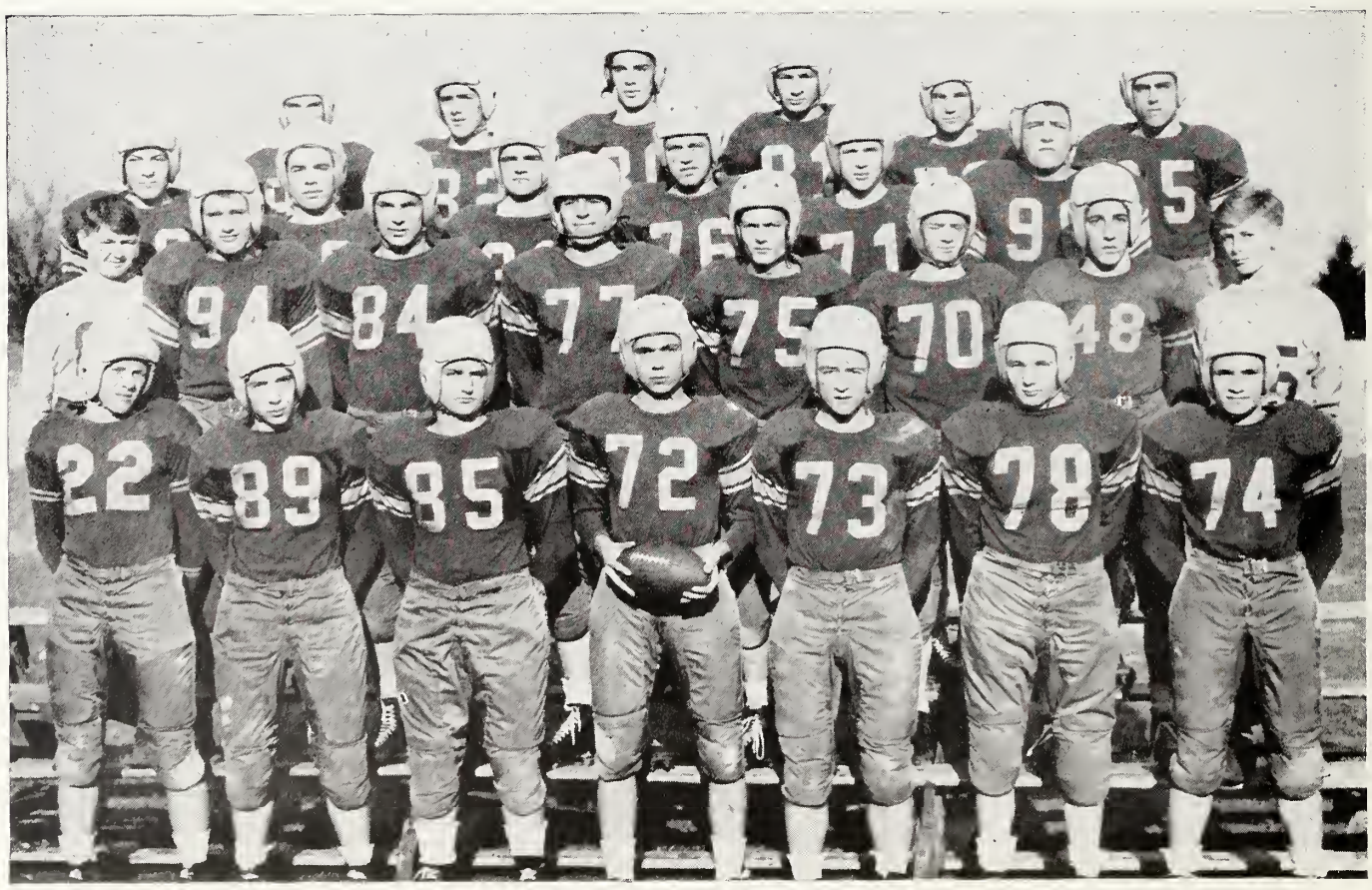

OUR FOOTBALL SQUAD

First row: F. Reid, D Wright, N. John, J. Duggins, D. Caudle, B. Williams, R. Burton. Second row: W. Wooten, Mgr., T. Haymore, R. Hoover, J. Cooke, F. Adams, T. Weatherman, B. Young, A Cox, Mgr. Third row: H. Mayberry, R. Stone, W. Harding, H. Holder, A. Denny, B. Tuttle. Fourth row: M. Coone, J. C. Disher, J. Widdifield, B. Adams, J McBride, H. Quate.

To keep our spirits high and boost us in our play, we depend upon our CHEERLEADERS.

Left to right: Pat Perkins, Sue Hall, Dolores White, Pat Collier, Jolleen Whitaker.

The "H" Club proudly wears the insignia of our ship.

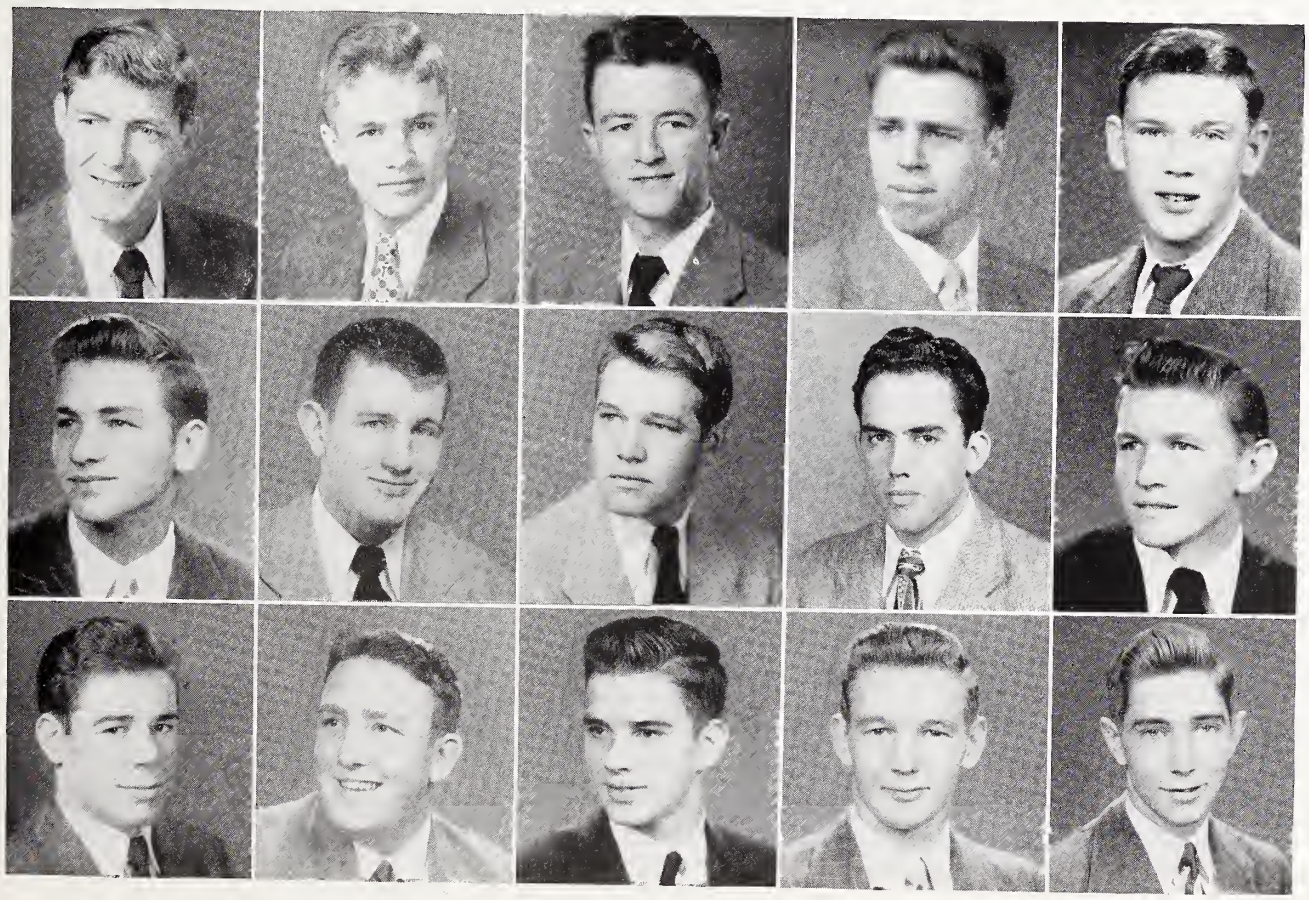

Fred Adams
Harold Gibson
Bob Stone

Ronnie Burton
Vice-president
Tom Haymore
Buddy Tuttle

Don Caudle
Hugh Holder
President
Joe Widdifield

Jack Cooke
Homer Quate
Butch Williams

Arlis Denny
Secretary and Treasurer
Jim Stevenson
Dick Wright

BOYS' and GIRLS' BASKETBALL TEAMS

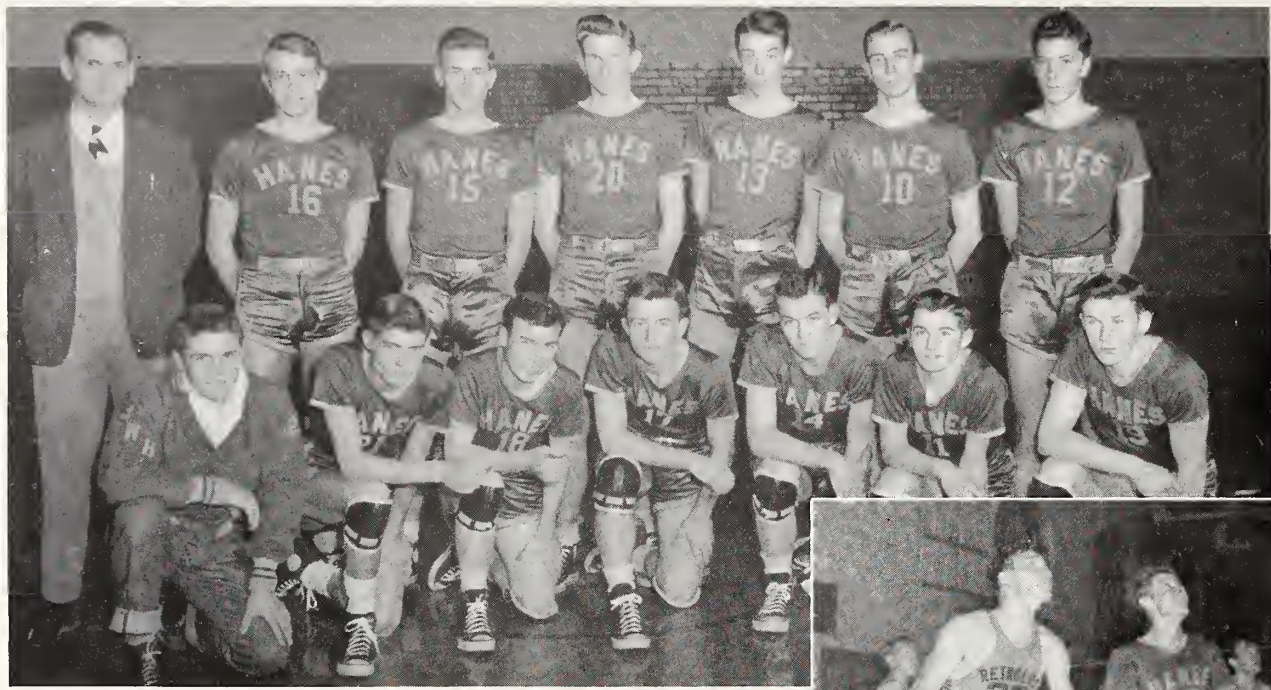

First row: R. Burton, F. Adams, J. Whisenant, D. Caudle, B. Ivester, H. Lunsford, A. Denny. Second row: Mr. Rackley, coach, H. Holder, H. Gibson, J. Stevenson, T. Preston, C. West, M. George.

Left to right: S. Sawyer, S. Hall, N. Chnard, L. Calder, J. West, P. Lawson, B. Morgan, B. Rogers, A. Miller.

BASEBALL and SOFTBALL TEAMS

First row: H. Hicks, H. Holder, A. Denny, J. Stevenson, B. Stone, J. Morgan, J. Stone, H. Gibson, B. Rikard, J. Tatum, C. Hauser. Second row: Mr. Woods, coach; T. Styers, B. Young, M. Bishop, T. Nail, C. Clark, B. Ivester, A. Cox, B. Adams, L. Ivester, Mr. Garrison, coach.

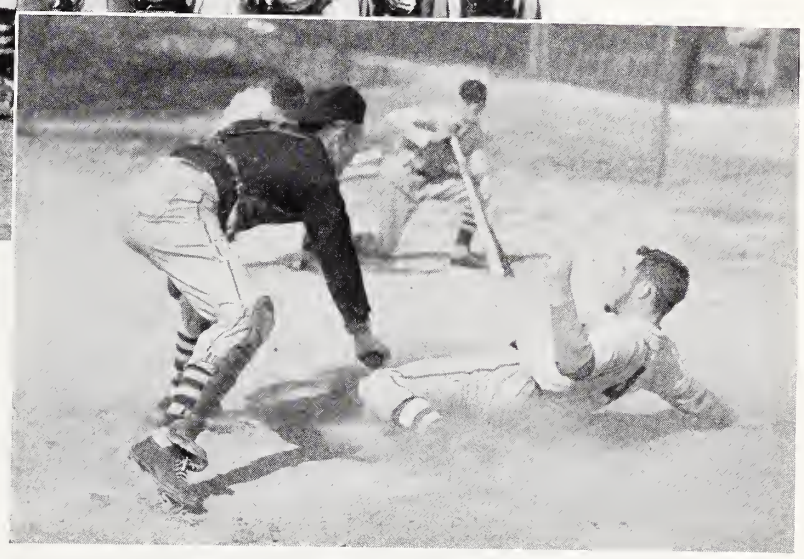

B. Stone steals home during an afternoon practice.

First row: G. Clodfelter, M. Holcomb, N. Kirby, S. Hall, T. Davis, B. Sneed, N. Snyder, E. Shore, C. Rogers, F. Cox. Second row: J. West, B. Holland, S. Chunn, B. Morgan, P. Lawson, A. Miller, J. Parrish, M. Aldridge, G. Heck, N. Adams, F. Culler. Third row: P. Carroll, I. Aaron, K. Weaver, I. Cline, L. Calder, B. Chapman, J. Shaver, C. Stutts, B. Michael.

P. Lawson hits a ball into center field for a two base hit.

SOCCER TEAM

First row: A. Ratterree, P. Perkins, D. Shaver, B. Bowman, B. Chapman, N. Snyder. Second row: Mrs. Foster, I. Aaron, P. Marsh, S. Sawyer, S. Cope, B. Bennett, B. Rogers, S. Haymore. Third row: C. Phillips, mgr.; S. Hall, B. Morgan, C. Cottee, J. West, C. Rogers, N. Rideout.

Just a moment of soccer scrimmage and a swing of a tennis racket—

OUR COACHES

Mr. Frederick | Mrs. Foster | Mr. Garrison | Mr. Rackley | Mrs. Shermer | Mr. Woods

The good ship

R. J. Reynolds

To the First Mate of our band—

Mr. Robert A. Mayer

For his unselfish service to the school
As head of the Music Department,
For his friendliness to students
And loyalty to Reynolds,
We, the members of the
Graduating Class of '49,
Proudly dedicate our **Black and Gold.**

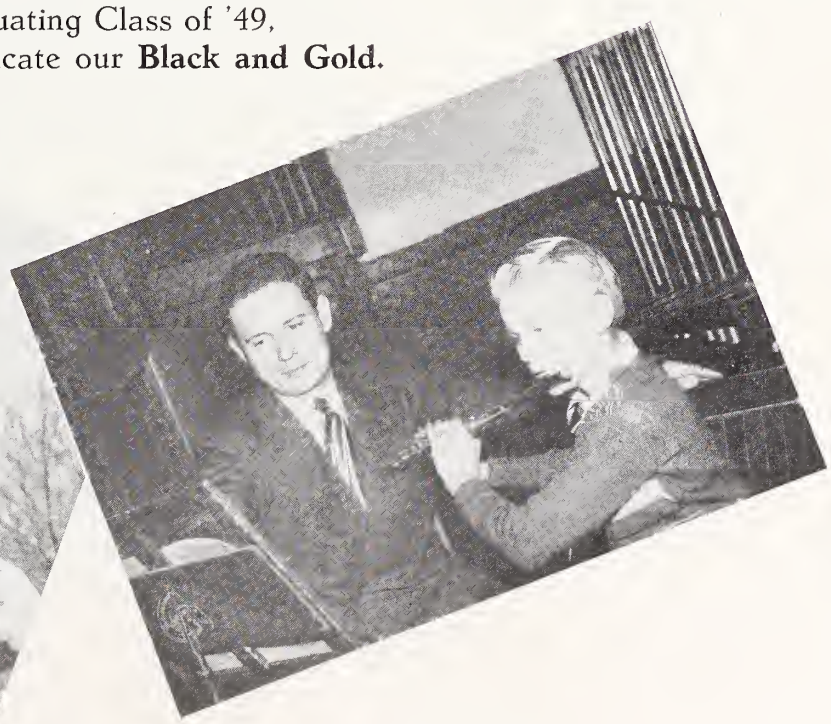

Cap'n Claude

C. R. Joyner
Principal

The HELMSMEN

Sarah Anderson- Eighth Grade
Sarah Austin- Mathematics
Walker Barnette- Social Science
Tom Beach- Eighth Grade

Elizabeth Brookes- Journalism
Annie G. Caldwell, Librarian
Mataline Collette- Science
Mary Coxe- Commercial

Mrs. Ardena Craver- Home Economics
L. W. Crowell- Mathematics
Mrs. Katherine Detmold- Music
Anna Lula Dobson- Commercial

Lucille Edwards- English
Mrs. Annie Preston Fearrington- Language
Margaret Ferguson- Science
Mrs. Aylece Fletcher- Dietitian

Mrs. Evelyn Garrison- English
Caroline Gray- Science
Louise- Highsmith- Music
Mary Huggins- Commercial

Best of luck
to a fine girl. Thanks
for all the good work
in Junior Red Cross.
A friend, E. Garrison

Willie Neal,
I've enjoyed teaching
you this year. Reynolds'
loss is Salem Academy's
gain. Best wishes!
Ann Long

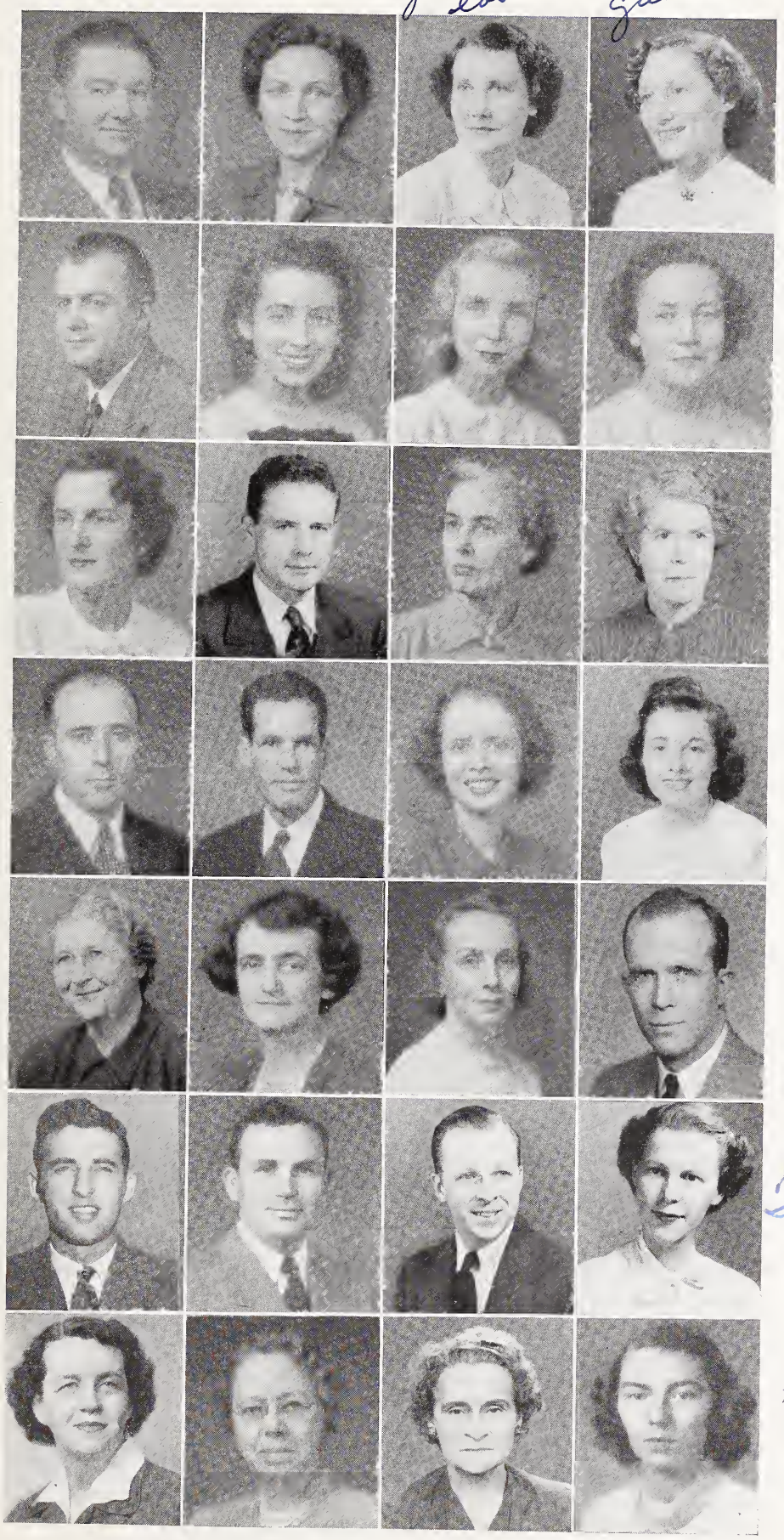

Millard Jackson- Industrial Arts

Dorothy Jones- Physical Education

Elizabeth Kapp- English

Emma Kapp- English

John Kirk- Social Science

Rebecca Lee- Eighth Grade

Ann Long- Eighth Grade

Faye Martin- Language

Mary Martin- English

Robert Mayer- Music

Margaret McDermott- Language

Gladys Moore- Social Science

Kenneth Peters- Mathematics K. M. Peters

Leonard Philo- Science

Mary Snipes Pearce- Eighth Grade

Marjorie Reavis- Library

Sarah Olive Smith- Mathematics

Hazel Stephenson- English

Marjorie Stephenson- English

Hatcher Story- Social Science

John Tandy- Physical Education

Earley Tilley- Mathematics

Dale Vaughn- Printing

Hazel Watts- Eighth Grade

To Willie Neal:
Best of luck
H. Watts

Janie Weaver- Social Science

Pauline Whitley- Eighth Grade

Donnye Worley- Eighth Grade

Dottie Hendrix- Office

On the TOP MAST

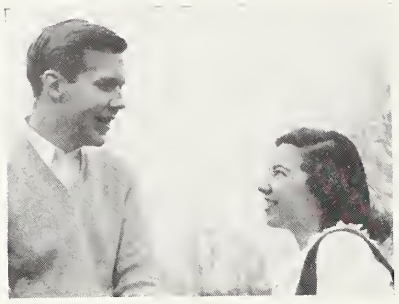

MOST LIKELY TO SUCCEED
Bill Trotman and Tommye Ring

BEST ALL AROUND
Bobby Henning and Jean Ann Livengood

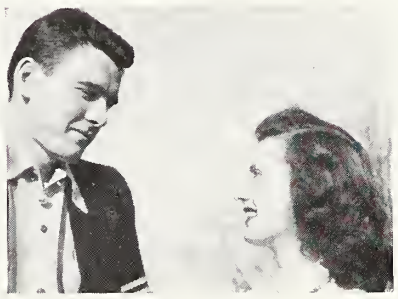

BEST LOOKING
John Motsinger and Mary Louise Wilson

MASCOT

Virginia Simpson
sister of
Bill Simpson '49

MOST POPULAR
Sid Whiteheart and Rose Ellen Bowen

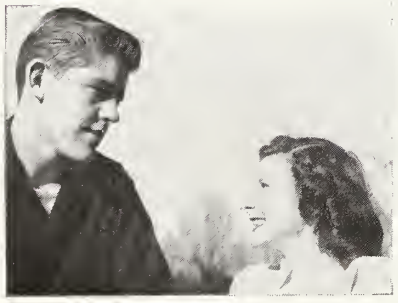

WITTIEST
Lawrence Roberts and Virginia White

MOST INTELLECTUAL
Ed Goodman and Ann Darlington

BIGGEST FLIRT
John Wood and Peggyan Alderman

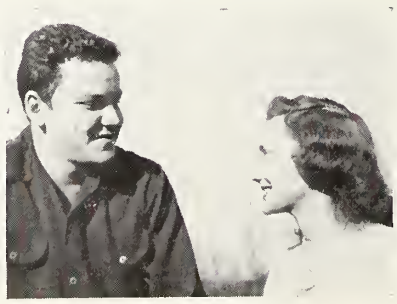

MOST ATHLETIC
Sid Whiteheart and Sue Henderson

Hoisting the sails for their day

CLASS DAY OFFICERS

Bill Trotman, Testator; Ham Horton and Mimi Lynch, Historians; Bobby Daye and Jimmy Daye, Prophets.

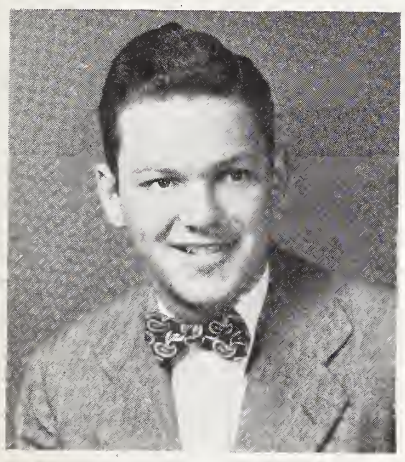

SID WHITEHEART
president

SENIOR CLASS OFFICERS

Sidney Clay Whiteheart

An "Auld Acquaintance" n'er forgotten

Scientific Course: Football 1, 2, 3, 4, 5; Shrine Bowl 5; Monogram 1, 2, 3, 4, 5; V.Pres. 3; HI-Y 1, 2, 3, 4, 5; Pres. 1; Baseball 1, 2, 3; House Rep. 2; Class Pres. 2, 3, 5; Council Rep. 3; Boys' State 3; Student Coun. 4, Pres. 4; Key Club 4, 5, Pres. 4.

Ed Goodman

Good better, best man

Scientific Course: Hi-Y 1, 2, 3, 4; Monogram 3, 4; Var. Football 3, 4; Nat'l Hon. Soc. 3, 4; Key Club 3, 4; Class V.-Pres. 4; Student Council V.-Pres. 4.

Hamilton C. Horton Jr.

Sweet meat

Language Course: Orch. 1; Lib: Staff 1, 2; Midget Football 1, 2; Tennis 1, 2; Hi-Y 1, 2, 3, 4; Dram. 2, 3; S. S. C. 4; "B" Band 2, 3, 4; Boy's Glee Club 2, 3, 4; Class Sec. 4; College 4.

Charles M. Davis Jr.

Bachelor boy, the best of the bunch

Scientific Course: Scrub Football; 1 Scrub Basketball 1, 2, 3; Var. Football 2, 3, 4, 5; Var. Basketball 4, 5; Aviation 2; Hi-Y 2, 3, 4, 5; Track 4; Sen. Class Treas. 5; S. S. C. 5; Monogram 5.

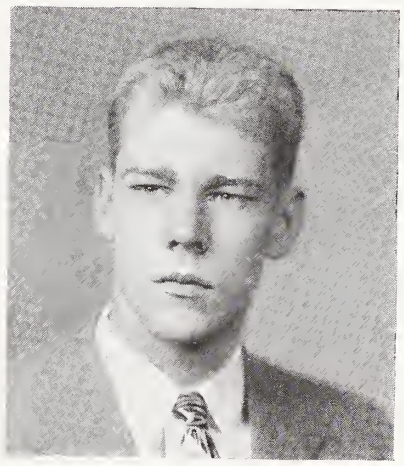

ED GOODMAN
vice-president

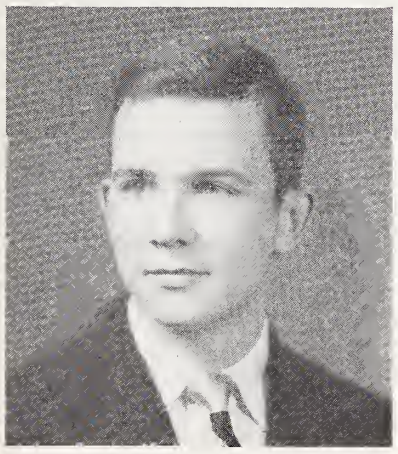

HAM HORTON
secretary

CHARLES DAVIS
treasurer

— SENIORS —

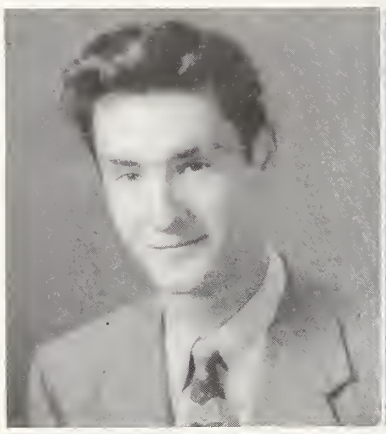

William R. Acker
Quite, shy, but the best
Language Course: Bloomfield, N. J. 1; French 3, 4; Boy's College 4.

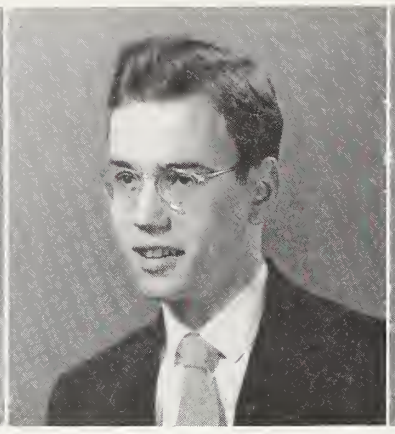

John Quincy Adams 11
Next president
Math. Course: Lib. Staff 1; Tennis 1, 2; Boys' Glee Club 2, 3, 4; Mixed Chorus 2, 3, 4; Orch. 3; French 3; Debating 3, 4; Dram. 2, 3, 4, Nat. Hon. Soc. 4.

Peggyan Alderman
Our little nightingale
Language Course: Glee Club 1, 2, 3, 4; Librarian 4; Dram. 1, 2, 3, 4; Football Spon. 1, 2, 3, 4; Y-Teens 1, 2, 3, 4; Sr. Hi-Y Spon. 2; Sr. Marshall 3, Orch. 3, 4; State Mus. Contest 1, 2, 3, College 4; Resigi 4.

Wendell P. Alfors
Our own W. P. A.
General Course: Amundsen High School, Chicago, Ill. 1; Barrington H. S., Barrington, Ill. 2; Ventura Jr. College, Ventura, Calif. 3; Reynolds 4.

Ruth Alspaugh
The jitterbug
Language Course: Thurs. Morn. Mus. 1, 2; Y-Teens 1, 2; Sec. 2; Boosters 3; Sec. 3; College 4; Resigi 4.

Betty Reinhardt Andrews
Our All-American softball Contender
Commercial Course: Soccer 1, 4; Thurs. Morn. Mus. 1, 2, 3, 4; Basketball 1, 2, 3, 4, Var. 2, 3, 4; Softball Var. 1, 2, 3, 4; G. A. A. 1, 2, 3, 4; Voice 2, 3.

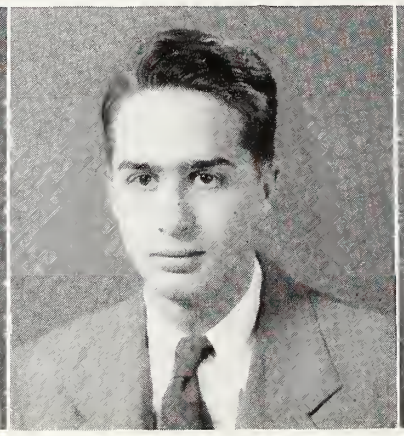

Charless Allen Avera
Nature boy
Scientific Course: Hi-Y 1, 2, 3, 4. Football 2, 3, 4, Scrubs 2, 3; Var. 4; Thurs. Morn. Mus. 3; Basketball 3, 4;

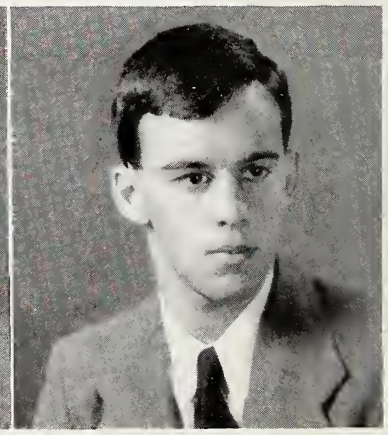

David Sandera Avera Jr.
Very intellectual
Scientific Course: Football, Scrubs 1; Var. 2, 3, 4; Hi-Y 1, 2, 3, 4; Track 1, 2, 4; Golf 3; Monogram 4.

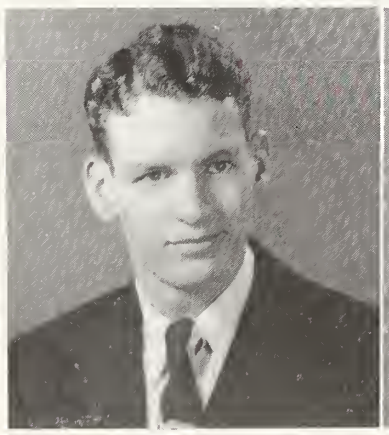

Blake Deaver Avery
Sweet, soft music
Scientific Course: Art 1, 2, 3; Aviation 2; Baseball, Scrubs 2, 3; Thurs. Morn. Mus. 3, 4; Spanish 5.

Jane Dean Bagnal
"Bugs"
Latin Course: Orch. 1, 2, 3, 4; Y-Teens 1, 2, 3, 4, V-Pres. 2, 3; House of Rep. 2, Sr. Marshall 3, Football sponsor 3; G. A. A. 3, 4; Lib. Staff 3, 4. Cheerleader 4; College 4; Student Council 4; Nat. Hon. Soc. 4.

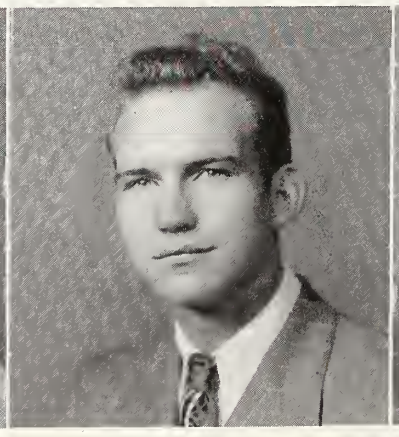

Donald Bailey
"West Salem's pride"
Math. Course: Thurs. Morn. Mus. 2, 3.

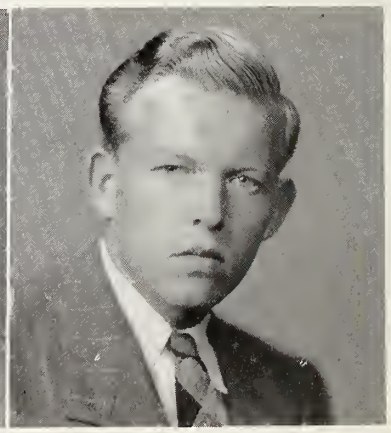

Joe Bailey
"Quiet" nice
Scientific Course: House of Rep. 2.

— SENIORS —

David Wesley Bailey

Horn blower

Scientific Course: Band 1, 2, 3, 4; Orch. 1, 2, 3, 4; Instr. Mus. 1, 2, 3, 4, Pres. 3; All-City Band 2; All-City Orch. 2; Mixed Chorus 3, 4; Boys' Glee Club 3, 4; S. S. C. Co-pr. 4.

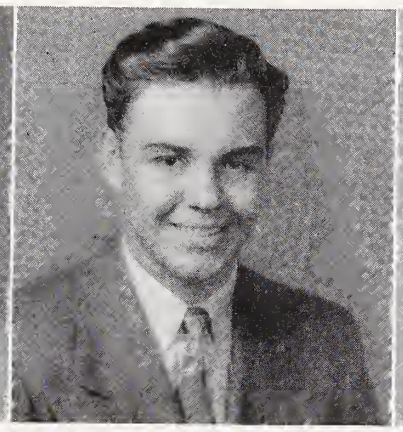

John Duke Baldridge Jr.

Piano playing jokester

Scientific Course: Hi-Y 1, 2, 3, 4; Aviation 1, 2; Teen-Age Coun. 2; Football, Scrubs 2, Var. 3, 4; Thurs. Morn. Mus. 3; Ushers 3, 4; S. S. C. 4.

Billy E. Barnes

Peck's a bad boy

Industrial Arts Course: Photo 1; Football, Midgets 1, 2, Var. 4; Dramatics 2, 3; Glee Club 2, 3, 4; House of Rep. 3; French 3, 4, Sec. 4; Thurs. Morn. Mus. 3, 4; Track 4; Band 4.

Barbara Brice Benbow

A honey of a honey-blond

Modern Language Course: Spanish 1, 2; Thurs. Morn. Mus. 2; Boosters' 3; French 3, 4; College 4.

Mary Gay Bloodworth

Our little "Red"

General Mathematics Course. Aycock Jr. High 1; Mrs. Rypins' Private School 2; Boosters' 3; Y-Teens 3, 4; College 4; Resigi 4.

Betty Lou Bodenhamer

Love that girl

Commercial Course: Dramatics 1; Thurs. Morn. Mus. 2; Boosters' 3; Fut. Bus. Leaders 4, Sec. 4; Basketball 4.

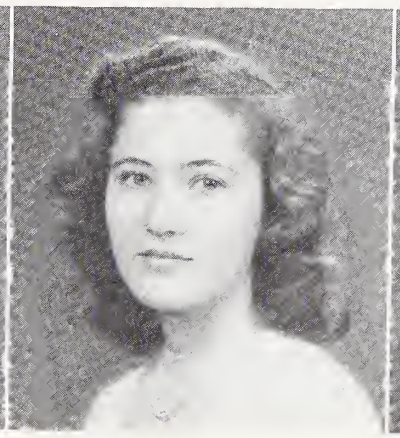

Tribly Ann Boerner

Originality's own prodigy

Language Course: Y-Teens 3; Boosters' 3; Band 3; Var. Basketball 3, 4; Var. Softball 3, 4; G. A. A. 3, 4; Council 4; Var. Soccer 4; House of Rep. 4; Debating Bus. Staff 4; College 4; Nat. Hon. Soc .4; Resigi, Sec. 4.

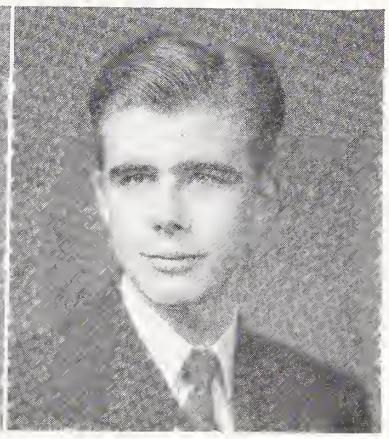

Charles T. Bolick Jr.

Lady-killer

Scientific Course: Chapel Hill H. S. 1; Thurs. Morn. Mus. 2, 3; Boys College 4, Pres. 4.

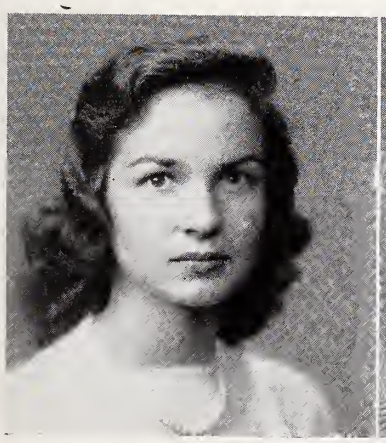

Ann Bondurant

"Bonnie" lass

Latin Course: House of Rep. 1; Soccer 1, 2; Y-Teens 1, 2, 3, 4; Student Coun. treas. 2, Sec. 3; Lib. Staff 3; Tennis 3, 4; Cheerleader 3, 4; Pres. Central District of N. C. Student Councils 4; D. A. R. Rep. 4; Nat. Hon. Soc. 4.

Brantley Booe

Three cheers for "Boo"

Scientific Course: Radio 1; Tennis 2, 3; Track 4.

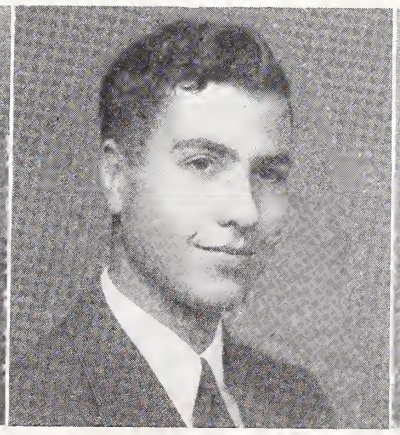

Samuel Lewis Booke Jr.

A "Booke" to know

Scientific Course: Thurs. Morn. Mus. 1; Tennis 1; Golf 3, 4; Boys' College 4.

Rose Ellen Bowen

"Rosie, you are our posie."

Language Course: Football Spon. 2; Y-Teens 1, 2, 3, 4; Sec. 1; Inter-Club Coun. 3; Orch. 1, 2, 3, 4; Concert Mistress, All-State, All-Southern, Chief Sen. Marshall 3; Cheerleader 3 ,4; Red Cross Coun. 3, Sec. 3; College Club 4.

— SENIORS —

Robert Bradley
"Ish"

Scientific Course: Football Midget 1; Scrubs 2,3; House of Rep. 2; Varity Track 3, 4.

David Lee Brewer
He's tops

General Course: Football 1, 2, Var. 3, 4, 5; Basketball 2, 3, 4, 5; Track 2, 3, 4, 5; Hi-Y 2, 3, 4, 5, Sec. 3 ,V.Pres 4, Mono. 3, 4, 5, V.Pres. 5; House of Rep. 4, 5, Speaker 5; Key Club 4, 5; Teen 4, 5, Pres. 5; Ushers 4, 5; Inter-Club Coun. 5.

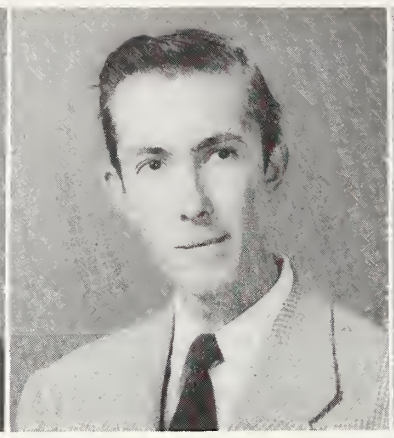

Tommy Bricker
Nice to know

Vocational Course: Gray H. S. 1, 2; Printers' 3, 4; Basketball 3, 4.

Jean Brimley
Little girl with a little voice

General Course: Paul Jr. H. S. 1; Religious Drama 2; Y-Teens 2, 4, Sec. 2, Prog. Chm. 4; College 4; Hall Mon. 4; Resegi, Sec. 4.

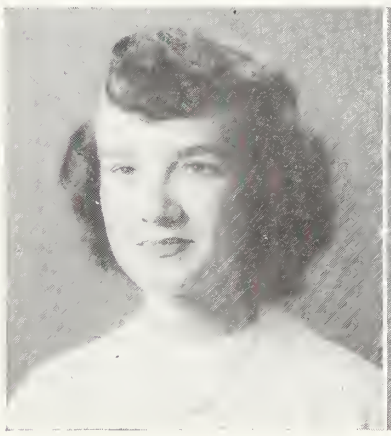

Barbara Alice Brown
Big brown eyes

Language Course: Thurs. Morn. Mus. 1; Glee Club 1, 3, 4; Mixed Chorus 1, 3, 4; Y-Teens 1, 2, 3, 4; Instr. Music 2; Band 2, 3; All City Orch. 2, 3; Boosters 3; Color Guard 4; College 4; Lib. Staff 4; Resegi 4.

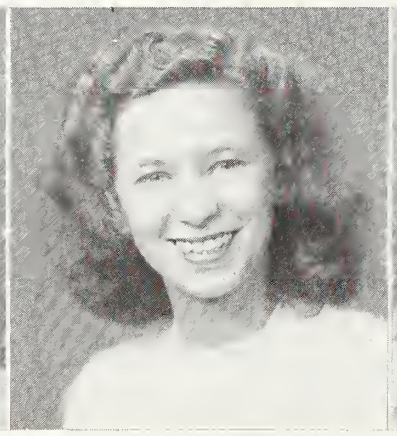

Mary Lou Brown
She always says "Good Morning."

Language Course: Thurs. Morn. Mus. 1, 2; Y-Teen 1, 2, 3, 4; Hall Mon. 2; Boosters' 3; College 4; Resegi 4.

Ruth Brownlow
Voice of the turtle dove

Social Science Course: Tennis 1; Debating 1; Y-Teens 1, 2, 3; Glee Club 1, 2, 3; Dramatics 2; Thurs. Morn. Mus. 3; College 4; Home Coming Sponsor 4; Resegi 4.

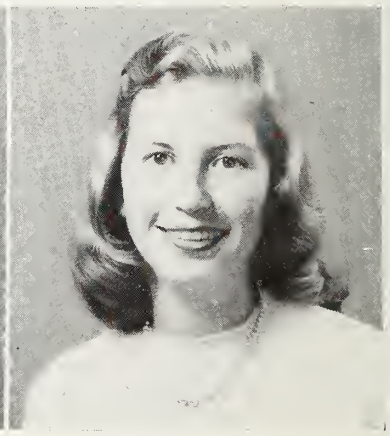

Willie Brownlow
Key board

Language Course: Dramatics 1, Tennis 1; Jr. Jive 1, 2; Y-Teens 1, 2, 3, 4; Thurs. Morn. Mus. 2; Glee Club 2, 3, 4; Orch. 2, 3, 4; Boosters' 3; Sr. Marshall 3; Mixed Chorus 3, 4; College 4; Resegi 4.

Minnie Lou Bryson
Always good

Commercial Course: C. H. Glee Club 1, 2, C. H. Basketball 1, 2, 3, 4; C. H. Softball 1, 2, 3, 4; C. H. Cheerleader 4.

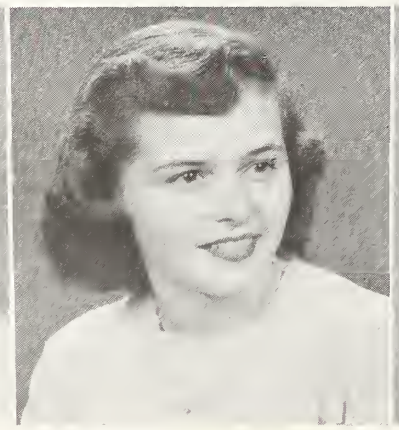

Betty Bahnson Burgess
To 'B' or not to 'B' with a 'B' left over

Language Course: Hall Mon. 1; Thurs. Morn. Mus. 1, 2; Y-Teens 1, 2, 3, 4, reporter 4, Boosters' 3; Soccer 3; Basketball 3; Pine Whispers Staff 3, 4; College 4.

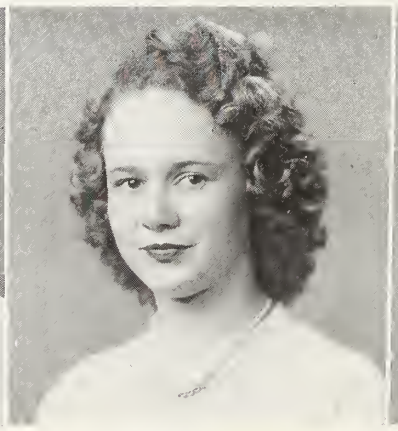

Nancy Lee Burgess
Of the "House of Burgesses"

Commercial Course: Hall Mon. 1; Thurs. Morn. Mus. 1, 2; Religious Drama 3, Future Bus. Leaders 4.

Betsy Bynum
Itsy bitsy Betsy

Language Course: Y-Teens 1, 2, 3, 4; Treas. 2, Teen-Age Council 1, 2, 3, 4; Soccer 1, 3; Thurs. Morn. Mus. 2; G. A. A. 2, 3; Homecoming Spon. 2, 4; Boosters' 3; Hall Mon. 3, 4; College 4; French 3, 4; Clerk of Court 4; Resegi 4.

— SENIORS —

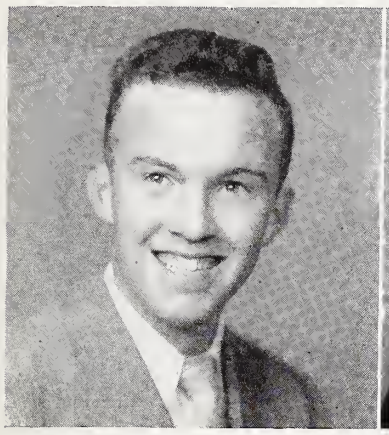

Ray Calaway
3 'rays for our musician
Scientific Course: Instr. Mus. 2, 3; Band 2, 3, 4; Orchestra 3, 4; Drum Major 3, 4; Boys' Glee Club 4; Mixed Chorus 4; S. S. C. 4.

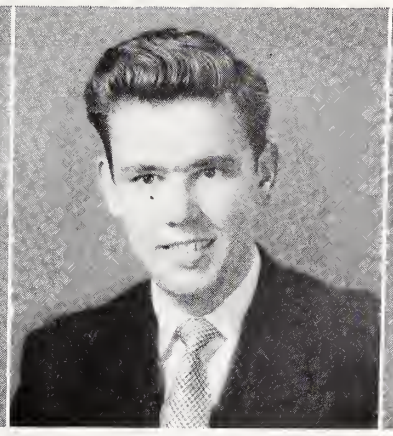

Edwards Townes Carter
Ready with a Smile
Scientific Course: Aviation 1, 2; Thurs. Morn. Mus. 3.

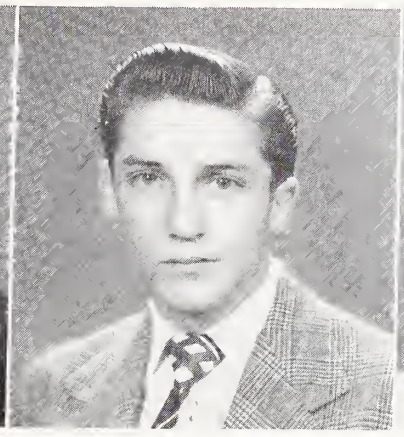

Ralph H. Chambers Jr.
A musician's delight
Gen. Industrial Arts Course: Printing 1, 2, 3; Thurs. Morn. Mus. 1, 2, 3.

Elinor Church
Sweet as sugar
Commercial Course: Thurs. Morn. Mus. 1, 2, 4; Boosters' 3; Y-Teens 3, 4.

Audra Jean Clinard
Our red-headed lass with a smile for all
Language Course: Thurs. Morn. Mus. 1; Y-Teens 1, 2, 3, 4, Vice-Pres. 4; Band 1, 2, 3, 4; Dist. Mus. Contest 1, 2, 3, 4; State Mus. Contest 1, 2, 4; Tennis 2; Instr. Mus. 2, 3; Mus. Apprec. 3; College 4, Sec. 4; Resegi 4.

Helen Barbara Cline
Oh, so demure!
Language Course: Thurs. Morn. Mus. 1, 2; Y-Teens 1, 2, 3, 4; Boosters' 3; French 3, 4; College 4.

Geraldine (Jerry) Cline
Good things come in little packages
Commercial Course: Home Ec. 1; Religious Drama 1, 3; Thurs. Morn. Mus. 2, 4, Hall Mon. 1, 2, 4; Glee Club 4.

Curtiss C. Coleman Jr.
Can't help but love "Bucky"
Scientific Course: Aviation 1; House of Rep. 1; Scrub Football 1, 2; Band 2, 3; Orch. 2, 3, 4; Hi-Y 2, 3, 4; Boosters' 3; Track 3, 4, Var. 4; Monogram 4; S. S. C. 4.

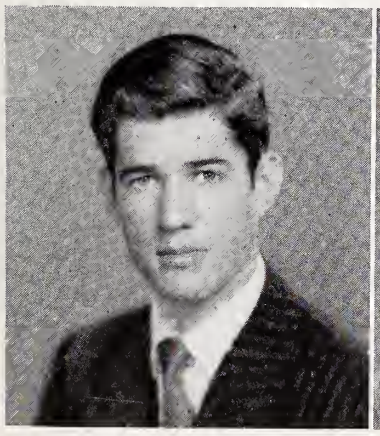

Thomas D. Coppedge Jr.
Tall, dark, and handsome
Latin Course: Instrumental Music 1, 2; Band 1, 2, 3, 4; Orch. 1, 2, 3, 4; Dance Orch. 2, 3, 4; All State Band 3; All State Orch. 3; Boosters' 3; Glee Club 3, 4; Key Club 3, 4; Thurs. Morn. Mus. Club 4.

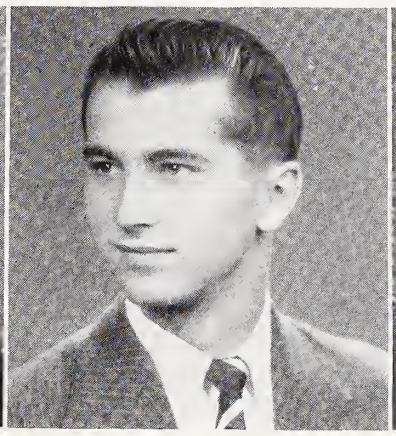

Broughton Correll
Nighthawk
Scientific Course: Readers Digest 1; Treas. 1; Scrub Football 1; Scrub Baseball 1; Scrub Basketball 1, 2; Var. Football 2, 3, 4, 5; Boosters 2; Track 2; Var. Basketball 3; Golf 3, 4, 5; Monogram 3, 4, 5; Hi-Y 3, 4, 5; Ushers 4, 5.

Sallye Beatrice Correll
Sweet and giddy
Language Course: Thurs. Morn. Music 1; Y-Teens 1, 2; Spanish 2; Religious Drama 3; Hall Mon. 3, 4; French 3, 4; College 4.

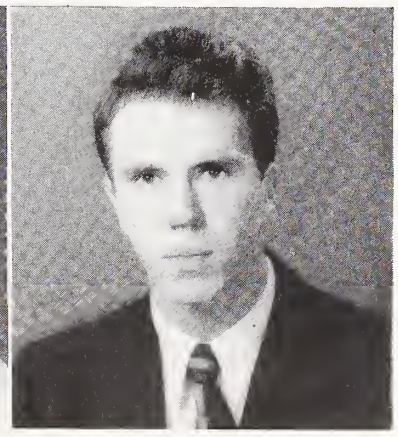

Lindsay Cox Jr.
Slowly but surely
Scientific Course: Airplane 1; Scrub Baseball 1; Football, Scrub 1, Var. 2, 3, 4; Hi-Y 1, 2, 3, 4; Track 2, 3, 4; Readers Digest 2; V. Pres. 2; Red Cross Rep 3; Boosters 3; House of Rep. 4; Monogram 4; Senior Bus. Rep. 4.

— SENIORS —

Dorris Elizabeth Cranfill

Say that I'm a friend of yours

Commerical Course: Dramatics 1; Y-Teens 2; Voice 2, 3, Relig. Drama 2, 3; House of Rep. 3; Fut. Bus. Leaders of Amer. 4, V. Pres. 4; Sr. Bus. Rep. 4; Glee Club 4; Hon Soc. 4; Resegi 4.

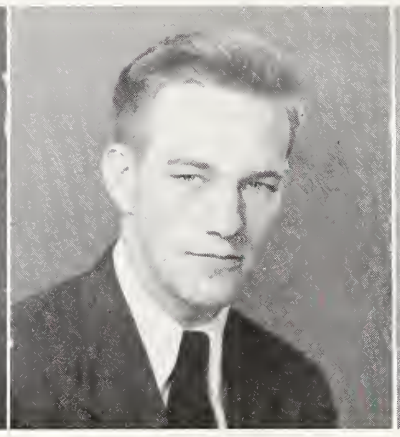

Charles Crater

"Crate'r" fun

Vocational Course: Printing 2, 3, 4, 5; Var. Baseball 2, 3, 4, 5; Var. Football 5; Monogram 4, 5.

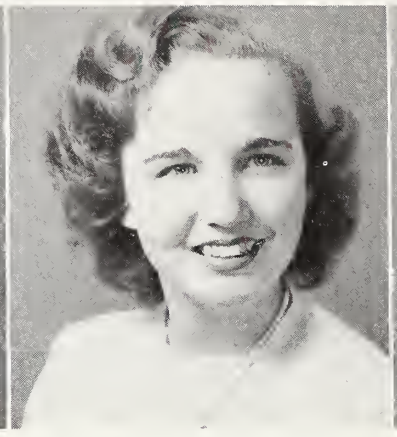

Jane Elizabeth Crews

Always lends a helping hand

Language Course: Relig. Drama 1; Y-Teens 1, 2, 3, 4; Thurs. Morn. Music 2; Boosters' 3; French 3, 4; College 4; Resigi 4.

Joan Helen Crossley

Best sport anywhere

General Course: St. Genevieve's of the Pines, Asheville 1, 2; Booster's 3; Band 3; Y-Teens 3, 4; Var. Basketball 3, 4; Var. Softball 3, 4; Var. Soccer 4; G. A. A. 4, Council 4; Softball Mgr. 4; College 4; Resegi 4.

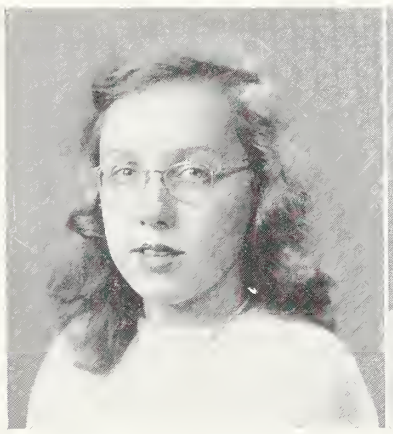

Clara Lucille Crouse

Little girl with the big violin

Latin Course: Y-Teens 1, 2; Orchestra 1, 2, 3, 4; Instr. Mus. 2, 3; All State Orch. 2, 3, 4; Softball 3; College 4.

Sally Bet Cuningham

Girl who will stage a future

Language Course: Tennis 1, Drama 1, 2, 3, 4, Treas. 3, Sec. 4; Y-Teens 1, 2, 3, 4, Basketball 2; Hall Mon. 2; Majorette 2, 3, 4; Chief 4; Resegi 4. Best supporting actress 3; Masque and Gavel 3, 4.

John Earl Cunningham

"De love" of his life is "De Hart"

Scientific Course: Aviation 1; Midget football 1; Miget basketball 1, Scrub football 2, Scrub basketball 2; Thurs. Morn. Mus. 2; Scrub baseball 2, 3; Var. Football 3, 4; Hi-Y 3, 4; Monogram 4.

Mary Eloise Cunningham

"A real gone gal"

Language Course: Spanish 1, V. Pres. 1; Tennis 1; Y-Teens 1, 2; Thurs. Morn. Mus. 2, Booster's 3; French 3, 4; College 4.

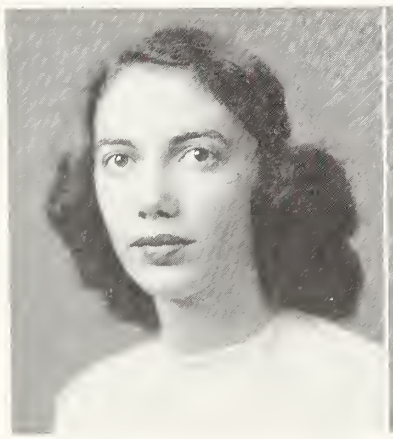

Edith Ann Darlington

This "Darling" is a "Ton" of fun

Latin Course: Office Page 1; Tennis 1, 2; Thurs. Morn. Mus. 1, 2; Soccer 1, 2, 3; Y-Teens 1, 2, 3, 4, Pres. 3; G. A. A. 1, 2, 3, 4; Hall Mon. 2; Boosters' 3; Lib. Staff 3, 4, Pres. 4; Nat. Hon. Soc. 3, 4, Vice Pres. 4; College 4.

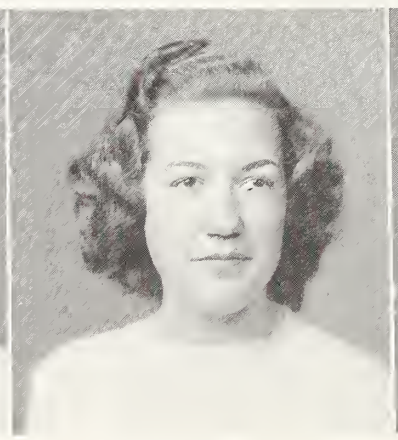

Betty Davis

"Fun and fancy free"

Commercial Course: Y-Teens 1, 2, 3, 4; Fut. Bus. Leaders of Am. 4; Softball 2, 3, 4; Thurs. Morn. Mus. 1, 2; Boosters 3.

Martha Elizabeth Davis

A pearl of success

Home Economics Course: Thurs. Morn. Mus. 1, 2; C. H. Glee Club 2; C. H. Basketball 2, 3.

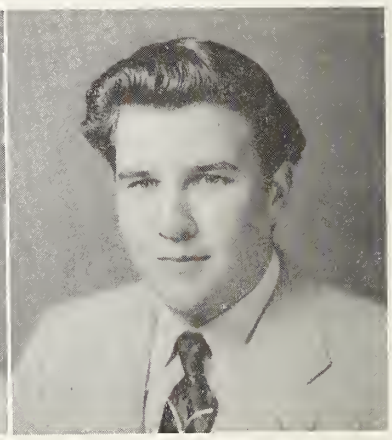

Robert H. Davis

Bestest one

General Course: Photography 1; Thurs. Morn. Mus. 2; House of Rep. 2; Boosters 3; Ushers 4.

— SENIORS —

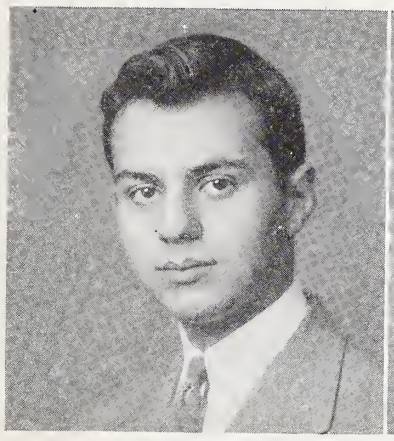

James Daye
He's a good Daye from morning 'til night
Latin Course: Dram. 1, 2, 3, 4; Harmony Hangout 3, Treas. 3; Masque and Gavel 3, 4; Nat. Hon. Soc. 3, 4, Pres. 4; *Pine Whispers* 3, 4; Lib. Staff 3, 4; Boys' State 4; *Black and Gold* 4, Asst. Ed. 4; Key Club 4; Quill and Scroll 4; Prophet 4.

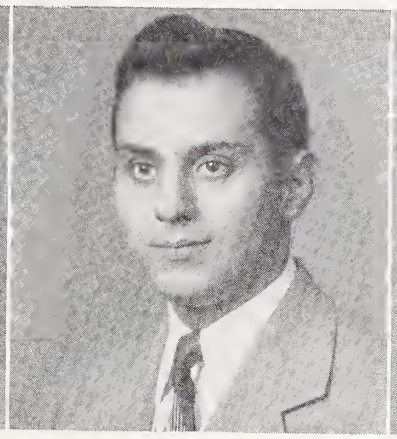

Robert Daye
There's gonna be a great Daye, mamana
Latin Course: Dram. 1, 2, 3, 4; Har. Hangout 3; House of Rep. 3; *Pine Whispers* 3, 4; Lib. Staff 3, 4; Nat. Hon. Soc. 3, 4, Treas. 4; Masque and Gavel 3, 4; Boys' State 4; *Black and Gold* 4, Key Club 4; Quill and Scroll 4; Prophet 4.

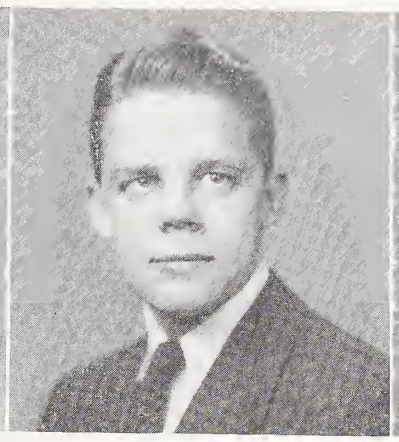

Billy DeHart
Good, better, best
Scientific Course: Aviation 1; Midget football 1; Scrub football 2; Hi-Y 1, 2, 3 4; Sec. 4; Harmony Hangout 3; Red Cross Rep. 3, 4; Track 3, 4; College 4;

Martha DeHart
She loves (cunning) Ham
Language Course: Thurs. Morn. Mus. 1, 2; Y-Teens 1, 2, 3, 4; Soccer 1, 3; Tennis 1, 3; Nurses Page 4; Bus. Staff 4; College 4; Football Sponsor 4; Resegi 4.

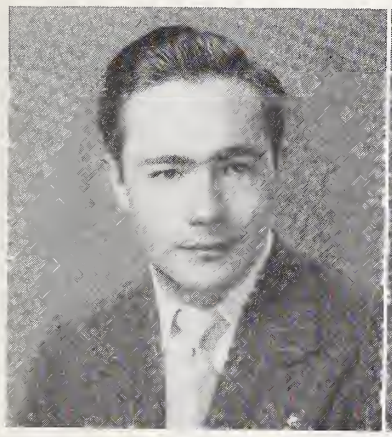

Thomas Marion Dixon Jr.
A life
Scientific Course: House of Rep. 1; Football 1, 2; Instr. Mus. 1, 2, 3, V.-Pres. 2; Orch. 1, 2, 3; Hi-Y 1, 2, 3, 4; All City Band 2; All City Orch. 2; Swing Band 3; State Band 3, 4.

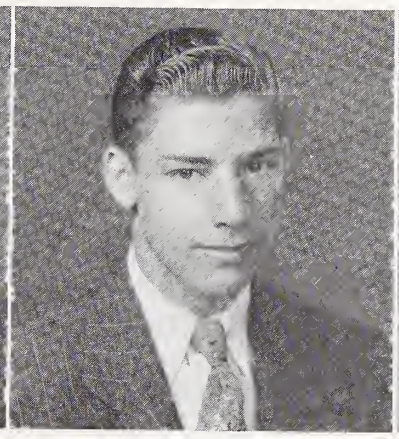

Jack T. Driver
Driver, going my way?
Industrial Arts Course: Woodward High Toledo, Ohio 1; Macomber Vocational High, Toledo, Ohio 2; Industrial Arts 3, 4.

Joe Dudley
He ain't no "Dud"
Scientific Course: Football 1; Golf 1; Photography 1; Thurs. Morn. Mus. 2; Var. Tennis 2, 3, 4; Bus. Staff 3, 4; Basketball 3, 4; Monogram 3, 4, Treas. 4; S. S. C. 4.

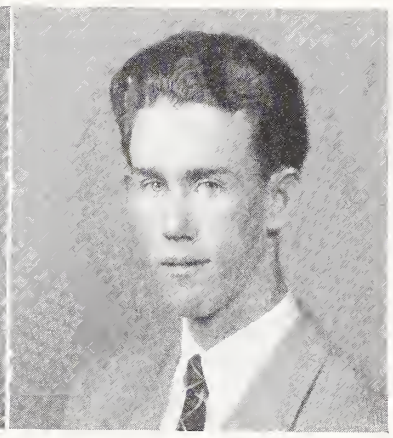

David Early
"Frankie"
Latin Course: Instr. Mus. 1, 2; Band 1, 2, 3, 4; Glee Club 1, 2, 3, 4; Thurs. Morn. Mus. 3, 4; French 3, 4; Nat'l Hon. Soc. 3, 4; Sr. Bus. Rep. 4;S. S. C. 4.

Nan Elizabeth Eaton
We live for "Eaton"
Commerical Course: House of Rep. 1; Thurs. Morn. Mus. 1, 2; Jr. Red Cross 1, 2; State Mus. Contest 3; Boosters 3; Girls' Glee Club 3, 4; Mus. Festival 4; Mixed Chorus 4.

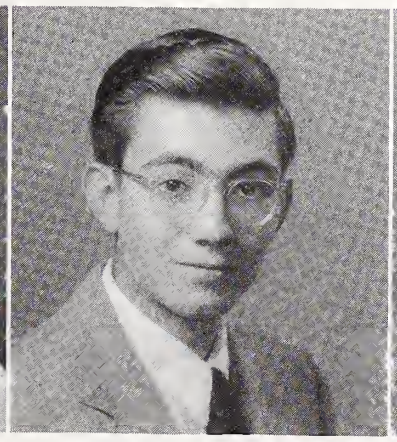

William Bynum Elliott Jr.
"Wild Bill"
Scientific Course: Basketball Midget 1; Scrub Baseball 1; Aviation 1, Sec. 1; Red Cross Rep. 1, 2; Travel 2; Astron. 3, V. Pres. 3; Boys' College 4.

Jimmy Ferree
Ferree "fer" all
Scientific Course: Football, Midget 1, Scrub 2; Aviation 1; Golf 2, 3, 4; Monogram S. S. C. 4.

E. Vernon Ferrell
"He's a real gone guy"
General Course: Photo 1; House of Rep. 1; Thurs. Morn. Mus. 1, 2; Football, Midget, 1, 2; Jr. Var. 3; Glee Club 2, Boosters 3; Ushers 3; Red Cross Rep. 3; College 4.

— SENIORS —

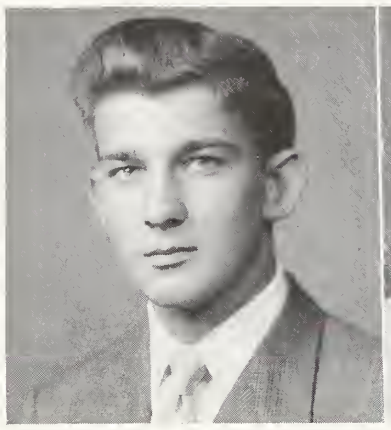

Charles Eugene Fetter
Best all around
Scientific Course: Riverside M. A. 1, 2; Football Scrub 3; Thurs. Morn. Mus. 3, 4.

Phyllis Ann Flynt
The gal with the perpetual smile
Modern Language Course: Spanish 1; Y-Teens 1, 2; Thurs. Morn. Mus. 2; Jr. Red Cross Rep. 2; Softball 3; House of Rep. 3, 4; Basketball 4; College 4.

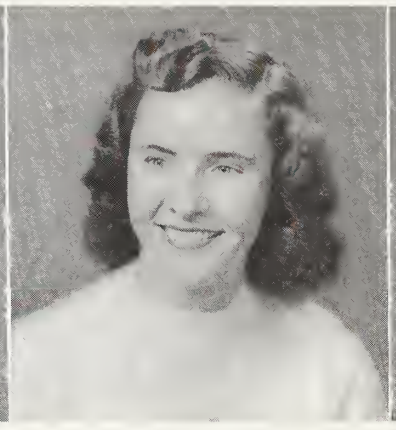

Opal Cleo Foltz
Really swell
Commercial Course: Music 1, 2; Home Ec. 2, 3; Relig. Drama 3; Fut. Bus. Leaders of America. 4.

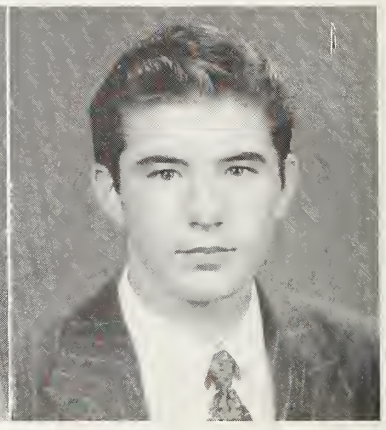

Charles Ray Foster Jr.
As good as they come
Scientific Course: College 4; V.-Pres. 4.

Annie Ruth Fry
Fry is spry
Language Course. Y-Teens 2; Religious Drama 2, 3; Resegi 4.

Faye Fuller
Fay's Fuller fine stuff
Latin Course: Basketball 1, 2, 3, 4; Dram. 1, 2; Y-Teens 2; Astronomy 3; Hall Mon. 3; G. A. A. 3, 4; French 3, 4; Drama 2, 3; Resegi 4.

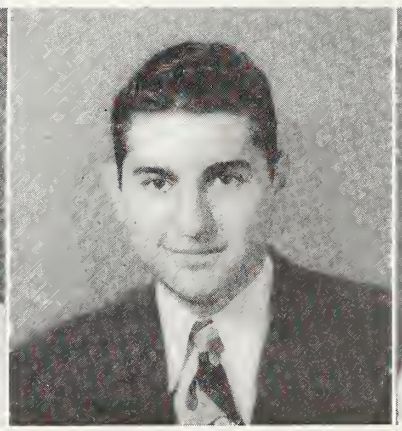

Victor Bell Goldberg
Good as gold
Scientific Course: Hargrave M. A. 1; Scrub Baseball 2, 3, 4; College 4.

Betty Gough
Sweet and lovely
General Course: Thurs. Morn. Mus. 1, 2; Boosters 3; College 4; Y-Teens 4.

Mary Ann Guthrie
"Goldilocks"
Language Course: Jr. Dramatic 1, Treas. 1; Tennis 1, 2; Y-Teens 1, 2, 3, 4; Thurs. Morn. Mus. 2; Hall Mon. 2; Red Cross Rep. 2, Boosters 3; Color Guard 3; College 4; Majorette 4; Resegi 4.

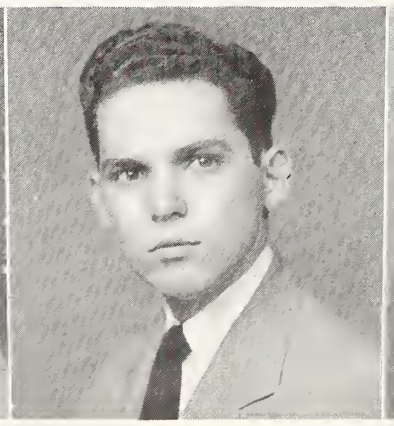

Garner Hailey
Tons of fun
General Course: Debating 1; House of Rep. 1, 2; Thurs. Morn. Mus. 2; Teen-age Council 1, 2; Red Cross Rep. 3; Dram. 3.

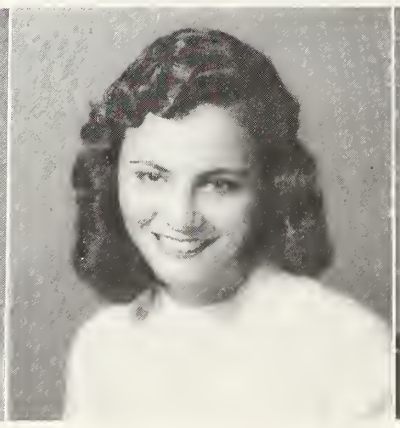

Barbara Louise Hall
"Hall's" on the ball
Language Course: Basketball 1; Thurs. Morn. Mus. 1; Y-Teens 1, 2; Dram. 2; Bible 3; College 4; Glee Club 4; Resegi 4.

Neil Haitz
Neil will reach great "Haitz"
Mathmetics Course: Boys' Glee Club 4; Thurs Morn. Mus. 4.

— SENIORS —

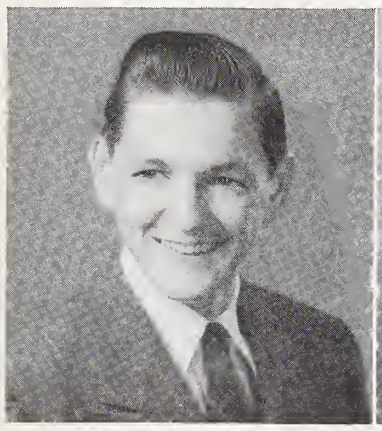

Ronald Hammett
"Rondo" was here

Commercial Course: Thurs. Morn. Mus. 1, 3; Fut. Bus. Leaders of America, Pres. 4; Debaters 4.

James Hardie
For he's a "Hardie" good fellow

Scientific Course: Aviation 1; Art 1; Band 1, 2, 3; Thurs. Morn. Mus. 2; Scrub Football 2; Inst. Mus. 3; *Pine Whispers' Staff* 3, 4; Sports Ed. 4; S. S. C. 4.

Mary Lou Harris
"Merry" Lou

Latin Course: Y-Teens 1, 2, 3, 4; Tennis 1, 2, 3, 4; Basketball 2, 3, 4; Soccer 3, 4; Var. 4; Receptionist 3, 4; Color Guard 3, 4; G. A. A. 3, 4; Nat'l Hon. Soc. 3, 4; Pub. Bus. Staff 4; Debating Bus. Staff 4; Orch. 4; College 4; V-Pres. 4.

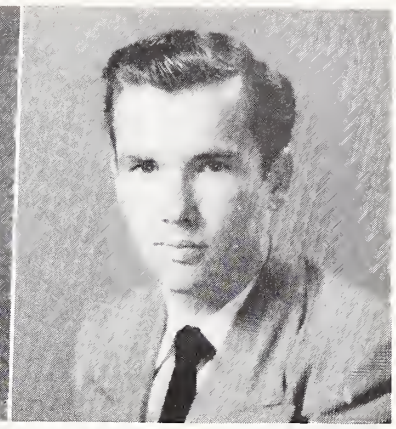

Joe Hauser
"Hauser" hot shot

Scientific Course: Midget Football 1; Var. Basketball 1, 2, 3, 4; Baseball 1, 2, 3, 4; Scrub 1; Var 2, 3, 4; Monogram 2, 3, 4; Ushers 3, 4.

Sarah Pardington Hedrick
Wedded bliss

Home Economics and Scientific Course: Thurs. Morn. Mus. 1, 2; Softball 1, 2; Boosters 3; Hall Mon. 3; Dram. 4.

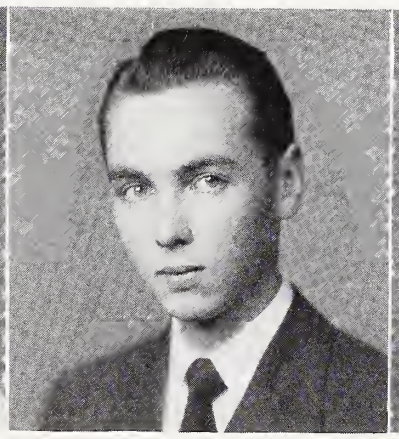

Fredrick Pfohl Hege
Little manager

Scientific Course: Photography 1; Photographer 2; *Pine Whispers* 2, 3, 4; Boy's Sports Editor 3; Managing Editor 4; French 4; Quill and Scroll 4.

Patsy Louel Heggie
Smiling through

General Course: Dram. 1; Thurs. Morn. Mus. 2; Religious Drama 3 ;College 4; Nurse's Page 4; Resegi 4.

Clara Poe Hemrick
Successful

Home Economics Course: Softball 1, 2; Thurs. Morn. Mus. 1, 2; Soccer 1, 2, 3; Basketball 1, 2, 3; G. A. A. 2, 3; Boosters 3; College 4; Y-Teens 4; Resegi 4.

Sue Henderson
Olympic queen

Language Course: Dram. 1; G. A. A. 1, 2, 3, 4; Sec. 3; Council 4; Y-Teens 1, 2, 3, 4; Basketball 1, 3, 4; Thurs Morn. Mus. 2, 3; Glee Club 2, 3, 4; V-Pres. 4; Soccer 2, 3, 4; Cap't 4; Softball 2, 3, 4; College 4; Resegi 4.

Robert Henning Jr.
Man about town

Scientific Course: Baseball Var. 1, 2, 3, 4; Football Var. 3, 4; Hi-Y 1, 2, 3, 4; Pres. 3; House of Rep. 1, 3; Sec. 3; Monogram 3, 4; V-Pres. 3; Nat'l Hon. 3, 4; Pres. City-Wide Hon. Soc. 3, 4; Key Club 3, 4.

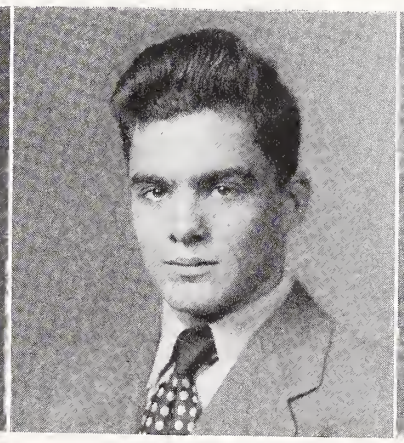

Jack Rea Herring
Herring-fishing for success

Latin Course: Aero. 1; Football, Midget 1; Scrub 2, 3; College 4.

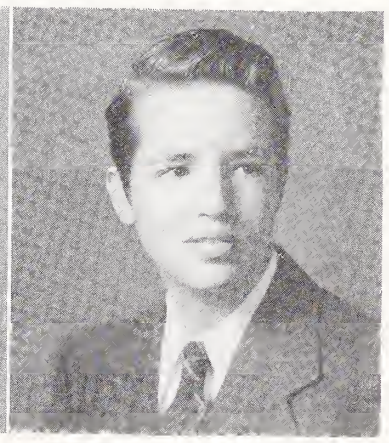

Richard D. Hobson
Great!

Scientific Course: Stamp 1, 3; Thurs. Morn. Mus. 2; Photography 4.

— SENIORS —

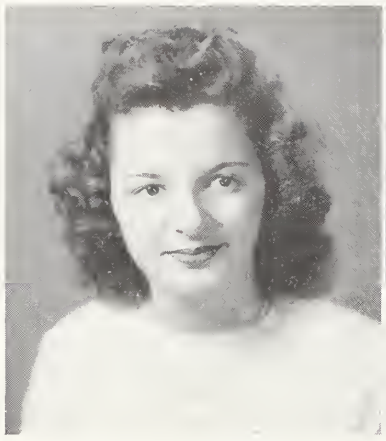

Mary C. Hondros

Nice, sweet, ambitious

Commercial Course: Dramatics 1; Softball 1; Basketball 1; Hall Monitor 1, 2; Glee Club 1, 2; Y-teens 1, 4; Thurs. Morn. Mus. 3; Boosters 3; College 4.

Patricia Ann Hopkins

She leads our band

Latin Course: Basketball 1; Dram. 1, 2; Y-Teens 1, 2, 3, 4; Tennis 1, 2, 3, 4; G. A. A. 2, 3; Color Guard 3; Orch. 3, 4; Nat'l Hon. Soc. 3, 4; *Pine Whispers Staff* 3, 4; Business Staff 4; Majorette 4; College 4; Lib. Staff 4.

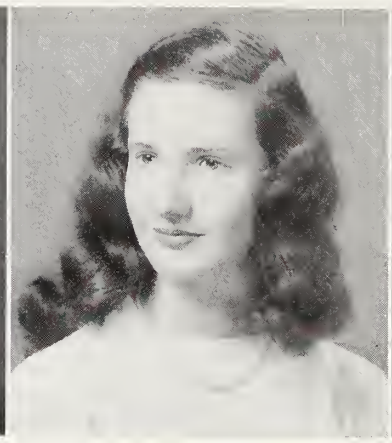

Marjorie Ann Horn

"Horn" that blows success

Scientific Course. Dram. 1; Journalism 2; Glee Club 1, 2; Voice 3; Boosters 3; College 4.

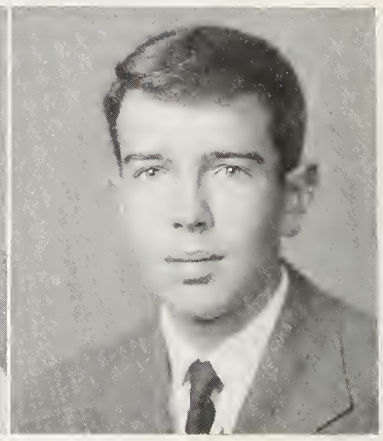

Hinton Hudson

Patient fisherman

Latin Course: Stamp Club 1; Hi-Y 1, 2, 3, 4; Boy's College 4; Track 4.

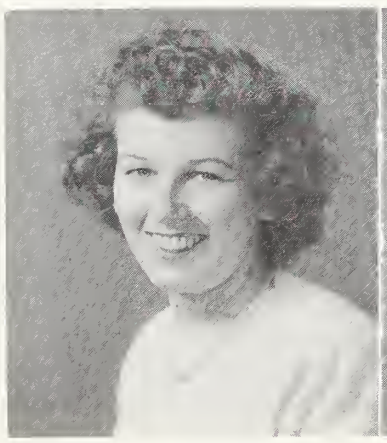

Ann Lucy Huff

Annie's never "huffy"

Commercial Course: Dram. 1; Thurs. Morn. Mus. 2; Boosters 3; Fut. Bus. Leaders of Am. 4.

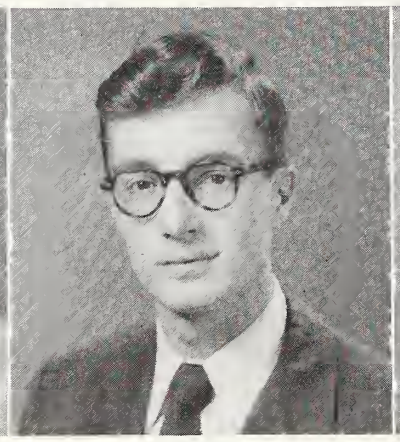

Francis Hummer

Welcome, stranger

Scientific Course: Charles Town High School 1, 2, 3.

John Robert Hunter

Successful in his hunts

Mathematics Course: Hall Mon. 1; French 3; College 4.

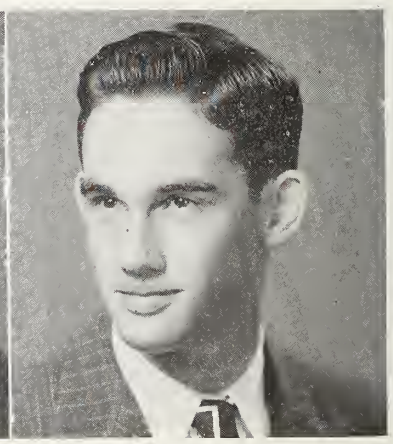

Wayne Hurst

Nice to have around

Scientific Course: Aviation 1, V-Pres; Thurs. Morn. Mus. 2; College 4; Monogram 4; Football Midget 1; Scrub 2, 3, Var. 4.

Emory Wayne Irvin

He's the "basses" of music

Scientific Course: Stamp 1; AA-City Orch. 2; Instru. Mus. 2; Glee Club 2, 3, 4; Mixed Chorus 2, 3 ,4; Band 2, 3, 4, Sec. 4; Mixed Quartet 3; S. S. C. 4.

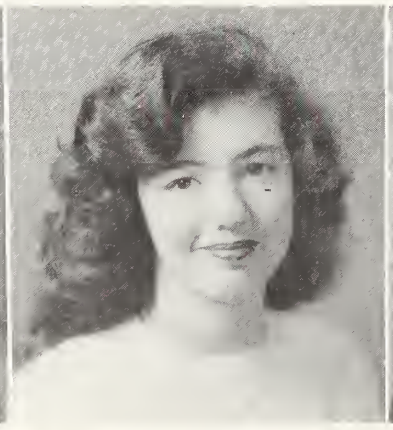

Beverly Ivester

Easy to love

Language Course: Y-Teens 1, 2; Glee Club 1, 2, 3, 4; Pres. 4; Thurs Morn. Mus. 4; College 4.

Charles Jaczko

Always smiles

Mathematical Course: Westfield High School, Westfield N. J. 1, 2.

John Clay James

That James' boy returns

Scientific Course: Farmington High School 1, 2; Orch. 3, 4; Dram. 4.

— SENIORS —

Jean Johnson
"Sparkle Plenty"

Language Course: Lib. Staff 1; Dram. 1; Y-Teens 1, 2, 3, 4; Thurs. Morn. Mus. 2; Orch. 2, 3, 4; Glee Club 2, 3, 4, Sec-Treas. 4; Instr. Mus. 3; Mixed Chorus 3, 4; Jr. Red Cross 4; College 4; Resegi 4.

Mary Lou Johnson
Will go far

Latin Course: Basketball 1; Thurs. Morn Mus. 1, 2; Y-Teens 1, 2, 3, 4; Tennis 2; Debating 2, 3, 4, Sec. 3; Boosters 3; Nat. Hon. Soc. 3, 4; College 4.

Margaret Johnson
Cute 'nuff

Commercial Course: Thurs. Morn. Mus. 1, 2, Jr. Red Cross 2, Boosters 3, State Mus. Contest 3, Glee Club 3, 4; Mus. Festival 4; Mixed Chorus 4.

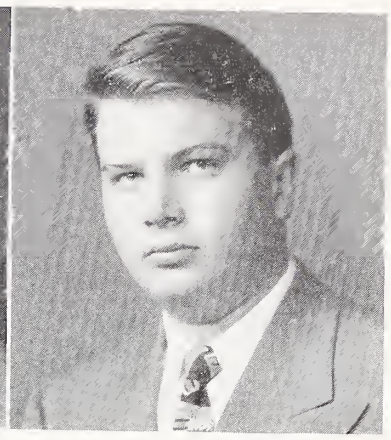

Ted S. Kallam
Always agreeable

Scientific Course: Thurs. Morn. Mus. 1, 2, Hi-Y 1, 2, 3, 4; Stamp 3; College 4.

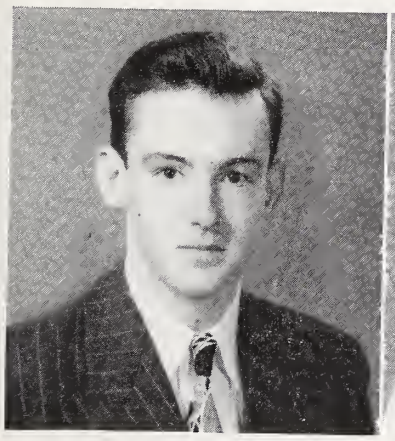

Charles Edward Kammerer
Plays a "mean" horn

Modern Language Course: Basketball 1, 2, 3, 4; Band 1, 2, 3, 4; Orch. 1, 2, 3, 4; Football 1, 2, 4; All-State Band 3; All-State Orch. 3; Hi-Y 3, 4, Treas. 4; House of Rep. 3, 4; House Court 3; Monogram 4; Key Club 4.

Bobbie Jean Kimball
Rite fine!

Household Arts Course: Thurs. Morn. Mus. 1, 2; Y-Teens 1,4; Religious Drama 3; College 4; Resegi 4.

Betty Ann Kirby
Nothing better than "Kirb"(y) service

Latin Course: Dram. 1, Hall Mon. 1; Y-Teens 1, 2, 3, 4; Readers' Digest 2, Thurs. Morn. Mus. 3; College 4; Resegi 4.

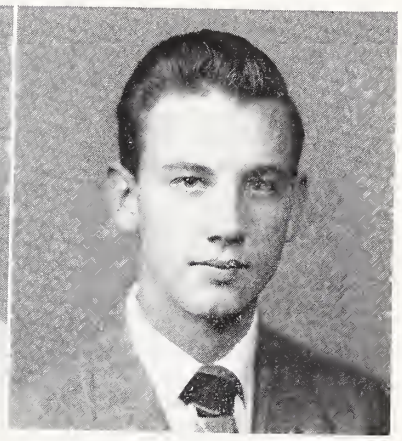

Henry Madison Kirkman
"Steady as she goes"

Scientific Course: Radio 1; Music 2, 3; French 4; College 4.

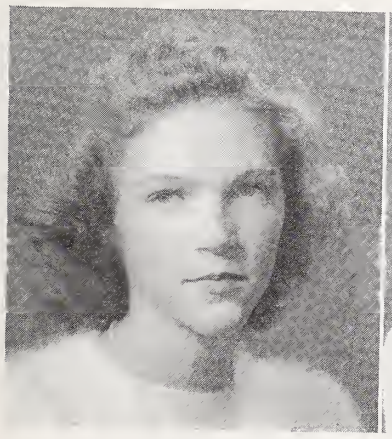

Nancy Carolyn Koontz
Cutie

Commercial Course: Lib. Page 1; Thurs. Morn. Mus. 1; Instr. Mus. 2; Boosters 3; Fut. Bus. Leaders of Amer. 4, Treas. 4.

Norma Lanier
She's swell

Language Course: Y-Teens 1, 2, 3, 4; Band 1, 2, 3, 4; Orch 2, 3; Inst. Mus. 2, 3; Tennis 2, 4; College 4; Resegi 4.

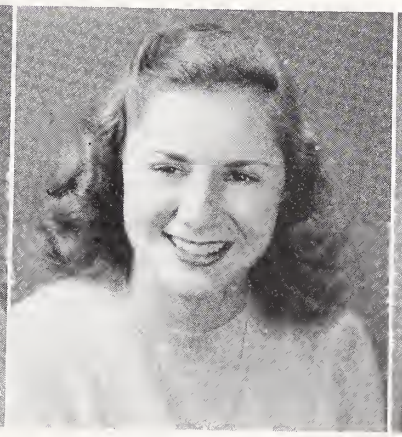

Jeanettie Lou Lee
Becky's our blond

General Course: Hall Mon. 1; Tennis 1; Jr. Dram. 1; Thurs. Morn. Mus. 2; Thurs. Morn. Choral 3; Y-Teen 3, 4; College 4.

Walter Penn Lewis Jr.
Penn's a friend

Scientific Course: Scrub Football 1; Aviation 1; College 4.

— SENIORS —

Dan J. Linville
Fine and "Dan-dy"
Scientific Course: Art 1; Coin 2; 4stronomy 3.

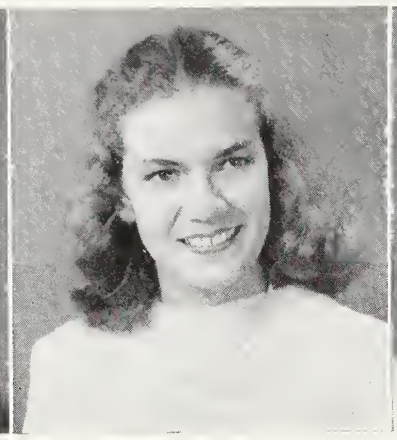

Alice Bryan Livengood
Alice is "Liven'good"
Commercial Course: House of Rep 1; Thurs. Morn. Mus. 1, 2, 3, 4, Voice 2, 3, Glee Club 3, 4; State Mus. Contest 3; State Mus. Festival 4, District Mus. Contest 4.

Jean Ann Livengood
Best all round
General Course: Hall Mon. 1; Dram. 1; Basketball 1, 2, 3, 4, Manager 4; Thurs. Morn. Mus. 2; Tennis 2; G. A. A. 2, 3, 4, Sr. Marshall 3, Council 3; Soccer 3, 4; Office Page 3, 4, College 4, Pres. 4; Resegi 4.

Linda Ann Lumley
Sweet and cheerful
Commerical Course: Thurs. Morn. Mus. 2, 3, Red Cross Rep. 3, Commerical 4.

Ben Lynch
He's "Ben" all 'round
General Course: Student Council 1; Jr. Jive 1; Debating 1, 3, Pres 3; Scrub Football 1, 3; Boy's Glee Club 1, 2, 3, 4, Mixed Chorus 1, 2, 3, 4; Baseball 1, 2, 3, 4, Scrub 1, 2, Var. 3, 4; Thurs. Morn. Mus. 2, 4.

Mimi Lynch
Mimi is my-my girl
Latin Course: Basketball 1, 2; Y-Teen 1, 2, 3, 4; Hall Mon. 2; *Pine Whispers* Staff 2, 3, 4; Ed.-in-chief 4; Softball 3, 4; Quill and Scroll 3, 4; Nat'l Hon. Soc. 3, 4; Lib. Staff 4; Girls Glee Club 4; College 4; Historian 4; G. A. A. 4.

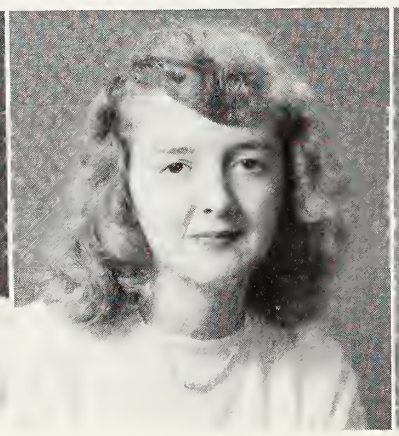

Elsie Mahaffey
Sweetest---what "Elsie?
Commercial Course: Thurs. Morn. Mus. 1, 3; Religious Drama 2; Future Bus. Leaders of Am. 4; Sec. Home-Room 4.

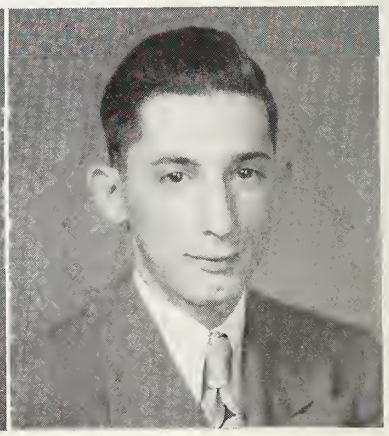

John Makas
Good boy!
Industrial Arts Course: Thurs. Morn. Mus. 2, 3, 4; Boys' Glee Club 3, 4.

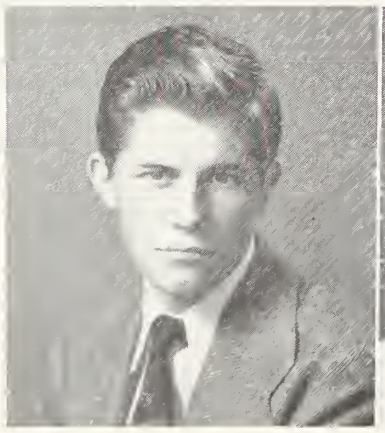

Eugene Marshall
Quiet but swell!
Scientific Course: Scienle 1; Travel 2.

Nancy Carolyn Martin
Oh, that soft voice
Commercial Course: Travel 2; Thurs. Morn. Mus. 3; Bus. 4.

Richard Mastin
Bachelor
Commercial Course: Thurs. Morn. Mus. 1, 2, 3; Football 3; Fut. Bus. Leaders of Am. 4.

Hampton Mauze
"The bestest bad boy
Latin Course: Basketball 1, Mgr. 4; Hi-Y 1, 2, 3, 4, State Delegate 1; Football 1, 2, 3, 4, Var. 4; Lib. Staff 1, 3, 4; Boosters' 3; Usher 3, 4; French 3, 4; Sr. Bus. Rep. 4.

— SENIORS —

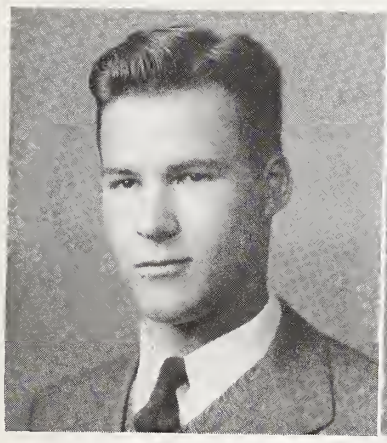

William H. May
Some girl's gonna be lucky
Math Course: Photo 1; Scrub Football 2; Thurs. Morn. Mus. 2, 3.

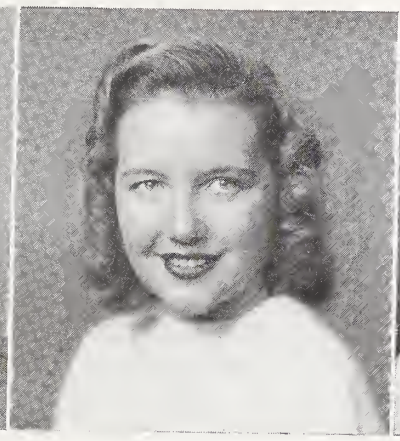

Nancy Sue McConnell
Sweet "Sue"
Home Economics Course: Thurs. Morn. Mus. 1; C. H. Glee Club 1, 2, 3; C. H. Baskeball 1, 2, 3,4; Var. 3, 4; C. H. Softball 1, 2, 3, 4; Var. 2, 3, 4.

Betty Brooks McGee
Betsy is the best
Latin Course: Thurs. Morn. Mus. 1, Basketball 1, 2; Tennis 1, 2; Debating 2; Office Page 4; Nat. Hon. Soc. 4, College 4.

Lawrence McGee
"Gee! McGee!"
Scientific Course: Hi-Y 1, 2, 3, 4, Sec. 2, Pres. 3; Football 1, 2, 3, 4, Scrub 1, Var. 2, 3, 4; Baseball 1, 2, 3, 4, Scrub 1, Var. 2, 3, 4; Basketball Jr. Var. 3; Key Club 3, 4; Ushers 3, 4; House of Rep. 4; Monogram 4. Pres. 4.

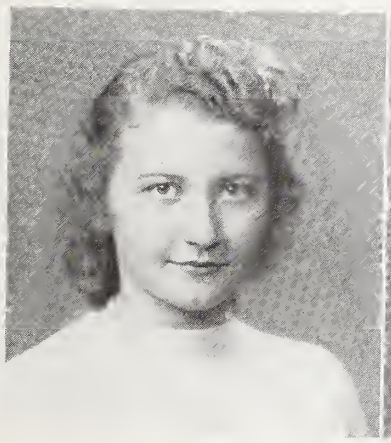

Charlotte McGlaughon
That's my gal
Language Course: Dram. 1; Softball 1; Y-Teens 1, 2, 3, 4; Readers Digest 2; Soccer 2, Boosters 3; College 4; Hall Mon. 4; Resegi 4.

Jane Fulton McKinney
No one could be finer
Latin Course: Jr. Drama. 1; Hall Mon. 1, 2; Tennis 1, 2, 3; Y-Teens 1, 2, 3, 4; Thurs. Morn. Mus. 2, 3; *Pine Whispers* staff 3; Mixed Chorus 3; French 3, 4; Bus. Staff 4; College 4; Nat'l Hon. Soc. 4; Resegi. 4.

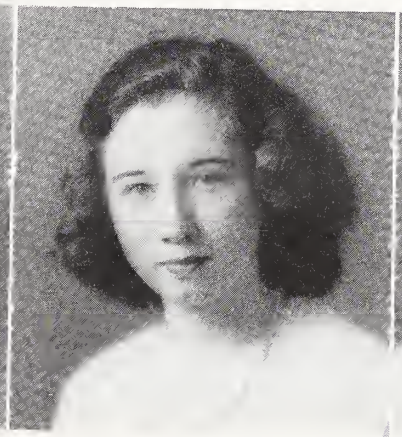

Sarah Jane McLean
Truckin, down luck avenue
Language Course: Art 1; Y-Teens 1, 2, 3, 4; Tennis 2, R. C. Award 2; Drama 3; S. I. P. A. 3; French 3, 4; Bus. Staff 3, 4; *Pine Whispers Staff* 3, 4; *Black and Gold* Staff 3, 4, Man. Ed. 4; Quill and Scroll 3, 4; College 4; Resegi 4.

Jacqueline Means
Just what does Jackie "Mean"?
Latin Course: Lib. Staff 1; Tennis 1, 2, 3, 4; Basketball 1, 2, 3, 4; Hall Mon. 2; Debating 2; Cub Comm. Reporter 3; Boosters' 3; Office Page 3; Soccer 3, 4; G.A.A. 3, 4; Color guard 4; College 4; Bus. Staff 4.

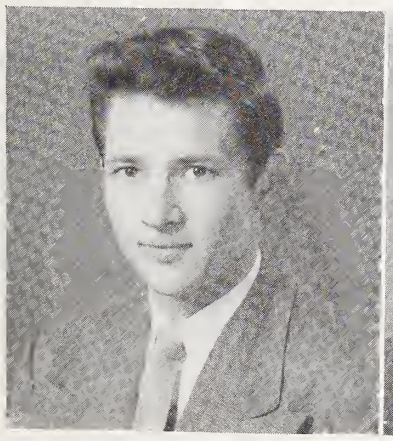

James Michael
Good-better-best
Commercial Course: Thurs. Morn. Mus. 1, 2; Scrub Football 2; Track 3; Fut. Bus. Leaders of Am. 4.

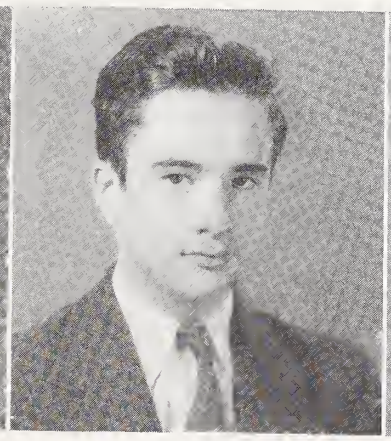

John Norwood Mickle Jr.
Little man with the horn
Scientific Course: State Band Contest 1, 2, 3; Band 1, 2, 3, 4; District Band Contest 1, 2, 3, 4; Instru. Mus. 1, 3; Thurs. Morn. Mus. 2.

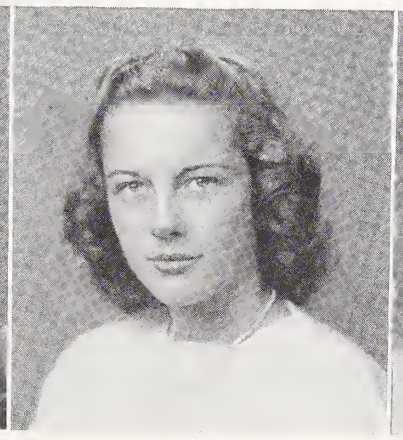

Betty Miller
Te amamus
Language Course: Thurs. Morn. Mus. 1, 2; Y-Teens 1, 2, 3, 4; Football Sponsor 2, 3; Sr. Marshall 3; Cheerleader 4; Student Coun. 4; Teenage Coun. 4; Lib. Staff 4; College 4; Resegi 4.

Dorothy Miller
Yea, Miller
General Course: Thurs. Morn. Mus. 1, 2; Y-Teens 1, 2, 3, 4; House of Rep. 2; Tennis 2; Basketball 2, 3; Boosters 3; College 4.

— SENIORS —

Tommy Minnis
Tom "Minnis"
Language Course: Aviation 1; Hi-Y 1, 2, 3, 4, Treas. 3; Reader's Digest 2; Bus. Staff 2, 3, 4; Glee Club 3, 4; Usher's 3, 4; Nat'l Hon Soc. 4.

Jane Misenheimer
Little "Mousey"
Language Course: Soccer 1, 2; Thurs. Morn. Mus. 1, 2; Y-Teens 1, 2, 3, 4; Hall Mon. 3; Boosters 3; French 3, 4; College 4; Resegi 4.

Frank Montgomery
Oh you kid!
Scientific Course: Band 1, 2, 3, 4; Hi-Y 1, 2, 3, 4; Football 1, 2, 3, 4. Var. 3, 4; Inst. Mus .2; Swing Band 2, 3, 4; Track 2, 3, 4; House Member to Council 3, Class treas. 3; Key Club 3, 4; Monogram 3, 4; Student Coun 4.

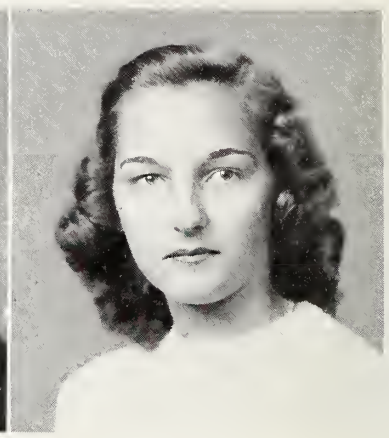

Anita Joyce Moore
Sporty
Commercial Course: C. H. Softball 1, 2; C. H. Basketball 1, 3, 4; Thurs. Morn. Mus. 2; Travel 3, V-Pres. 3.

Mary Ruth Moore
Outstanding
Home Economics Course: C. H. Softball 1, 2; C. H. Basketball 1, 2, 3.

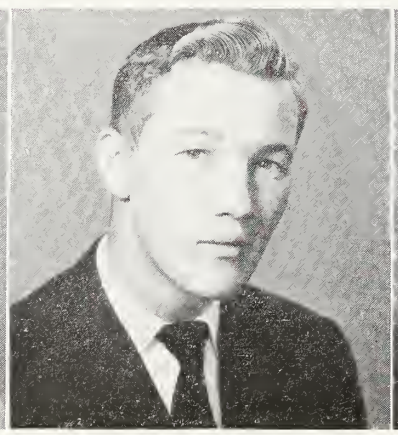

Jordan Edward Morris Jr.
More popularly known as "Ed"
Scientific Course. Baseball 1, 2, 3, 4, Basketball 1, 2, 3, 4; Monogram 3, 4.

Johnny Motsinger
"My Hero"
Scientific Course: Band 1, 2; Football 1, 2, 3, 4, 5; Midget 1; Scrub 2; Var. 3, 4, 5; Baseball 1, 2, 3, 4, 5, Scrub 1; Var. 2, 3, 4, 5; Aviation 2, Sec. 2; Monogram 3, 4, 5, Pres. 4; Usher's 3, 4, 5; Glee Club 3, 4, 5; S. S. C. 5.

Betty Jean Myers
Always on the run
General Course: Thurs. Morn. Mus. 1, 2; Lunch Room Staff 1, 2, 3; Soccer 1, 2, 3, 4; Var. 3, 4, Basketball 1, 2, 4; Softball 1, 2, 4; Boosters 3; G. A. A. 3, 4, Y-Teens 4, College 4; Resegi 4.

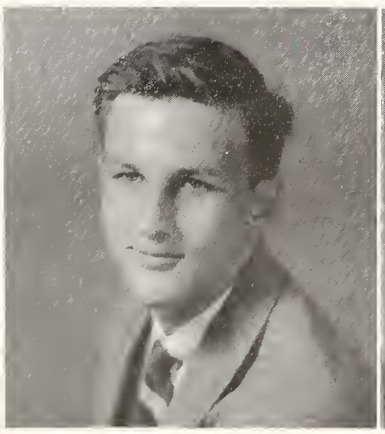

Tom Neilson
The best
Scientific Course: Football, Scrubs 1, Var. 3, 4; Readers Digest 2; Basketball 3, 4; Hi-Y 3, 4; Track 3, 4; Monogram 4.

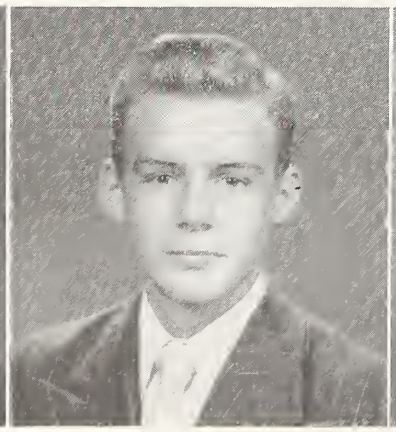

Albert Sidney Newton
Fine, Friendly—in short—the best
Scientific Course: Cheerleader 1; Midget Basketball 2; Scrub Football 3; Photo. 3, Pres. 3; *Pine Whisper's* Photographer 3, 4; Key Club 3, 4; Hi-Y 3, 4.

James George Nichols
Tall, dark bandboy
Language Course: Inst. Mus. 1, 2, 3; "A" Band 1, 2, 3, 4.

Shirley Nolan
Star in world of sports
Language Course: Band 1, 2, 3; Inst. Mus. 1, 2, 3; Soccer 4, Var. Basketball 1, 2, 3, 4; Var. Softball 1, 2, 3, 4; G. A. A. 2, 3, 4; College 4.

— SENIORS —

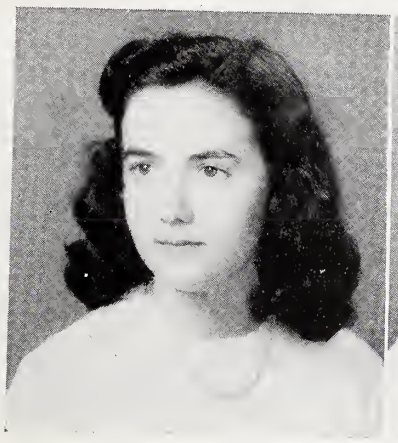

Louise Norwood

Sweet and lovely

General Course: Relig. Drama 1; Travel 2; Wheaton Academy 3; College 4; Soccer 4; Basketball 4; Tennis 4; Nurse's Page 4; Resegi 4.

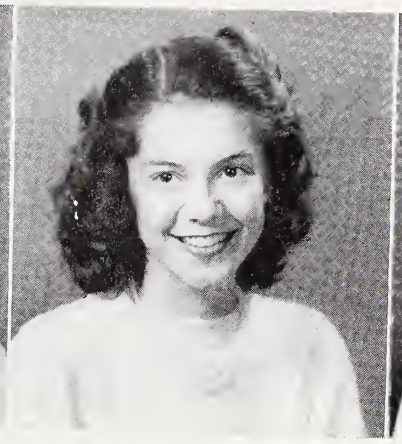

Vivian Ogle

A penny for your thoughts

Home Economics Course: Religious Drama 1, 3; Thurs. Morn. Mus. 2; House of Rep. 2; College 4; Y-Teens 4; Receptionist 4; Resegi 4.

Arline Elizabeth Palmer

The Yankee that made good in the South

Language Course: El Paso H. S. Texas 1; Bergenfield H. S., New Jersey 2; Boosters 3; Y-Teens 3, 4; Basketball 3, 4; Softball 3, 4; Soccer 4, Var. 4; Orchestra 4; College 4; Resegi 4.

Jo Ann Parker

Oh, those dimples!

Commercial Course: Red Cross Rep. 1, Jr. Dram. 1; Hall Mon. 2; Y-Teens 2; Religious Drama 2; Glee Club 2, 3, 4; Thurs. Morn. Mus. 3.

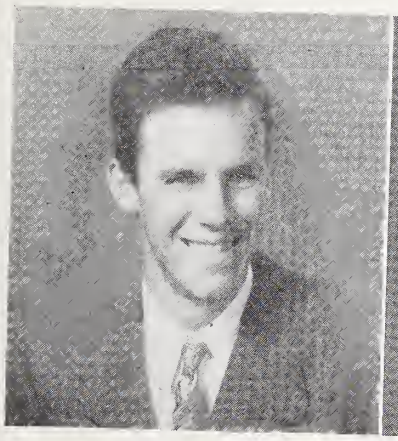

Lawerence William Paschal

"Doctor I. Q."

Scientific Course: Aviation 1, 2; Track 2, 3; Football, Scrub 3, Var. 4.

Dorothy Paynter

"Blondie"

Commerical Course: Thurs. Morn. Mus. 1; Religious Drama 2; Boosters 3, Dramatics 4; Red Cross Rep. 4.

Gay Peel

"Gay!"

Home Economics Course: Basketball 3.

Constance Billie Penland

Fine and Friendly

Home Economics Course: Softball 1, Thurs. Morn. Mus. 1, 2, Soccer 2, 3, 4; Travel 3, Pres. 3; Hall Mon. 3; G. A. A. 3, 4; College 4; Resegi 4.

Joan Perry

She knows a little bit 'bout a lot

Language Course: Tennis 1; Thurs. Morn. Mus. 1, 2; Y-Teens 1, 2, 3, 4, Treas. 4; Hall Mon. 1, 2, 3, 4; Boosters' 3; Dram. 3; College 4; Office Page 4; Debating Bus. Staff 4; Resegi 4.

Lawrence Gordon Pfefferkorn

A hit with the "Chicks"

Scientific Course: Photo. 1; Hi-Y 1, 2, 3, 4; Aviation 2; Thurs. Morn. Mus. 3; College 4; Football Mgr. 4; Monogram 4.

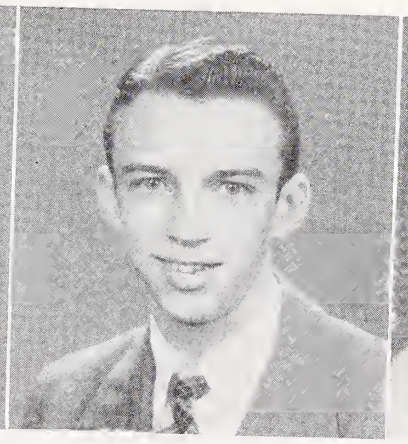

Richard Phelps

Quite fine

Scientific Course: Midget Football 1, Airplane 1; Thurs. Morn. Mus. 2, :.

Nancy Carolyn Potter

Nan's the best gal in the land

Latin Course: Y-Teens 1, 2, 3, 4; Thurs. Morn. Mus. 2; Boosters 3; Lib. Staff 3, 4; College 4; Resegi 4.

— SENIORS —

Jack Pryor
"Smilin' Jack"
Scientific Course: Track 1, 3, 4; Thurs. Morn. Mus. 2, 3; Dramatics 4.

Barbara Lee Qualls
Sweetie
Social Studies Course: Home Economics 1; Glee Club 1, 2; Radio Workshop 2, 3; Basketball 2, 3; Dram 3; College 4; Resegi 4.

Edith Rawley
Easy on the eyes
Latin Course: Jr. Dram 1; Reader's Digest 2; Y-teens 1, 2, 3, 4; Pres. 1; Delegate to Y-teen Conf. Sr. Marshall 3; Softball 2, 3; Football Sponsor 3, 4; Bus. Staff 4; Nat. Hon. Soc. 4; Resegi 4.

Mary Faye Reavis
"Double" trouble
General Scientific Course: Gray High 1, 2, 3; College 4; Y-teens 4; Mus. Clinic 4; Resegi 4.

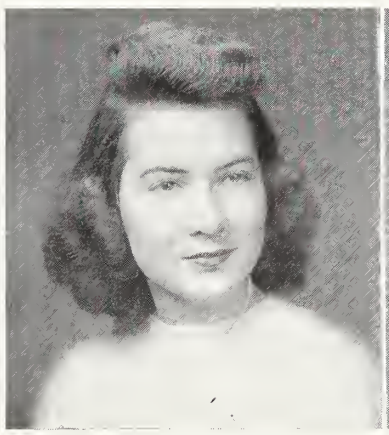

Sara May Reavis
The other half
General Commercial Course: Gray High 1, 2, 3; College 4; Y-teens 4; Glee Club 4; Mus. Clinic 4; Resegi 4.

Helen Lucille Reece
"Quite" dependable
Language Course: Relig. Dram 1; Y-teens 1, 2, 3; Travel 2; Var. Soccer 2, 4; Basketball 2, 3, 4; Softball 2, 3, 4, Varsity 3; Boosters 3; G. A. A. 3, 4; College 4; Resegi 4.

Betty Lou Reich
Full of the good things
General Course: Relig. Drama 1, 2; Y-Teens 1, 2, 3, 4; Boosters 3; College 4; Resegi 4.

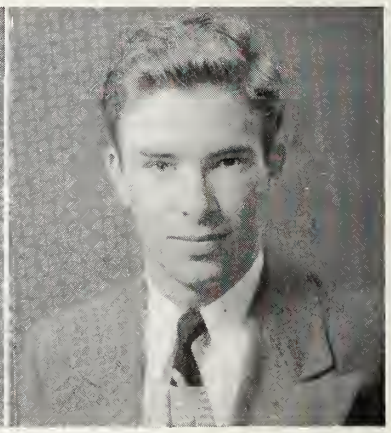

Joe Reins
He "Reins" supreme
Scientific Course: Inst. Mus. 1; Baseball 1, 2, 3, 4, Var. 3, 4; Thurs. Morn. Mus. 2; Orch. 2; Band 2, 3; Boosters 3; Hi-Y 3, 4; Football 4; Monogram 4.

W. Calvin Reynolds
He's got a name to be proud of.
Scientific Course: Football Mgr. 1; Inst. Mus. 1, 2; Band 1, 2, 3; Hall Mon. 2; Glee Club 3; Dramatics 3; Visual Education Committee 3.

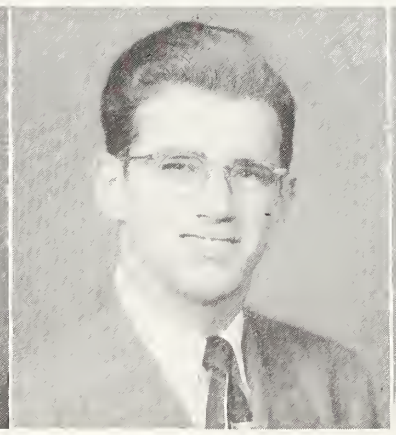

William Maurice Richardson
Swell to be around
Language Course: Booster's 3; Treas. Homeroom 4.

Tommye Ring
Tommye "Rings" our bell
Language Course: Y-Teens 1, 2, 3, 4; Debating 1, 3; Dramatics 2; Office Page 3, 4; Cub Commentator Staff 3, 4; *Pine Whispers* 3, 4; Exchange Ed. 4; College 4; Nurses Page 4; Nat'l Hon. Soc. 4; Quill and Scroll 4, Pres. 4.

Nancy Ripple
A "Ripple" that causes a wave of joy
Latin Course: Glee Club 1, 2, 3, 4; Mixed Chorus 1, 2, 3, 4; Y-teens 1, 2, 3, 4; Inter Club Council 4, Pres. 4; Dramatics 1, 2, 3; Reader's Digest 2; Var. Tennis 3; French 3, 4; College 4; Harmony Hangout 4; Nat. Hon. Soc. 4.

— SENIORS —

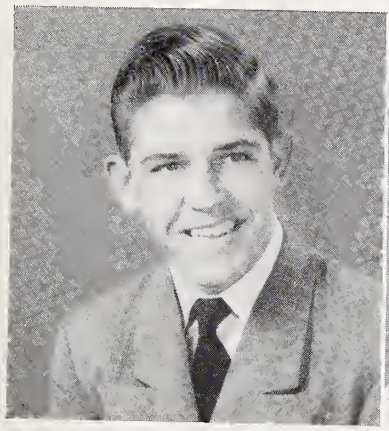

Lawrence Roberts Jr.
Frog's knee-deep in wit
General Course: Photo. 1; Booster 1, 2; J. V. Football 2; J. V. Basketball 2; Var. Football 3, 4; Hi-Y 3, 4; Ushers 3, 4; Teen-Age Council 3, 4; Monogram 3, 4; S. S. C. 4.

Barbara Anne Robin
The first breath of spring
Language Course: Basketball 1, 2, 3, 4, Dramatics 1, 2, Y-teens 2, 3; Nurses Page 3; Soccer 3, 4, Var. 4; G. A. A. 3, 4; Softball 3, 4; Lib. Staff 4; College 4; Resegi 4.

Lorece Russell
Can't be beat
Commercial Course: C. H. Basketball 2, 3; Travel 3; Nurse's Page 3; House of Rep. 4.

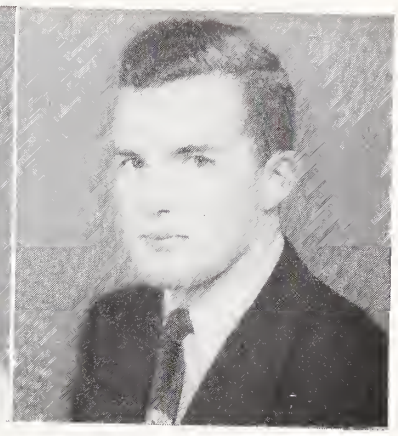

Bill Russell
June Comes Around Every Day
Scientific Course: Aviation 1; Midget Football 1 ;Scrub Football 2; Var. Football 3, 4, Co-Captain 4; Track 3, 4; Monogram 3, 4; Hi-Y 3, 4; Ushers 3, 4; Key Club 4.

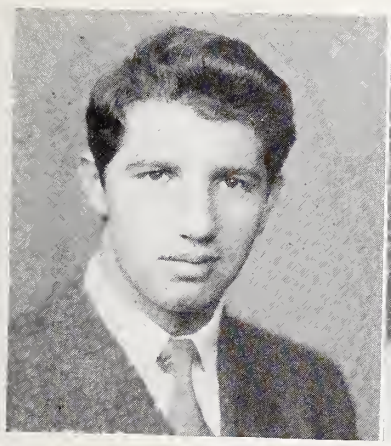

Thomas Alfred Sanders
Proved to be best
Scientific Course: Music 1, 2; Football 1, 2, 3, 4, Var. 3, 4; Basketball 1, 3, 3, 4; Baseball 2, 4; Monogram 3, 4; Hi-Y 3, 4.

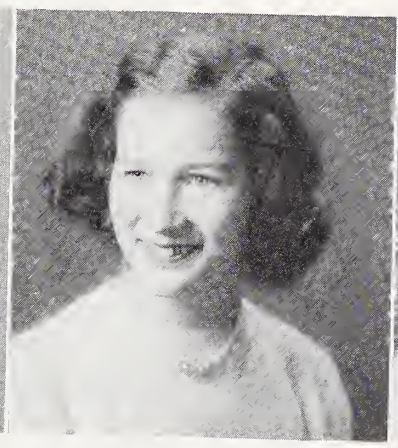

Wanda Gretchen Saylor
Just plain sweet
General Course: Stony Point H. S. 1, 2; College; Pub. Speaking 4; Resegi 4.

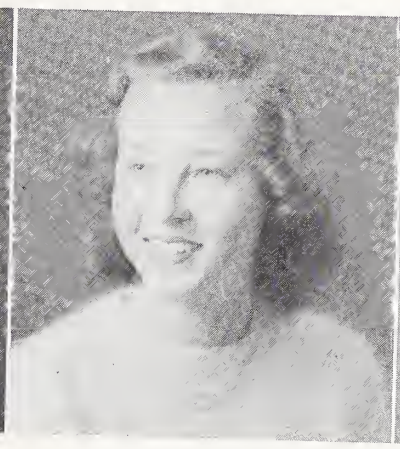

Joann Boyd Schaefer
Lovely to look at
General Course: Dram. 1; Relig. Dram. 2; Hall Mon. 2; Y-teens 2, 3, 4; Voice 2, 3 ,4; Thurs. Morn. Mus. 3; College 4; Resegi 4.

George R. Schipper
"Schipper boy"
Industrial Arts Course: Thurs. Morn. Mus. 1, 2, 3; Woodwork 1, 2, 3, 4.

Emily Carolyn Shaffner
Sweet and lovely
Language Course: Dram. 1; Y-Teens 1, 2, 3; Thurs. Morn. Mus. 2; Hall Mon. 2; Booster's 3; French 3; College 4; Homecoming Spon. 4; Resegi 4.

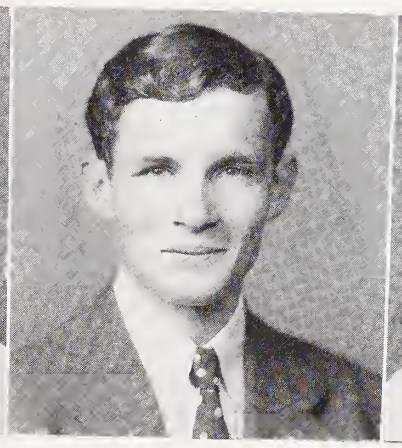

Bill Sherrill
Best
Industrial Arts Course: C. H. Basketball 1, 2, 3, 4, Var. 3, 4; C. H. Baseball 1, 2, 3, 4, Var. 3, 4; C. H. Midget Football 1, 2, 3; Printing 3, 4; *Pine Whispers* Staff, C. H. Sports Ed. 4.

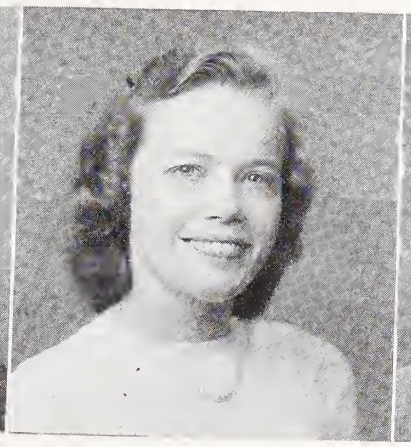

Peggy Lou Shields
Sweet and lovely
Commercial Course: C. H. Glee Club 1, 2, 3, 4; Thurs. Morn. Mus. 3.

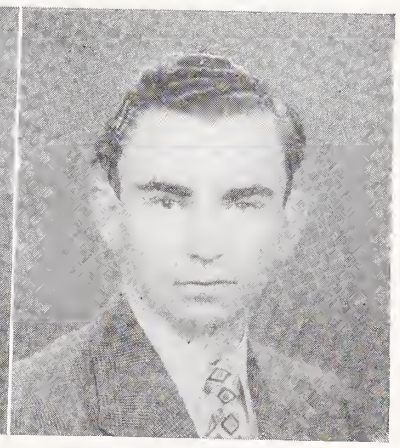

Gurnie B. Shirley Jr.
"Best foot foward
Math Course: Mech 1, 2, 3; Spanish 3, 4.

— SENIORS —

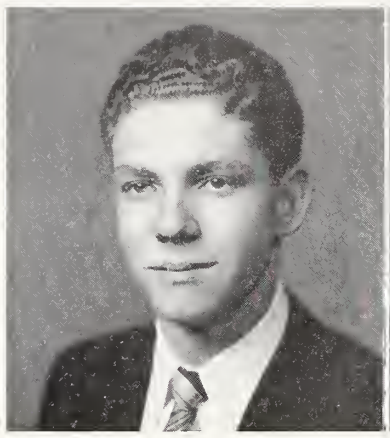

Luther Alfred Shuping
The boy with the red curls
Science Course: C. H. Basketball 1, 2, 4, Mgr. 3; French 2, 3; C. H. Football 2, 3, 4; C. H. Baseball 3, 4; Sketch 4.

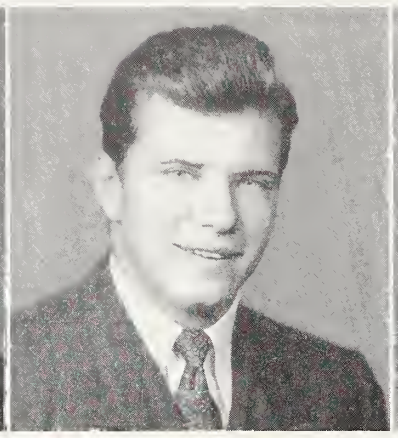

William Booth Simpson, Jr.
Handsome Sampson
Scientific Course: Football Scrub 1, 3; Var. 4, 5; Thurs. Morn. Mus. 1, 3, 4; Track 1, 5; McCallie, Chattanooga 2; Monogram 5; Hi-Y 5.

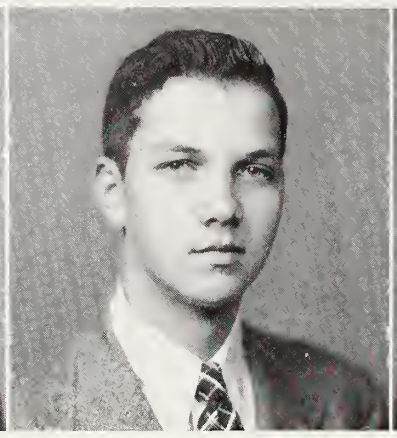

Walter Smith
The village "Smith" stands
General Course: Ferrum Jr. College (High school dept.) 1, 2, 3; Dram. 4.

James Smitherman
Couldn't be better
Scientific Course: Photo. 1; Hi-Y 1, 2, 3, Pres. 2; Thurs. Morn. Mus. 2, Treas. House of Rep. 3; Golf 3.

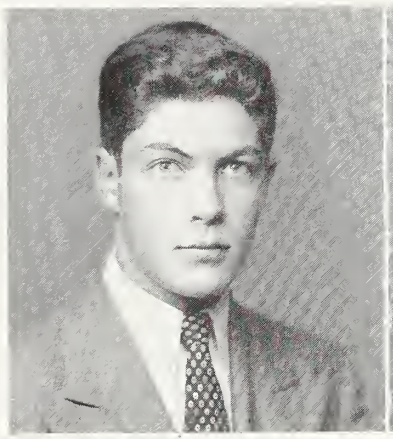

Arthur Spaugh
"King Arthur" courts
Latin Course: Class officers, Sec. 1, V-Pres. 3; Hi-Y 1, 2, 3, 4' Treas. 1, V-Pres. 3; Football 1, 2, 3, 4, Var. 4, Boosters 3; House of Rep. 3; Lib. Staff 3, Sec. 3, Ushers 3, 4; Key Club 3, 4, V-Pres. 4, Council 4, Monogram 4.

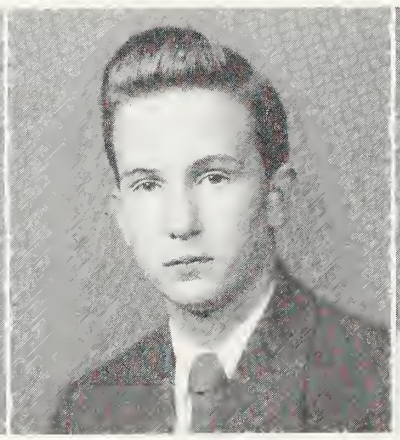

James Yancy Spencer
He made a comeback
General Mathematics Course: Midget Football 1; Aviation 1; Golf 1, 4.

Laura (Larkey) Ann Staley
Great
Home Economics Course: C. H. Glee Club 2; Thurs. Morn. Mus. 2; C. H. Basketball 3, 4; C. H. Softball 3, 4.

Darcus Marie Stepp
"Stepping" right along
Home Economics Course: Thurs. Morn. Mus. 2, Travel 3, Sec. 3; House of Rep. 4;

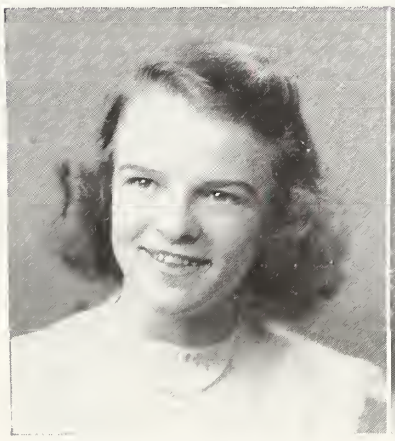

Nancy May Stone
Good little pebbles make fine "stones"
Language Course. Dram. 1; Tennis 1; Y-teens 1, 2, 3; Basketball 1, 2, 3, 4; Thurs Morn. Mus. 2, Softball 2, 3, 4; Boosters' 3; G. A. A. 3, 4; Soccer 3, 4, Var. 4; French 3, 4; College 4; Resegi 4.

Mary Sue Strupe
Ready for Freddie
Language Course: Relig. Drama 1; Y-teens 1, 2, 3, 4; Thurs. Morn. Mus. 2; Boosters 3; College 4; Resegi 4.

Peggy Jane Tatum
Always faithful
Commercial Course. Religious Drama 2; Commercial 3, 4; Hall Mon. 3, 4.

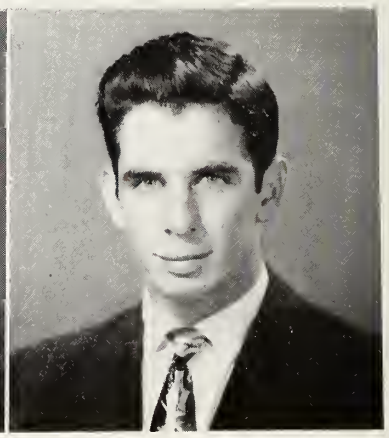

Kent Taylor
Big little guy
Scientific Course: Scrub Football 1, Var. Football 3, Sargeant-at-Arms 2; Band 1, 2, 3, 4; Hi-Y 1, 2, 3, 4, 5, V-Pres. 2, Ushers 3, 4, 5; Spanish 5; Key Club 5.

— SENIORS —

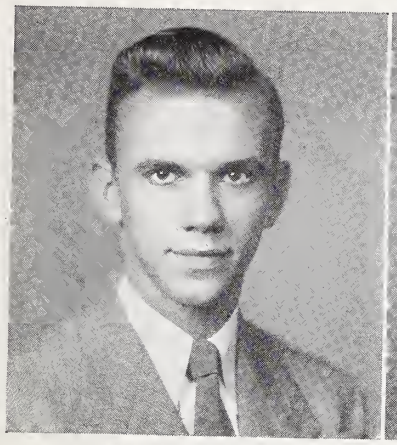

John Taylor
John "Taylor's" girls
Language Course: Photo. 1; Scrub Football 1, 2; Tennis 1, 2; Band 1, 2; House of Rep. 1, 2; Thurs. Morn. Mus. 3, 4; Track 4.

Mary M. Taylor
Brains
Language Course: Receptionist 1; Dram. 1, 2, 3, 4; Y-Teens 2, 3, 4; Nat'l Hon. Soc. 3, 4; Office Page 4; Resegi 4.

Mary Elizabeth Tesch
"Tesch! Tesch!"
Latin Course: Red Cross Rep. 1; Thurs. Morn. Mus. 1, 2, 3; Girls Glee Club 1, 2, 3, 4; Mixed Chorus 1, 2, 3, 4, (Honors in District and State Music Contests 1, 2, 3); French 3, 4, V-Pres. 3; College 4; Office Page 4; Resegi 4.

Osmyn Tesh
"Icky"
Scientific Course: Aviation 1; Jr. Dram. 1; Glee Club 2; French 2, 3; Boosters 3; Thurs. Morn. Mus. 3; College 4, Treas. 4; Cheerleader 4.

Peggy Jean Tesh
Better than best
Language Course: Thurs. Morn. Mus. 1, 2; Hall Mon. 2, 3; Y-teens 2, 3; Boosters 3; French 3, 4; Soccer 4; College 4; Resegi 4.

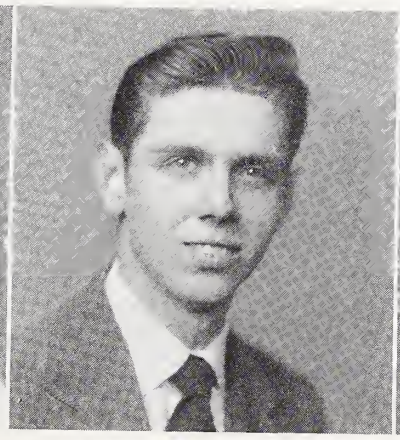

Hilton Thomas
Bright ties— Bright shirts
Scientific Course: Hi-Y 4, French 4; Boys' Chorus 4.

Robert Thomasson
Tall, silent type
General Course: Scrub Football 1; Aviation 1; Thurs. Morn. Mus. 2.

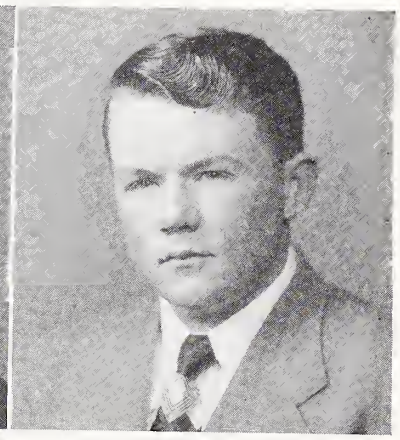

Laurence Houston Todd Jr.
Picture of health
Scientific Course: East Bend H. S. 1, 2; Band 3, 4.

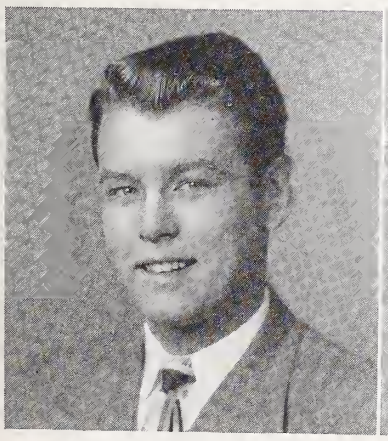

Francis King Trogdon
Sharp shooter
Mathematics Course: Aviation 1; Football 1, 2; Scrub 1, Var. 2; Band 1, 2, 3, 4; Inst. Mus. 2; Monogram 4.

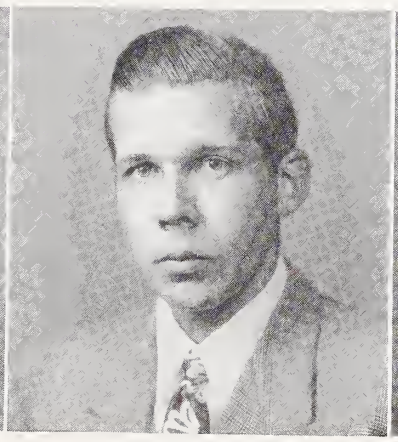

Bill Trotman
Dramatic Fanatic
Language Course: Hall Mon. 1; Dram. 1, 2, 3, 4, Pres. 2, 4; Bus. Staff 1, 2, 3, 4; Lib. Staff 2, 3; Class Pres. 2, 3; Waiters' 3; Rel. Dram. 3, Pres. 3. Council 3; Key Club 3, 4; French 3, 4, Pres. 3; House of Rep. 4; Speaker Pro-tem 4.

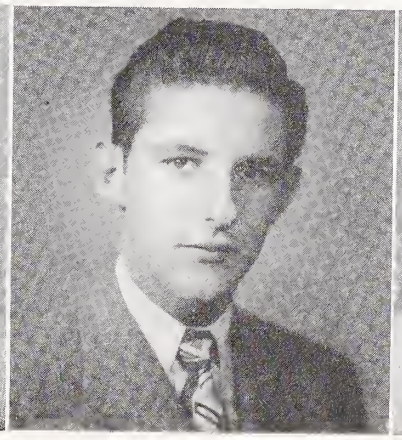

Harry H. Tucker
Our little "Tommy" Tucker
Scientific Course: Band 1, 2, 3, 4; Aviation 1; Instr. Mus. 2, 4; Thurs. Morn. Mus. 3; Orch. 3; Swing Band 3.

Florence Delia Turner
"Dele" sweetest one we know
Language Course: Dram. 1, 2, 3; Y-Teens 1, 2, 3, 4, Interclub Coun. 2; Jr. Jive 2; Softball 1, 2, 3; *Pine Whispers* Staff 3, 4; *Black and Gold* Staff 3, 4, Sen. Ed. 4; College 4, Prog. Chm. 4; Quill and Scroll, Treas. 4; Resegi 4.

— SENIORS —

James Turner
A Turn "fer" the best
Mathematics Course.

Lois Lynnette Valetos
That shining smile
Language Course: Dram. 1, Basketball 1, Y-Teens 1, 2, 3, 4, Glee Club 1, 2, Thurs. Morn. Mus. 2, Boosters' 3, College 4.

Minnie Drane Vaughn
"Minnie" possibilities
Latin Course: Dram. 1, 2, Y-Teens 1, 2, 3, 4, Softball 1, 2, 3, 4, Thurs. Morn. Mus. 3, Football Spon. 3, 4, *Pine Whispers* Staff 3, 4, *Black and Gold* Staff 3, 4, Sen. Ed. 4, Bus. Staff 4, College 4, Quill and Scroll 4, Resegi 4, Hon Soc. 4.

Robert C. Vaughn Jr.
The "C" is for carrot-top
Language Course: Hi-Y 1, 2, 3, 4, Pres. 1, Treas. 2, Debating 1; Var. Football 2, 3, 4, Track 3, 4, Key Club 3, 4, Treas. 4, Ushers' 3, 4, Monogram 4.

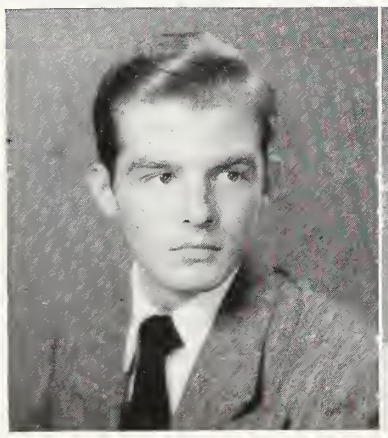

Jim Vogel
Ride 'em, cowboy
Scientific Course: Thurs. Morn. Mus. 1, Teen-Age Coun. 1, 2, Track 1, 2, 3, 4, Football Mid. 1, Var. 2, 3, 4; Monogram 3, 4.

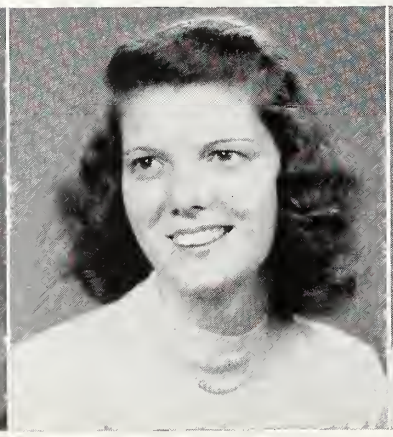

Sarann Voss
Always contented
Language Course: Nat. Hon. Soc. 4, Y-Teens 1, 2, 3, 4, Hall Mon. 2, Thurs. Morn. Mus. 2, 3, G. A. A. 2, 3, 4, Treas. 3, Pres. 4, Var. Sports Mgr. 2, 3, 4, Office Page 3, Bus. Staff, *Pine Whispers* Staff 3, 4, Girls' Sports Ed. 4.

Mary Ellen Wade
"Wades" ankle deep in success.
Commercial -General Course: Jr. Dram. 1, Thurs. Morn. Mus. 2, Boosters' 3, College 4, Resegi 4.

C. H. Wagner
Good, better, best
Scientific Course: C. H. Basketall 1, 2, 3, Football 2, 3, 4, Baseball 2, 3, 4.

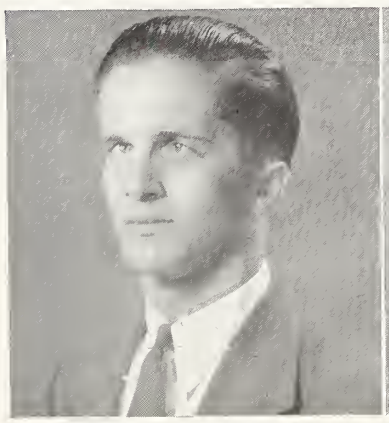

Billy Jones Waller
A friend indeed
Scientific Course: 1, 2, 3; General Course 4.

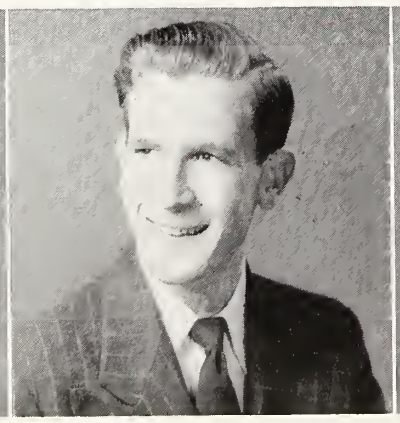

Bill Ware
Our masculine canary
Scientific Course. Band 1, 2, 3, 4, Mixed Chorus 1, 2, 3, 4; Boy's Glee Club 1, 2, 3, 4, Inst. Mus. 2, 3, Orch. 3, 4; Thurs. Morn. Mus. 4, Sr. Bus. Rep. 4; S. S. C. 4.

Lucylee Warren
The girl with the curl
Language Course: Y-Teens 1, 2, 3, 4, Treas. 3, Pres. 4, Thurs. Morn. Mus. 1; Basketball 2, Dram. 2, 3, Pro Chm. 3; Lib. Staff 3, 4, Treas. 3, Colorguard 3; Harmony Hangout 3, College 4; Majorette 4; Resegi 4.

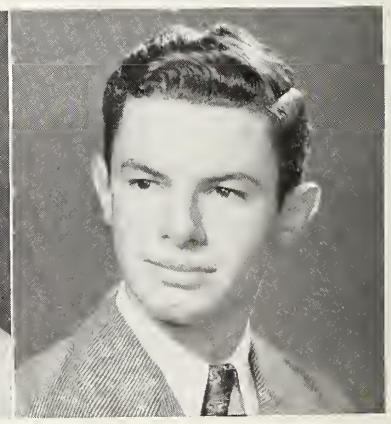

Charles W. Waser
Cell of wisdom
Scientific Course: Union, N. J. H. S. 1; Boy's College 4.

— SENIORS —

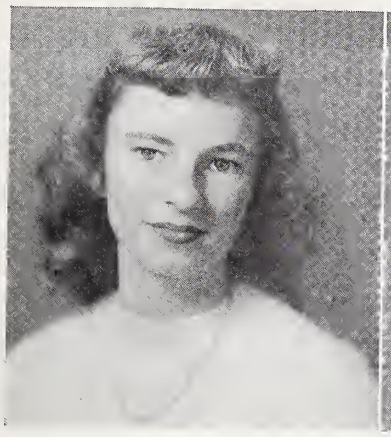

Sara Thompson Watson
Shines with personality
Language Course: Jr. Dram. 1; Sec. 1; Y-Teens 1, 2, 3, 4; Readers Digest 2;. Tennis 2; Boosters 3; Demonette 3; College 4; Resegi 4.

Bobby Joyce Weaver
A "Weaver" of happiness
Language Course: Nat. Hon. Soc. 4; C. H. Glee Club 1, 2; C. H. Basketball 1, 2, 3, 4, Var. 3, 4; C. H. Softball 1, 2, 3, 4, Var. 3, 4; C. H. Cheerleader 4; *Pine Whispers* Staff 4.

Phyllis Jean West
"Go 'West' young man"
Language Course: Tennis 1, Thurs. Morn. Mus. 1, 2; Basketball 1, 2; Y-Teens 1, 2, 3, 4; Boosters 3; French 3, 4, Traes. 3; College 4; Resegi 4.

Eugene Whaling
A "Whale" of fun
Scientific Course: Photo. 1; Baseball 1, 2; Football 1, 2, 3; Thurs. Morn. Mus. 2; Teen-Age Coun. 2, 3; Boosers 3; Basketball Mgr. 3; Hi-Y 3, 4; College 4; Chief Cheerleader 4; Piedmont Bowl Com. 4; S. S. C. 4.

Margaret Sterne Wheeler
Busy girl
Social Studies Course: Y-Teens 1, 2, 3, 4; Glee Club 2, 3; Thurs. Mor. Mus. 3; Mixel Chorus 3; College 4; Resegi 4.

Mildred Boyles White
Best in the hearts of her schoolmates
Language Course: Y-Teens 1, 2, 3, 4; Travel 2, V-Pres. 2; Lib. Staff 3, 4; French 3, 4; Bus. Staff 3, 4, Mgr. 4; *Pine Whispers* 3, 4; S. I. P. A. 3; *Black and Gold* 3, 4, Ed-in-chief 4; Quill and Scroll 3, 4; Color Guard 4; Resegi 4.

Virginia (Teeny) White
"Teeny" bundle of fun
Language Course: Thurs. Morn. Mus. 1, 2; Var. Basketball 1, 2; Var. Softball 1, 2; Y-Teen 1, 2, 3, 4; G. A. A. 1, 2, 3, 4; V.-Pres. 4; Glee Club 2, 3, 4; Var. Sports Mgr. 3, 4; Var. Soccer 4; College 4, Treas. 4; Wittiest 4.

Peggy Ann Whiteheart
"Peg" o' our hearts
Language Course: Thurs. Morn. Mus. 1, 2; Y-Teens 1, 2, 3, 4; Hall Mon. 2; House of Rep. 2; Tennis 2, 3, 4; Glee Club 3, 4; Boosters 3; College 4; Resegi 4.

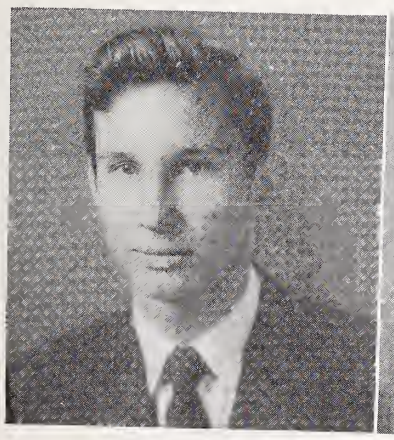

Robert M. Williams Jr.
Good on figures
Language Course. Thurs. Morn. Mus. 1, 2; Football 2, 3, 4, Var. 3, 4; Hi-Y 3, 4; Track 3, 4; Ushers 3, 4; Monogram 3, 4; *Pine Whispers* 4; S. S. C. 4.

Phil (Chubby) Williamson
Good boy
Commercial Course: Thurs. Morn. Mus. 1, 2; Scrub Football 2; Mid. Baseball 2; Fut. Bus. Leaders of Am. 4.

Anne Elizabeth Wilmoth
A real buddy-buddy
Latin Course: Jr. Dram. 1; Hall Mon. 1; Y-Teens 1, 2, 3, 4; Dram. 2; Thurs. Morn Mus. 3; Lib. Staff 3; College 4; Resegi 4; Nat. Hon. Soc. 4.

Mary L. Wilson
With a "will", there's a way, "son"
Latin Course: Art 1; Y-Teens 1, 2, 3, 4; Tennis 2; Travel 2; Dram. 3; College 4; French 3, 4; Office Page 4; Resegi 4.

— SENIORS —

Mary Louise Wilson
Lovely to look at
Language Course: Jr. Drama. 1, V. Pres. 1; Tennis 1, 2; Y-Teens 1, 2, 4; Hall Mon. 2; Thurs. Morn. Mus. 2; Boosters' 3; College 4; Office Page 4; Resegi 4.

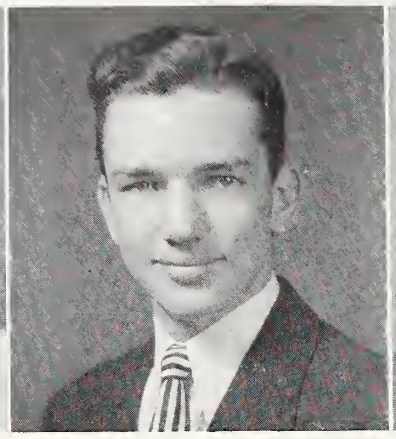

Charles Phillip Wollschager
The good-looking silent type
Scientific Course: Aviation 1; French 3; Boys' College 4; House of Rep. 4; S. S. C. Sec.-Treas. 4.

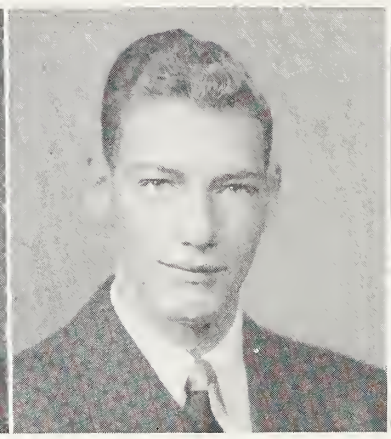

John B. Woods
A good catch for some lucky girl
Scientific Course: Class Treas. 1; House of Rep. 1; Scrub Football 1; Photo 1; Class Sec. 2; Council 2; Cheerleader 3; Boosters 3, 4; Key Club 3, 4; Hi-Y 3, 4; Ushers 3, 4; College 4.

Laura Elizabeth Woods
The stars and we will remember
Commercial Course: Jr. Dram. 1; Relig. Drama 2, Outside Com. 2; Thurs Morn. Mus. 3; Boosters 3; Lib. Staff 3, 4; Y-Teens 3; Office Sec. 4.

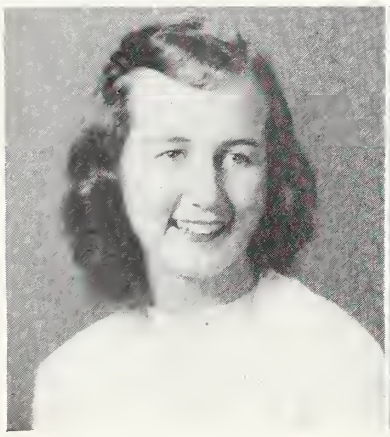

Ann Wright
Finest gal this side of perfection
Language Course: Y-Teens 1, 2, 3, 4; Sec. 3, 4; Var. Soccer 1, 2, 3; G. A. A. 1, 2, 3, 4; Class Sec. 2; Sr. Marshall 3; Football Spon. 3; Girl's State 3; Council 3, 4; Office Page 4; College 4; Jr. Rep. 3; House of Rep. 4; Cheerleader 4.

William Richard Wyatt
He's tops with us!
Scientific Course: Debating 1; Booster's 3.

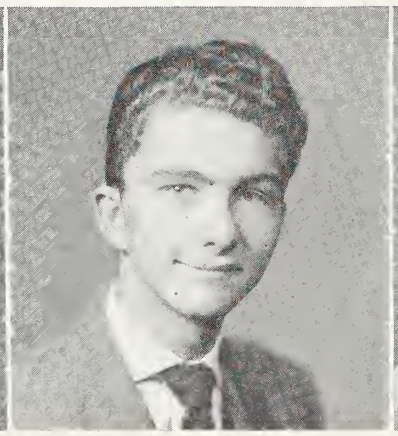

Charlie Yarbrough
A real gone guy
Scientific Course: Track 1, 2, 4; Midget football 1; Midget Basketball 1; Aviation 1.

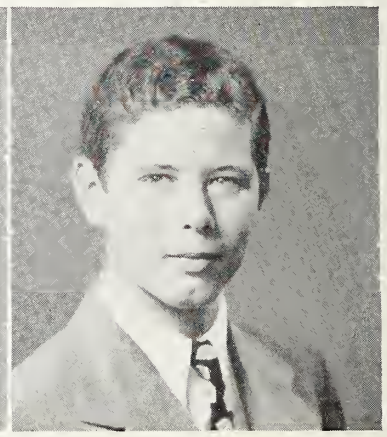

Ralph Yokely
Quite-but oh, so deep
Scientific Course: Aviation 1; House of Rep. 1; Stamp 2; French 2, 3.

Seniors Not Pictured

Robert Cavedo
Jimmy Moore
Robert Turbeville
Doris Yoder

Juniors Not Pictured

Ruth Beck
Buster Bennet
Bill Boyette
Evelyn Bridges
John William Caudle
Jake Clodfelter
Jack Conrad
Helen Covington
Fred Danner
Dianne Davis
Ralph Deitrick
Joy Mae Dixon
Barbara Edwards
Virginia Entrekin
Odell Gordon
Robert Gordon
Colleen Green
Joe Grubbs
Gene Hammett
Arthur Haystrom
Dick Hayworth
George Hayworth
Betty Jane Hoots
Donald James
Rader James
Robert Kimel
Carolyn Kinley
Aubrey Kirby
Alfred Lawson
Bill Malcom
Jane McClanahan
Bert Merriam
Robert Michael
Richard Moser
George Oakley
Barbara Painter
John Penry
Don Phyler
Ralph Pillinger
Peggy Puryear
Jack Raum
Richard Reece
Jack Renigar
Charles Ridenhour
Caroline Riley
Ruth Rogers
Arlene Russell
Dick Sapp
Billie Mae Sharp
Charles Schrader
Sylvia Sechrist
DeLois Shepherd
James Smith
Frank Tamplin
Jerry Thomas
Bobby Tucker
George Vlassis
Mary Neil Wagner
Harold Watkins
Joe Wheeling

— JUNIORS —

In the crow's nest

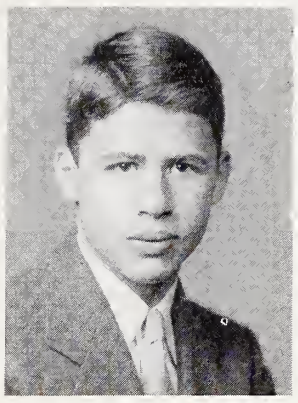

ROBERT PATTEN
President

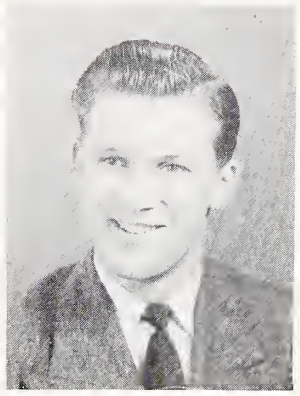

WILL ALEXANDER
Vice-president

EMILY BUTNER
Secretary

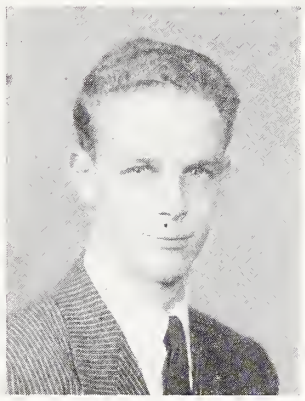

HENRY CONNELLY
Treasurer

NANCY LEE ALEXANDER
JOHNNIE ALLGOOD
FRANCES ALLRED
MARY ELIZABETH ALSPAUGH
ELIZABETH ANGLIN
NANCY APPERSON

TOMMY APPERSON
NANCY ATKINS
BILL AVERA
ANN BAILEY
GUS BALLUS
ELIZABETH BARBER

BETTY BYRD BARNETTE
SONNY BEALL
RAY BEHNKE
VIRGINIA BELL
RICHARD BENNET
JEAN BLACKBURN

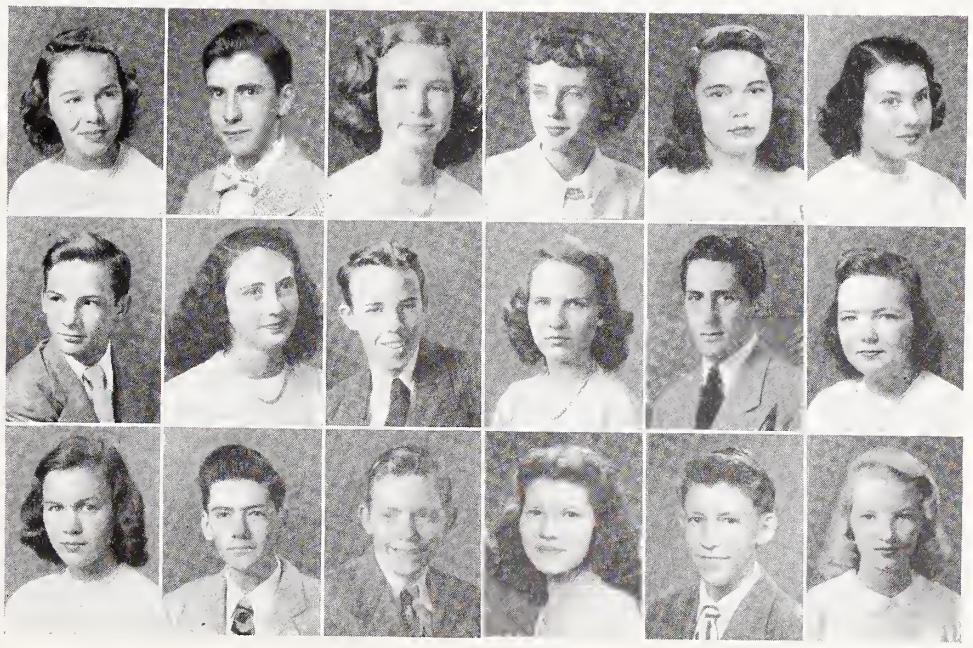

— JUNIORS —

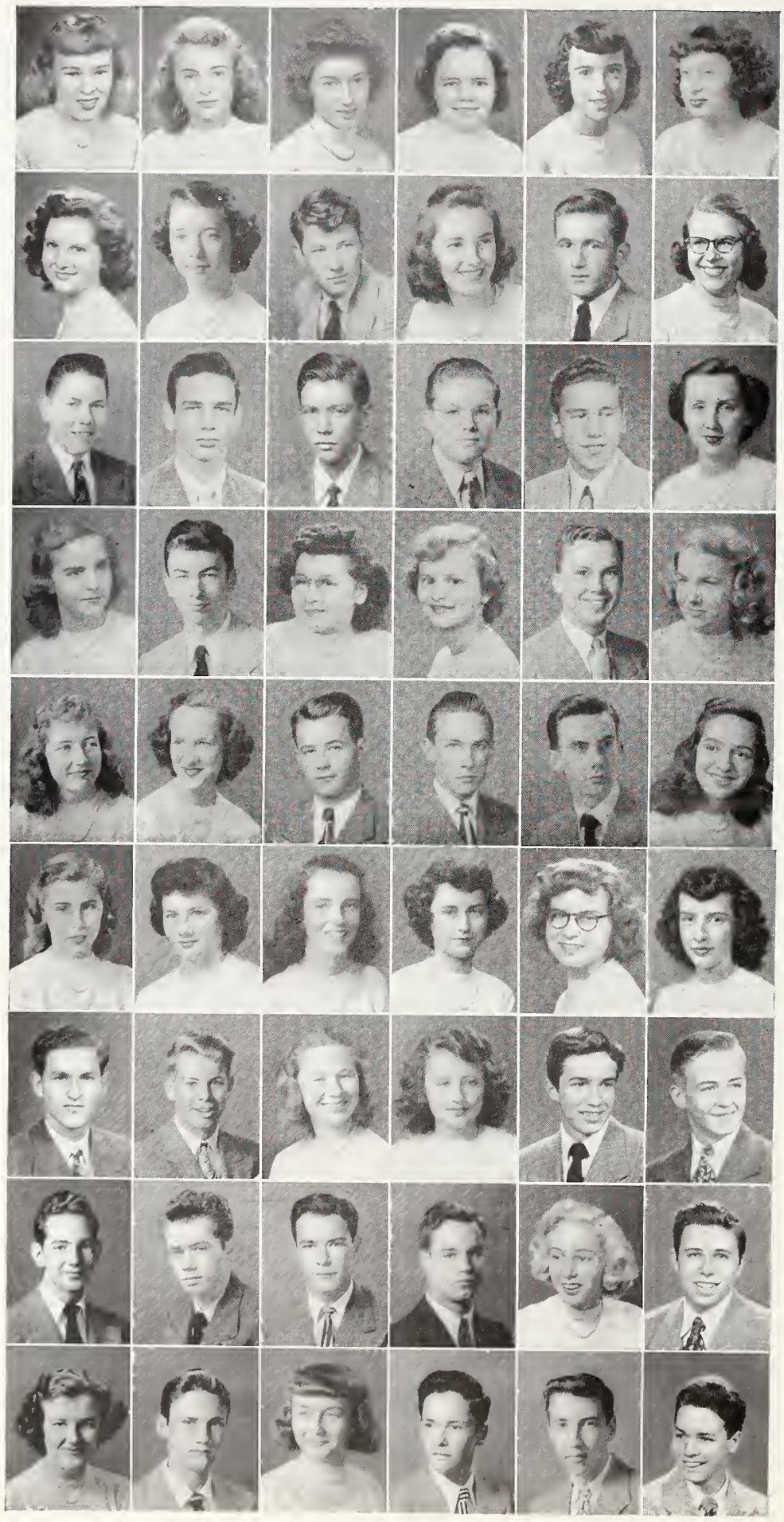

PAULINE BLACKBURN
PAT BOESSER
JANE BOULDIN
CHARLENE BOSWORTH
MOLLY BOWERS
BETTY BREWER

PEGGY JO BREWER
ANN BRIMLEY
CHANCEL BROWN
KATHERINE BROWN
SETH BROWN
JOANNE BUTLER

C. W. CARTER
HAROLD CARTER
JOHN CARTER
JOHN CHAPMAN
FRED CHARLES
LOIS CLARK

JACKIE CLAY
DAVID CLINARD
STELLA MAE CLODFELTER
NANCY COGGINS
JERRY COOK
CLARA COX

BARBARA CRANFILL
NANCY CRATER
GEORGE W. CRONE JR.
DAN DAUGHERTY
G. C. DAVIS JR.
MARGARET DAYE

LARRAINE DECKER
PAT DIZE
BETTY LOU DOBBINS
JOANNA DOGGETT
CELIA ELLIOT
BETTY ESTEP

NORMAN FALBAUM
LINDSAY FEARRINGTON
ELYNOR FISHEL
SYLIVA FISHEL
TOMMY FRAZIER
GLENN GARRISON

RICHARD GILLIAM
ARCHIE GLENN
CLAY GOODSON
DOUG GRIMES
JOAN GRUPENHOF
JAMES HALL

DOROTHY HAMPTON
ARLEN HARRIS
BARBARA HARRIS
W. H. HAUSER
D. A. HEGGIE JR.
BERNARD HERMAN

— JUNIORS —

BETTY JO HESTER
JACK HOLDER
PHIN HORTON
JANICE HOWERTON
ELISSA HUTSON
MOLLY INGLE

PAUL INGLE
ROGER JACKSON
JACQUELINE JAMES
JIM JOCHUM
SHIRLEY JOHNSON
RUBY JOHNSON

CHRISTINE JONES
JACQUELINE JONES
MARTHA JOYCE
JERRY KATZIN
BETTY JO KELLY
ANNE MERCER KESLER

ANNE KESTER
WADE KEY
JAMES KING
NANCY LACKEY
SHIRELY ANN LACY
CAROLYN LAMBETH

LUCILLE LANCASTER
FRANCIS LaPORTE
JEWELL LAWRENCE
JEAN LINEBACK
CAROLYN LINDLEY
MARY RUTH LINVILLE

NEAL LIPE
JEAN LITTLE
HENRY LOWET
E. L. MANER
NANCY MARSHALL
BILL MATTHEWS

BYNUM MATTHEWS
GEORGE McCRACKEN
BETTY McCORKLE
WILLIAM McELVEEN
RUTH McILROY
LENNIE McKENNIE

ROY MICHAEL
BETTY LEE MINOR
BOBBY MIDDLETON
BARBARA MOORE
BARBARA MOSER
ROBERT MULLEN

GEORGIA NICHOLAS
DICKIE OGBURN
NANCY O'NEIL
PAT PAGETT
BILL PAIGE
JOHN PEDDYCORD

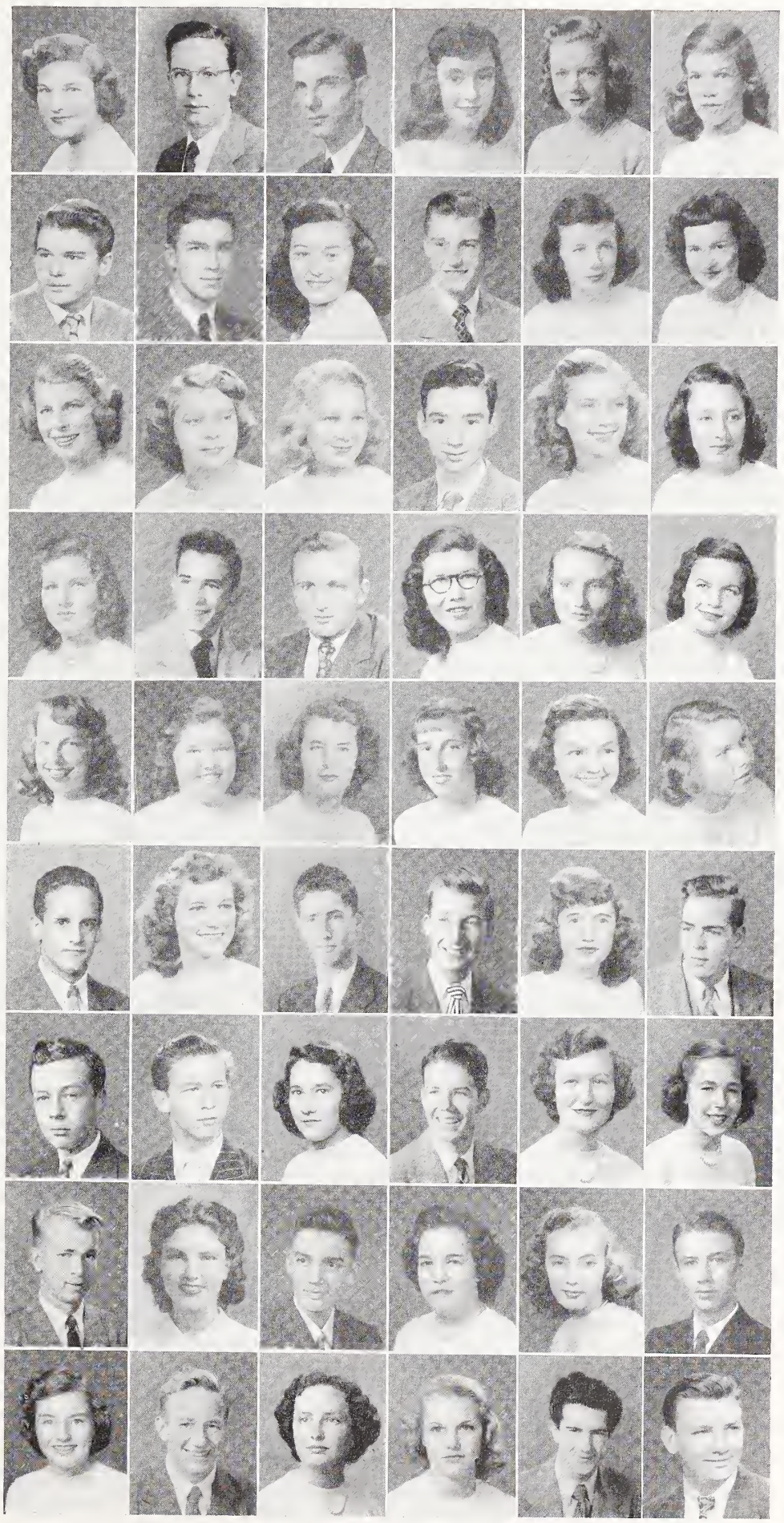

— JUNIORS —

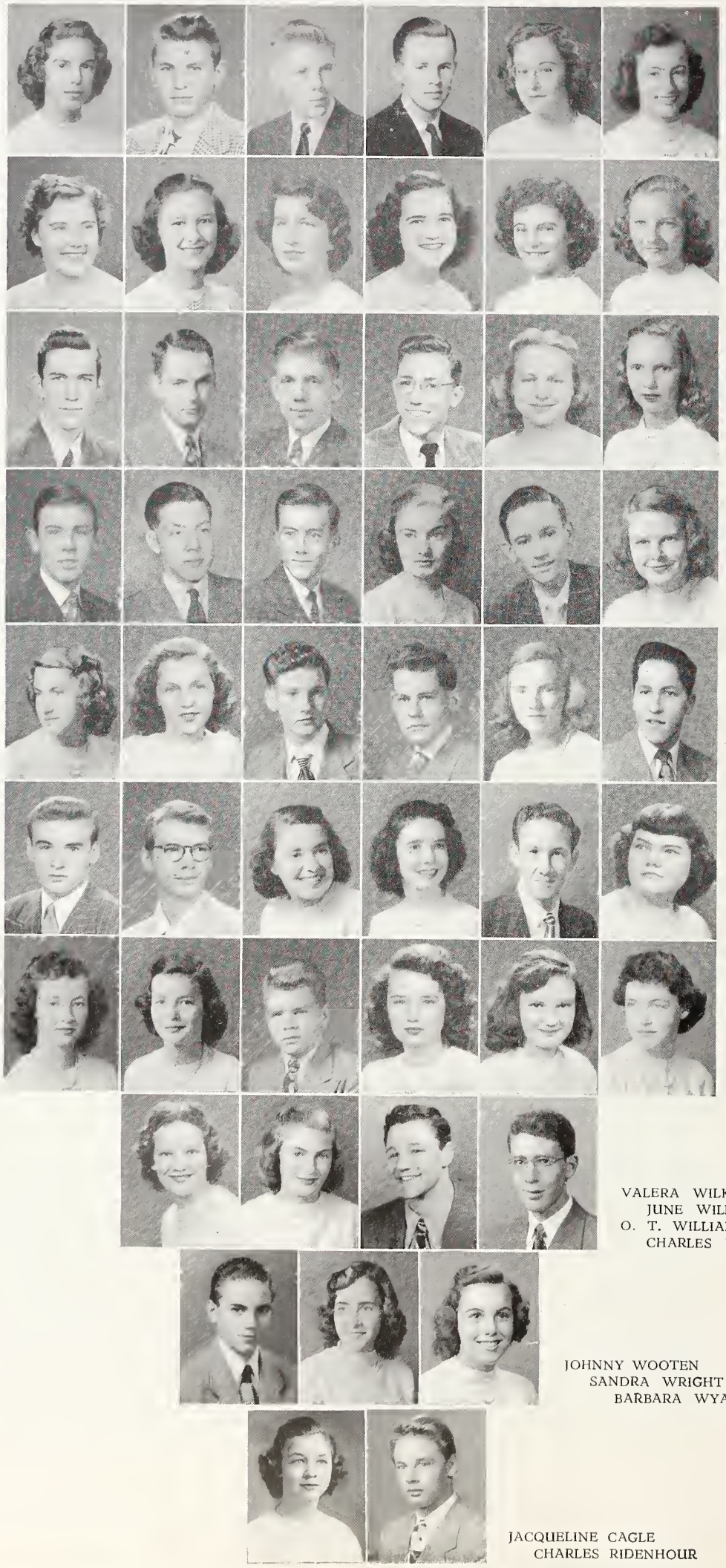

AUDREY PEPPER
BOB PERKINS
DAVID PFAFF
ROBERT PFAFF
DAPHNE PLASTER
SARA PLINT

ANGELINE PRATT
NANCY PURVIS
CONNIE REYNOLDS
MARTHA RICHARDSON
MARY JO RIERSON
BETTY ROBINSON

CHARLES RODENBOUGH
BILL ROLLINS
D. G. SAMUELS
GUY L. SCOTT
MARY SHELTON
BLANCHE SHERMER

ERNIE SHORE
JOSEPH BENJAMIN SICELOFF
BOBBY SIZEMORE
BETTY RUTH SMITH
BILL SMITH
CAROLYN SMITH

CAROLYN SMITHERMAN
BILLIE JUNE SOWERS
R. LEE SPRINKLE
CHARLES STEVENS
ANN STRANGE
SAMMY STUART

LARRY TALBERT
RICHARD TEAGUE
EDITH TESCH
LINDA THOMPSON
WESLEY THOMPSON
PHYLLIS TIERNEY

BARBARA TRANSOU
ANNIE LEE TUTTEROW
TOMMY WALL
BARBARA WALTERS
CHARLOTTE WEST
MARY LOU WHITEHEART

VALERA WILKERSON
JUNE WILLIAMS
O. T. WILLIAMS
CHARLES WINECOFF

JOHNNY WOOTEN
SANDRA WRIGHT
BARBARA WYATT

JACQUELINE CAGLE
CHARLES RIDENHOUR

Hoisting the sails ————— the SOPHOMORES

Learning the ropes ————— the FRESHMEN

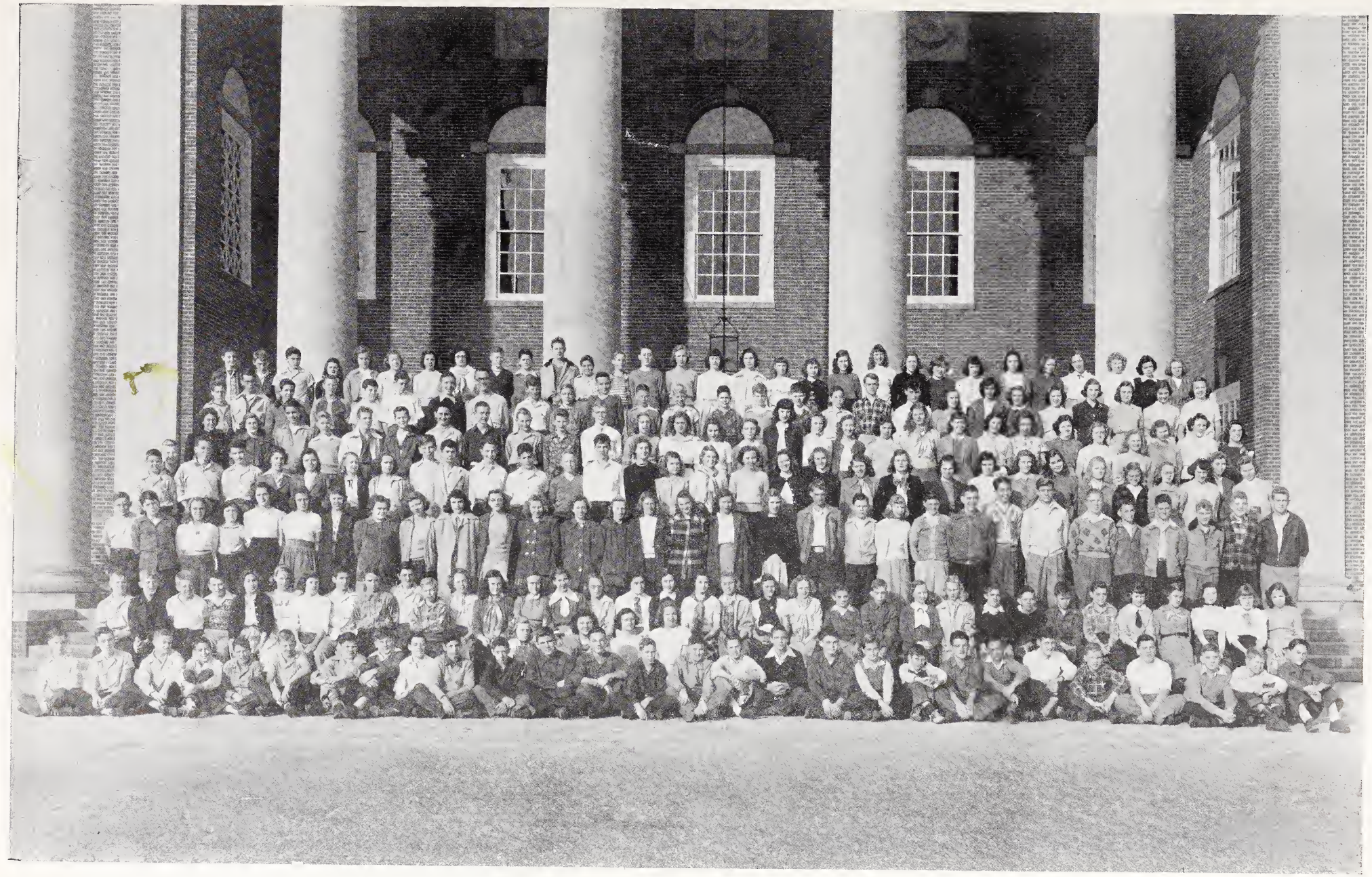

In the ship's hold— — — — — the EIGHTH GRADE

STUDENT COUNCIL

ED GOODMAN
Vice President

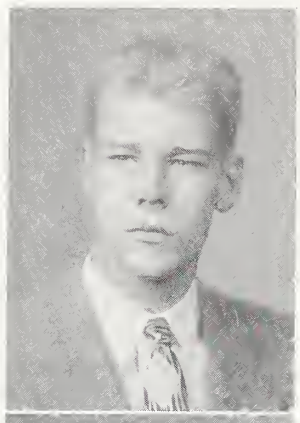

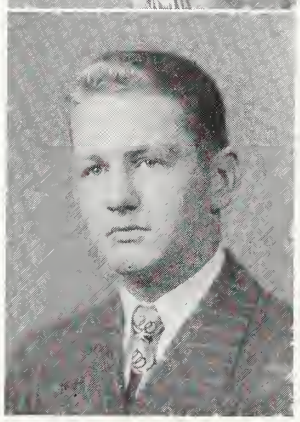

SAM FERREE
Treasurer

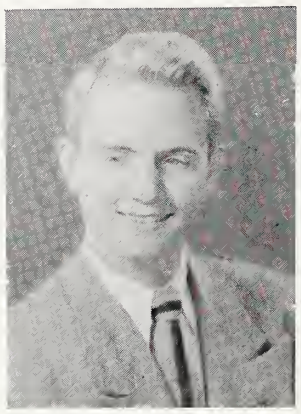

BOBBY HENNING
President

MARY LOU WHITEHEART
Secretary

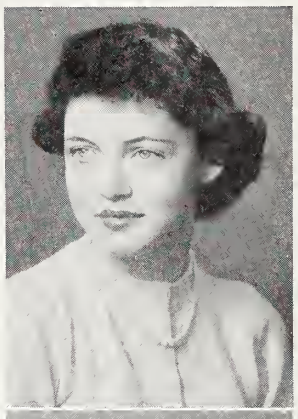

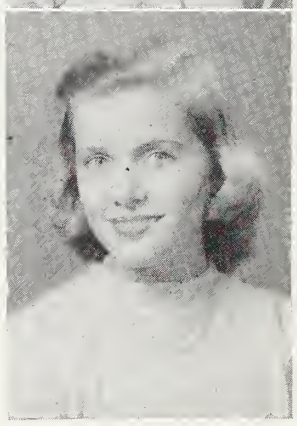

BETSY BYNUM
Clerk

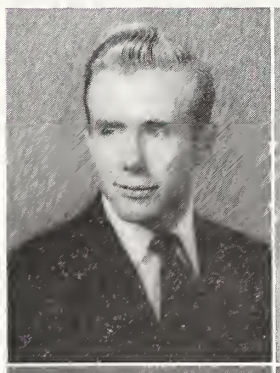

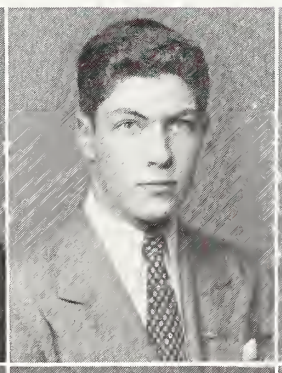

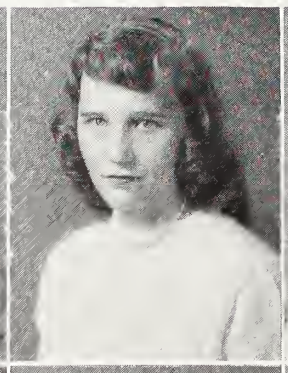

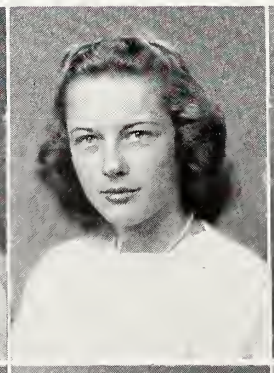

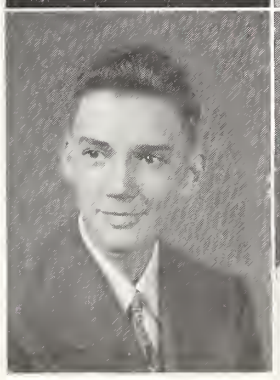

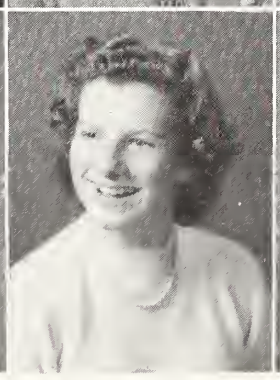

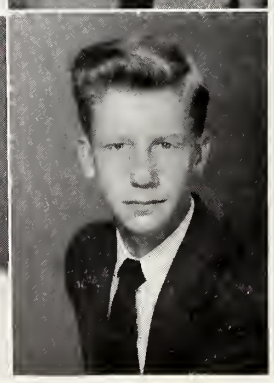

Frank Montgomery
Bobby Middleton

Arthur Spaugh
Emily Butner

Jane Bagnal
Margaret Jones

Betty Miller
Elizabeth Carlyle

G. C. Davis
Glen Yoder

HOUSE of REPRESENTATIVES

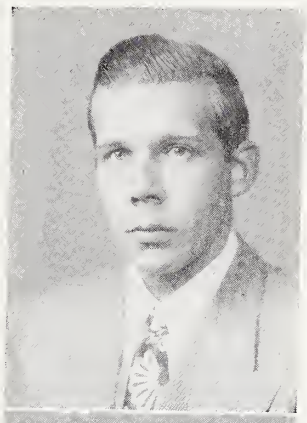

BILL TROTMAN
Speaker Pro-tem.

ANN WRIGHT
Council Representive

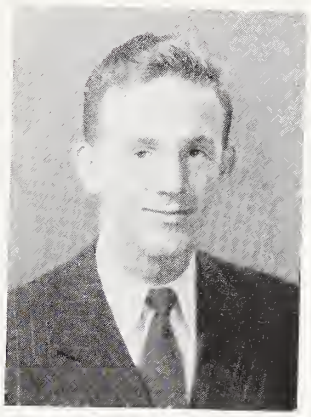

DAVE BREWER
Speaker

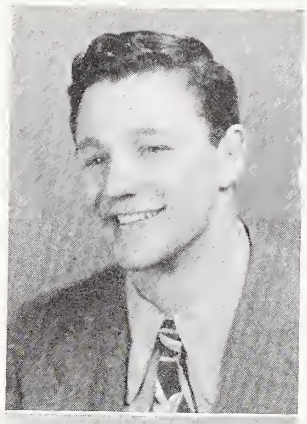

O. T. WILLIAMS
Secretary

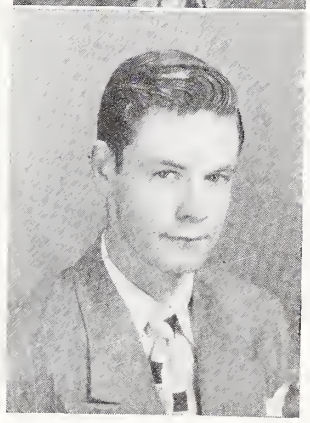

STUART MILLER
Treasurer

Row 1: R. Bell, L. Marshall, D. Parker, E. Foster. Row 2: L. Russell, M. Stepp, P. Flynt, S. Foster, M. Legette, G. Myers, B. J. Linkgle A. Middleton P. Spainhour. Row 3: G. Holland, B. Rollins, G. Hudson, B. Hoover, A. M. Kesler, T. Boerner, A. Wright, H Connelly, L. Shephard, W Allred. Row 4: S. Miller, B. Trotman, L. Cox, L. McGee, B. Painter, B. Hackbarth, P. Perry, D. Brewer, C. Kammerer, P. Wollschlager, R. Whitson, D. Sapp

PUBLICATIONS

Black and Gold

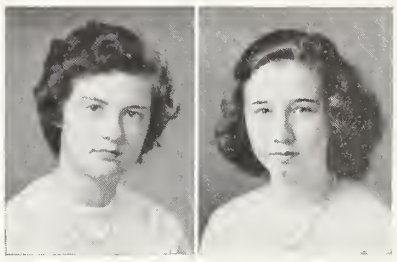

MILDRED WHITE
Editor-in-Chief
SARAH JANE McLEAN
Managing Editor

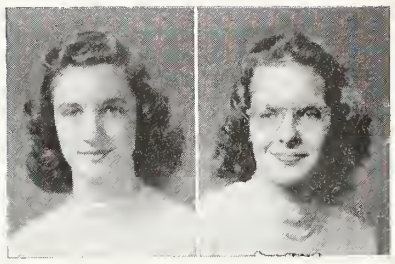

DRANE VAUGHN
Senior Editor
DEE TURNER
Senior Editor

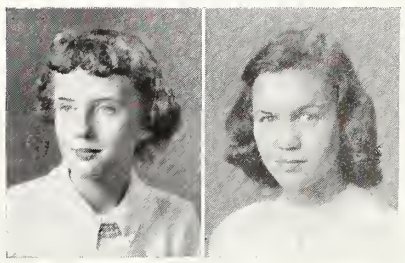

MARY LIB ALSPAUGH
Junior Editor
BETTY BYRD BARNETTE
Junior Editor

Pine Whispers

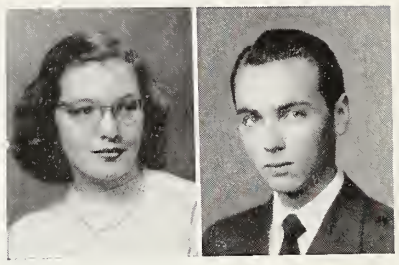

MIMI LYNCH
Editor-in-Chief
FRED HEGE
Managing Editor

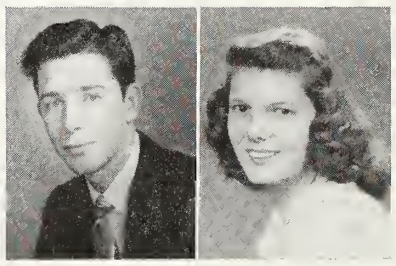

JIM HARDIE
Boys' Sports Editor
ANN VOSS
Girls' Sports Editor

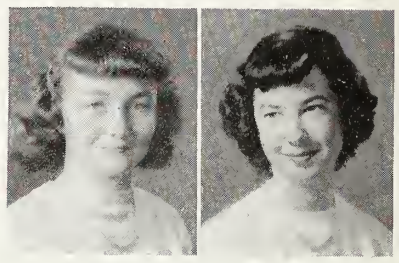

BARBARA HARRIS
Exchange Editor
TOMMYE RING
Exchange Editor

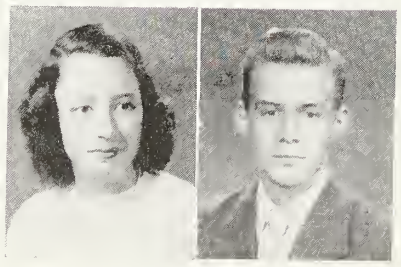

ANNE MERCER KESLER
Artist
BERT NEWTON
Photographer

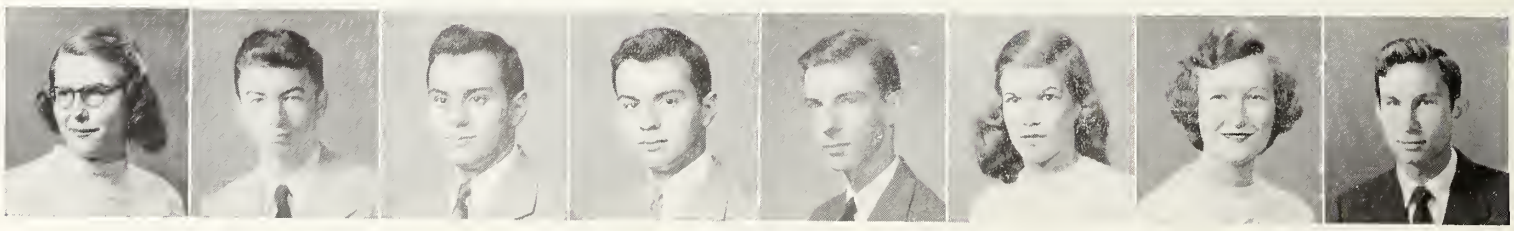

REPORTERS

JOANNE BUTLER
DAVID CLINARD
BOBBY DAYE
JIMMY DAYE
PHIN HORTON
MOLLY INGLE
RUTH McILROY
ROBERT WILLIAMS

BUSINESS STAFF

Tommy Minnis
Bus. Manager
BLACK and GOLD

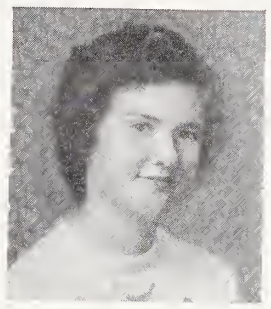

Mildred White
Bus. Manager
PINE WHISPERS

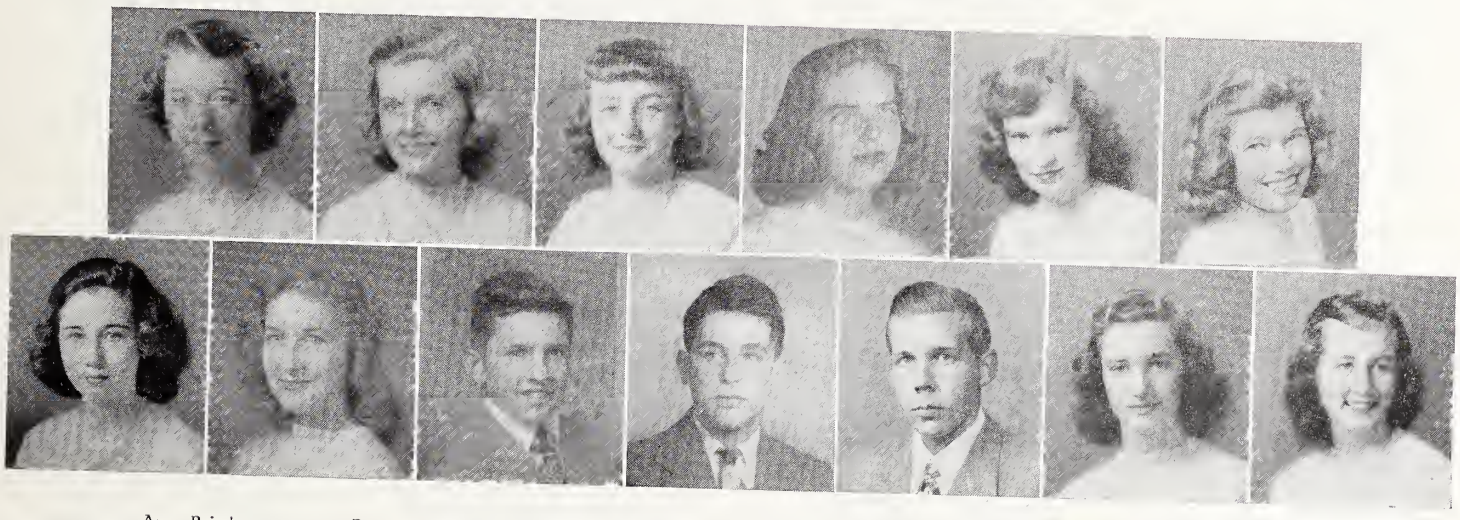

Sarah Jane McLean, Ann Brimley, Edith Rawley, Betsy Bynum, Pete Smitherman, Barbara Harris, Stuart Teichman, Mary Lou Harris, Bill Trotman, Patsy Hopkins, Drane Vaughn, Jane McKinney, Ann Wright

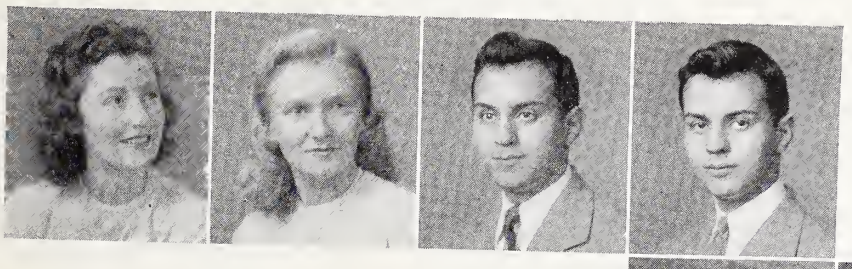

Peggyan Alderman
Sally Bet Cuningham
Bobby Daye
Jimmy Daye
Glen Garrison
John Peddycord
Charles Rodenbough
Bill Trotman

MASQUE and GAVEL

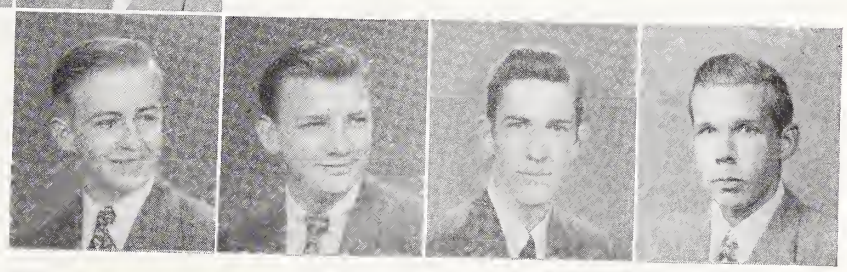

QUILL and SCROLL

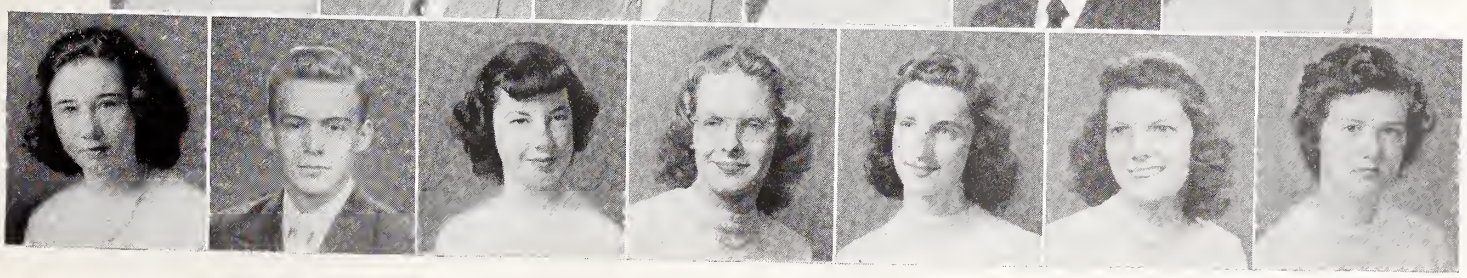

Sarah Jane McLean, Betty Byrd Barnette, Bert Newton, Bobby Daye, Tommye Ring, Jimmy Daye, Dee Turner, Barbara Harris, Drane Vaughn, Fred Hege, Ann Voss, Mimi Lynch, Mildred White

REYNOLDS HIGH SCHOOL PRINT SHOP

Row 1: F. Mathis, B. Malcom, J. White, J. Lyons, J. Reavis, R. Bell, Mr. Dale Vaughn. Row 2: E. King, R. Shelton, C. Chapple, W. Adkins, R. Caudle, R. Hart, R. Smith. Row 3: J. Conrad, J. Griffin, C. Crater, D. James, R. Holder, H. Wall, S. Harbin. Row 4: D. Crater, J. Renigar, M. Smith, J. Sprinkle, T. Bricker.

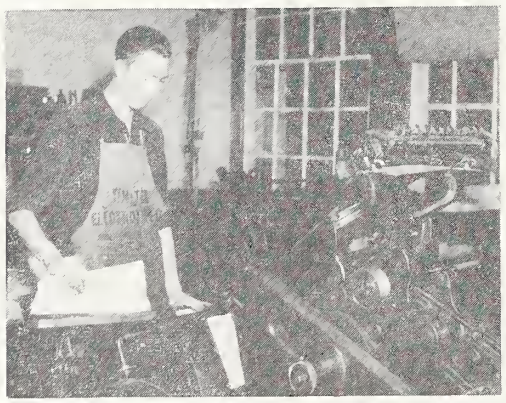

This volume of the **Black and Gold, Purple and Gold,** and **Blue and Gold,** was produced by the combined efforts and abilities of the two trade printing classes at the R. J. Reynolds High School. The classes include students from the ninth through the twelfth grades.

Four years of printing are offered to the students. Instruction in the first year is in hand composition with related teaching in the study of printing and its history. Jobs consist of printing exercises. Practical jobs are used as they apply to this group.

In the second year this group takes up more in detail those topics studied the first year. Platen press work and job make-up are done. They study type faces, type design, the fundamental principles of display typography, and the composition of all jobs that might come into the printshop.

The third year group takes up newspaper composition, book composition, year book composition, printing plates, casting, offset printing, cylinder press work, and linotype operation.

In the fourth year time is spent in practical application in the shop doing the necessary work and helping the underclassmen in any way possible. New learning units are presented to them as occasions arise.

The linotype material was produced by Charles Crater, Don James, Charles Chapple, and Roger Holder. Presswork for the **Pine Whispers, Hanes Hi Rada,** and **Gray Light** was done by Jack Renigar, Raymond Caudle, Jack Conrad, and Hassel Wall.

Make-up of the pages is contributed to Jack Conrad, Joe Griffin, Jack Lyons, Jack White, Jack Renigar, Tommy Bricker, Raymond Caudle, Randal Shelton, John Sprinkle, and Hassell Wall.

First year students in the printshop are Ronald Bell, Doug Crater, Ed King, Monroe Smith, Ray Smith, Wayne Adkins, Paul Booze, Sherrill Harbin, Richard Hart, Billie Hill, and John Reavis.

In addition to the annual, ten issues of the **Pine Whispers, Hanes Hi Rada,** and **Gray Light** were set up and printed. Various school forms, tickets, and programs were printed during the year. Programs were printed for the eighth grade and senior graduations, music, and football games. Posters and other jobs were also printed.

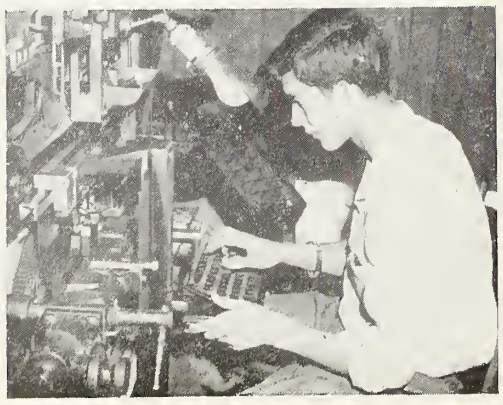

NATIONAL HONOR SOCIETY

John Adams
Jane Bagnal
Trilby Boerner
Ann Bondurant
Dorris Cranfill
Ann Darlington

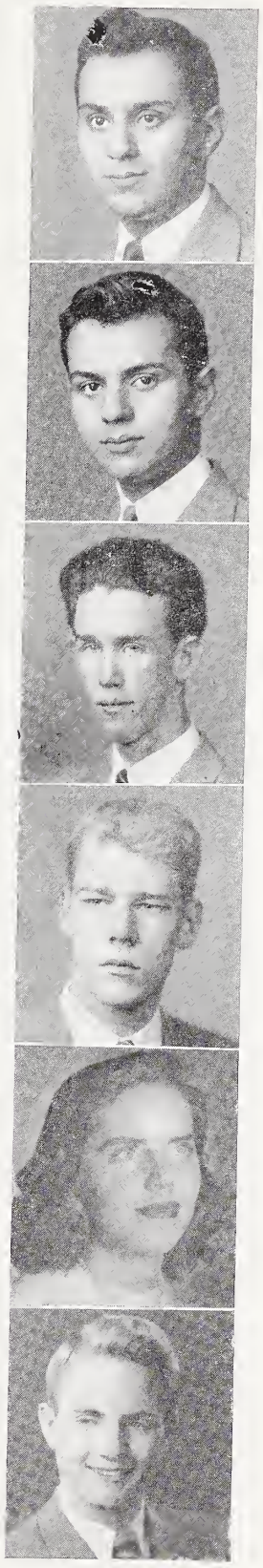

Bobby Daye
Jimmy Daye
David Early
Ed Goodman
Mary Lou Harris
Bobby Henning

Patsy Hopkins
Mary Lou Johnson
Jean Ann Livengood
Mimi Lynch
Betsy Brooks McGee
Tommy Minnis

Jane McKinney
Edith Rawley
Tommye Ring
Nancy Ripple
Mary Taylor
Ann Voss

SENIOR GIRLS' CLUB

Row 1: D. Miller, B. Brown, T. Ring, S. Watson, M. S. Strupe, V. Ogle, B. Gough, W. Brownlow, J. Brimley, T. Boerner, D. Cranfill, B. Penland, L. Warren, V. White, J. A. Livengood, A. Palmer, P. Whiteheart, P. A. Alderman, R. E. Bowen, A. Bondurant, A. Wright, G. Cline. Row 2: M. L. Johnson, J. Means, J. McKinney, P. Hopkins, J. Johnson, M. A. Guthrie, M. Wilson, E. Shaffner, B. Cline, B. A. Kirby, N. Ripple, E. Rawley, S. B. Cuningham, C. McGlaughon, D. Vaughn, J. Crossley, S. Henderson, L. Heggie, B. Robin, A. J. Clinard, N. Lainer, S. J. McLean, M. White. Row 3: J. Schaefer, A. Fry, N. Stone, B. Tesch, N. Potter, P. West, J. Bagnal, B. Miller, J. Crews, M. L. Brown, B. Burgess, B. Bynum, J. Misenhiemer, M. DeHart, G. Bloodworth, M. E. Wade, B. Qualls, L. Norwood, W. Saylor, N. Eaton, L. Valetos, B. Ivester, R. Aspaugh. Row 4: R. Brownlow, M. Wheeler, P. Tesh, P. Flynt, C. Hemrick, M. L. Harris, J. Perry, M. Taylor, D. Turner, B. J. Myers, B.L. Reich, S. M. Reavis, M. L. Wilson, M. F. Reavis, P. Johnson, F. Fuller, B. Hall.

DRAMATICS CLUB

E. Adams, J. Adams, M. Allen, F. Allred, A. Bailey, B. Barnes, B. Barber, B. B. Barnette, C. Baldridge, P. Bennett, D. Blair, N. J. Bohannon, J. Brooks, J. Butler, G. Buzzard, C. Carpenter, E. L. Carter, V. Chamis, L. Clark, P. Clark, J. Clay, A. Clinch, B. A. Cox, T. Coppedge, H. Covington, C. Cox, J. Crews, B. Cranfill, G. Crone, D. Crissman, B. Daye, J. Daye, S. Delaney, S. Dillinger, N. Dennis, J. Doggett, J. Dunstan, B. Harris, D. Elliot, J. Grupenhof, A. Ferree, A. Finlator, E. Fishel, R. C. Gray, A. Gregory, B. Hackbarth, S. Harper, B. Harvey, W. H. Hauser, B. Hendrickstein, J. Henderson, B. Herman, J. Holyfield, S. A. Hudson, E. Hutson, M. Ingle, J. Jones, D. Johnson, R. G. Johnston, M. Jordon, J. C. James, G. Joyner, R. Katzin, R. Katzin, A. M. Kesler, A. Kester, N. Kooker, L. Lancaster, B. Leinbach, M. Lemly, B. J. Lingle, E. Luther, E. L. Maner, M. Martin, B. Merriam, A. Middleton, M. Miles, D. Mitchell, M. L. Mordecai, B. McEllveen, R. McIlroy, J. Pfefferkorn, J. McPhail, S. Pickett, S. Plint, N. Purvis, J. Pryor, J. Robin, R. Rogers, B. Myers, G. Nicolas, P. O'Day, P. Pagett, B. Painter, S. Hedrick, D. Parker, B. Paschal, D. Paynter, A. Pepper, S. Pfohl, P. Shepherd, B. Shermer, A. E. Sink, A. Smith, M. A. Smith, W. Smith, A. Stanley, A. Strange, A. Tatum, M. Taylor, R. Teague, E. M. Tesch, P. Thompson, P. Tierney, B. Trotman, B. Tudor, J. Turner, A. L. Tutterow, N. P. Vaughn, R. A. Ward, B. C. Warren, D. Watson, B. Webber, C. White, J. White, R. Whitson, T. Willis, V. Wilkerson, J. A. Williams, P. Williams, S. Wright, S. Wylie, M. E. Alspaugh, A. Brimley, M. W. Brown, M. Carson, F. Sale, B. R. Smith, D. Stanley, S. Chance, A. Coley, J. Williams.

Varsity Debating Team

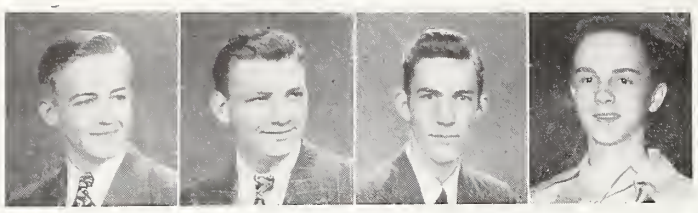

Glen Garrison John Peddycord Charles Rodenbough Wilfred Winstead
Affirmative Team Negative Team

The negative team won over Greensboro's affirmative at High Point April 1, and the District Debate Tournament at Greensboro. They represented the District at Chapel Hill, April 28 and 29.

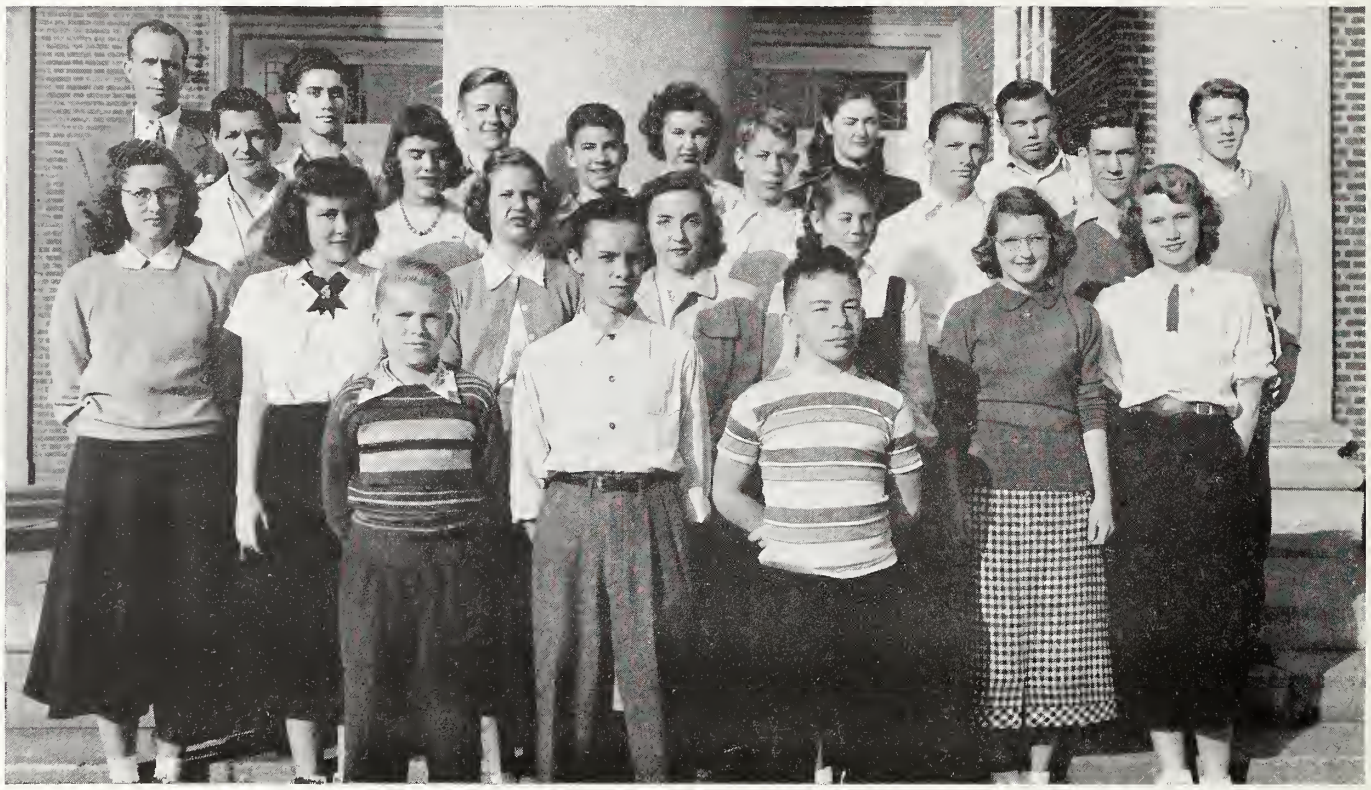

Row 1: P. Linebach, W. Winstead G. Thompson. Row 2: T. Boerner, M. L. Johnson, J. Parsons, A. Spach, D. Weltner, S. Messick J. Means. Row 3: R. Hammett, M. L. Harris J. Hogins. B. McNair, J. Peddycord, C. Rodenbough. Row 4: Mr. Story, H. Lowet, G. Garrison, P. Minor J. Perry, P. Williamson, H. McKeithan.

DEBATING CLUB and BUSINESS STAFF

In debating, as in football, basketball, and many other sports, everyone should have a clear mind and be ready to act at any moment. Again, as in sports, the goal is not to win, but to further our abilities. It is true that we like to win, but winning is not so important to us that we forget to uphold the ideals and principles on which our school was founded—honesty and fair play. If a person acquires the traits of alertness and fair play while participating in debates our goal will have been reached.

Under the able leadership of Hatcher P. Story, who coached Reynolds to a state championship at Wake Forest, the club met last fall to discuss projects for the year and elect officers. Those chosen were: John Peddycord, president; Wilfred Winstead, vice-president; and Harold McKeithen, secretary-treasurer.

During the year the debating club sponsored many worthwhile projects. The first was an exhibit for the homecoming game, which received third place award. Our second undertaking was to acquire the services of Oscar K. Merritt, chairman of the North Carolina High School World Peace Speaking program. Mr. Merritt spoke to the combined members of debating clubs from Reynolds, Gray and Hanes, on the advantages and disadvantages of World Government. We were able to secure Mr. Merritt only after two months of study on the query, Resolved: That the U. N. Be Revised Into A Federal World Government.

Our third project was co-sponsorship with the public speaking class in presenting their chapel program, "Happy Landing." The program was enjoyed by everyone.

Our biggest project of the year, of course, was preparation of debate speeches and rebuttals by the members of the varsity and city triangle teams. The city team was composed to offer experience for beginning debaters who wish to make the varsity team later. If the varsity teams win their district triangle with Greensboro and High Point, they will be allowed to debate for the affirmative side in the state contest at Chapel Hill. We have good, experienced debaters this year to lead our school to its first State debating championship in years.

The debating club has promoted sound thinking and public speaking and has worked for the general welfare of the school.

John Peddycord, president

PHOTOGRAPHY CLUB

Row 1: D. Vaughn, E. Blackwell, J. Howerton, P. Brewer, B. Sowers, S. M. Clodfelter. Row 2: C. Smith, N. Teague, B. J. Jefferies, C. Bosworth, M. Wells, C. Olson, N. Julian. Row 3: C. Swain, F. Clinard, R. Hobson, R. Denison, B. Sink, J. Prior. Row 4: C. Winecoff, J. Thomas, D. Clinard, I. Young, R. Behnke, D. A. Heggie, E. Stockton,

LIBRARY STAFF

Row 1: J. Bagnal, Sec.; P. Boesser, V. Pres.; A. Darlington, Pres.; E. Mauze, Treas.; Row 2: Miss Caldwell, A. L. Thompson, N. L. Alexander, C. Jones, L. Warren, C. Smitherman, B. Brown, N. Potter Miss Reavis. Row 3: B. B. Barnette, B. Miller, R. E. Bowen, M. Lynch, B. Daye, C. Carpenter, J. Daye, B. McCorkle. Row 4: R. Jackson, H. Mauze W. H. Hauser, J. Jones, D. Brewer, E. Fishel, A. Pepper, M. White, C. Lambeth.

KEY CLUB

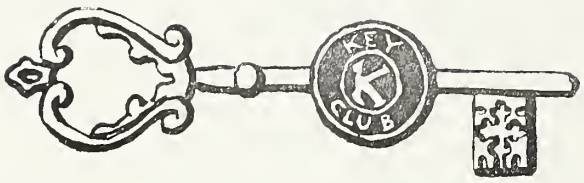

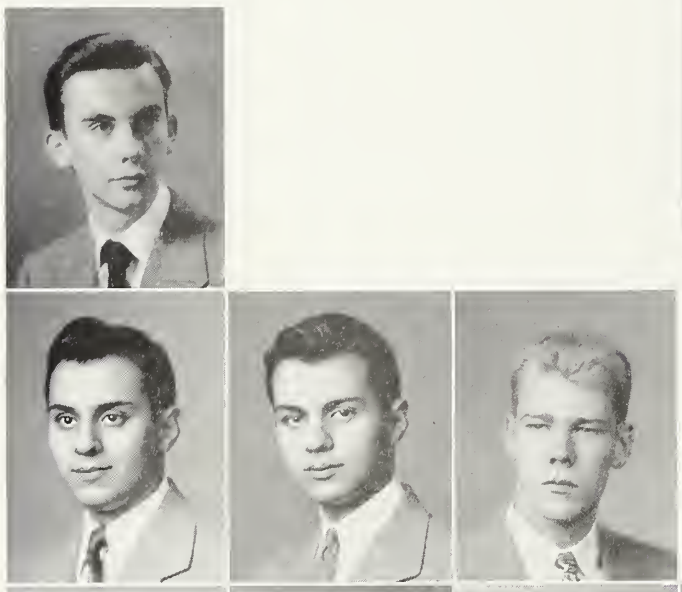

Row 1: D. Brewer Row 2; B. Byerly, C. Carpenter, Row 3: G. C. Davis, H. Connelly, T. Coppedge, G. Crone. Row 4: B. Daye, J. Daye, E. Goodman. Row 5: C. Goodson, B. Henning, B. Hoover, R. Jackson, C. Kammerer, W. McIlveen. Row 6: L. McGee, F. Montgomery, B. Newton, B. Russell, E. Shore, P. Smitherman. Row 7: A. Spaugh, K. Taylor, B. Trotman, B. Vaughn, S. Whiteheart. J. Wood.

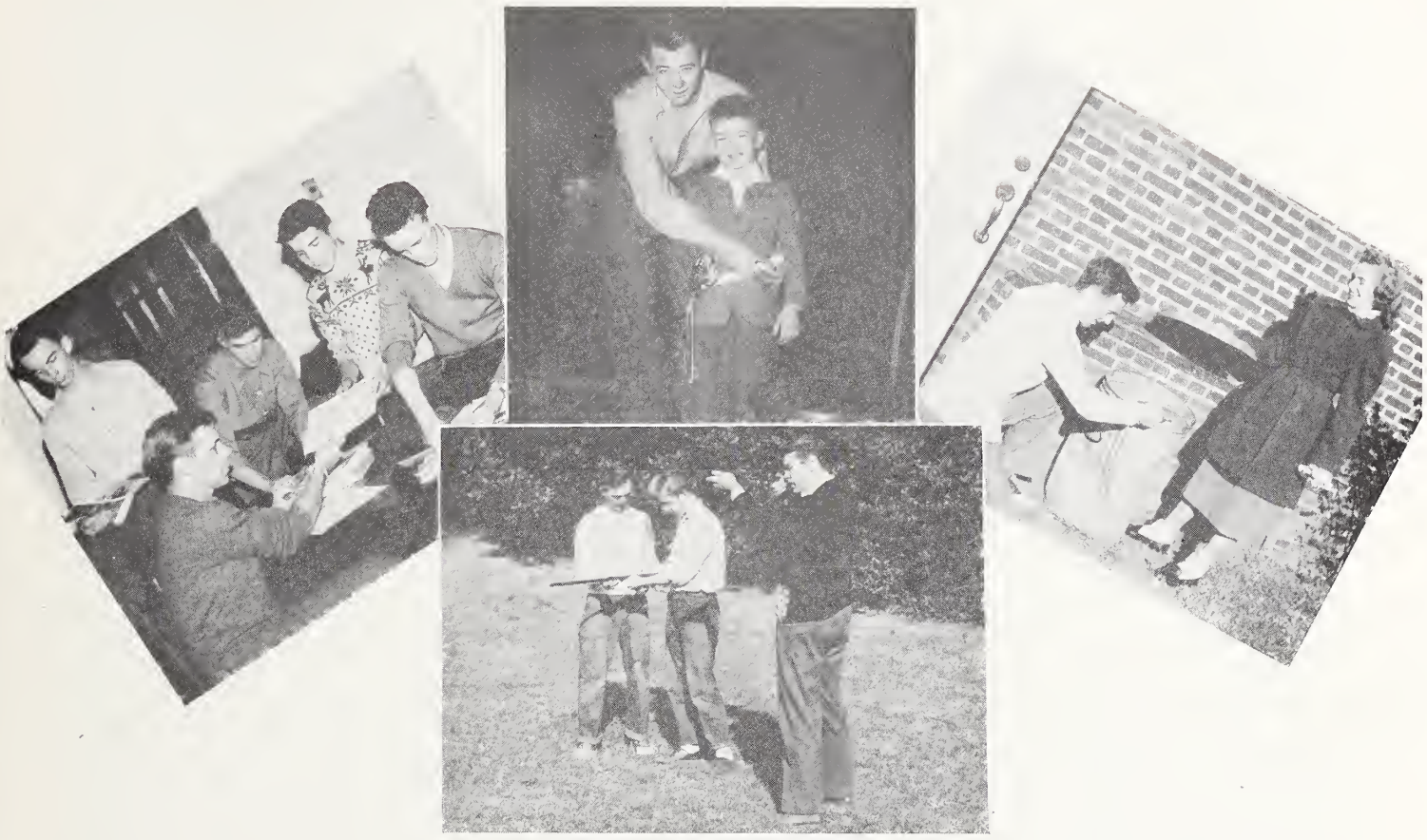

KEY CLUB ACTIVITIES

SENIOR SERVICE CLUB

Row 1: W. Bailey, R. Callaway, C. Coleman, C. Davis, B. DeHart, J. Dudley. Row 2: D. Early, J. Ferree, J. Hardie, H. Horton, W. Irving, J. Dudley. Row 2: D. Early, J. Ferree, J. Hardie, W. Irving, J. Mot-Wollschlager, Miss Weaver.

GIRLS' COLLEGE CLUB

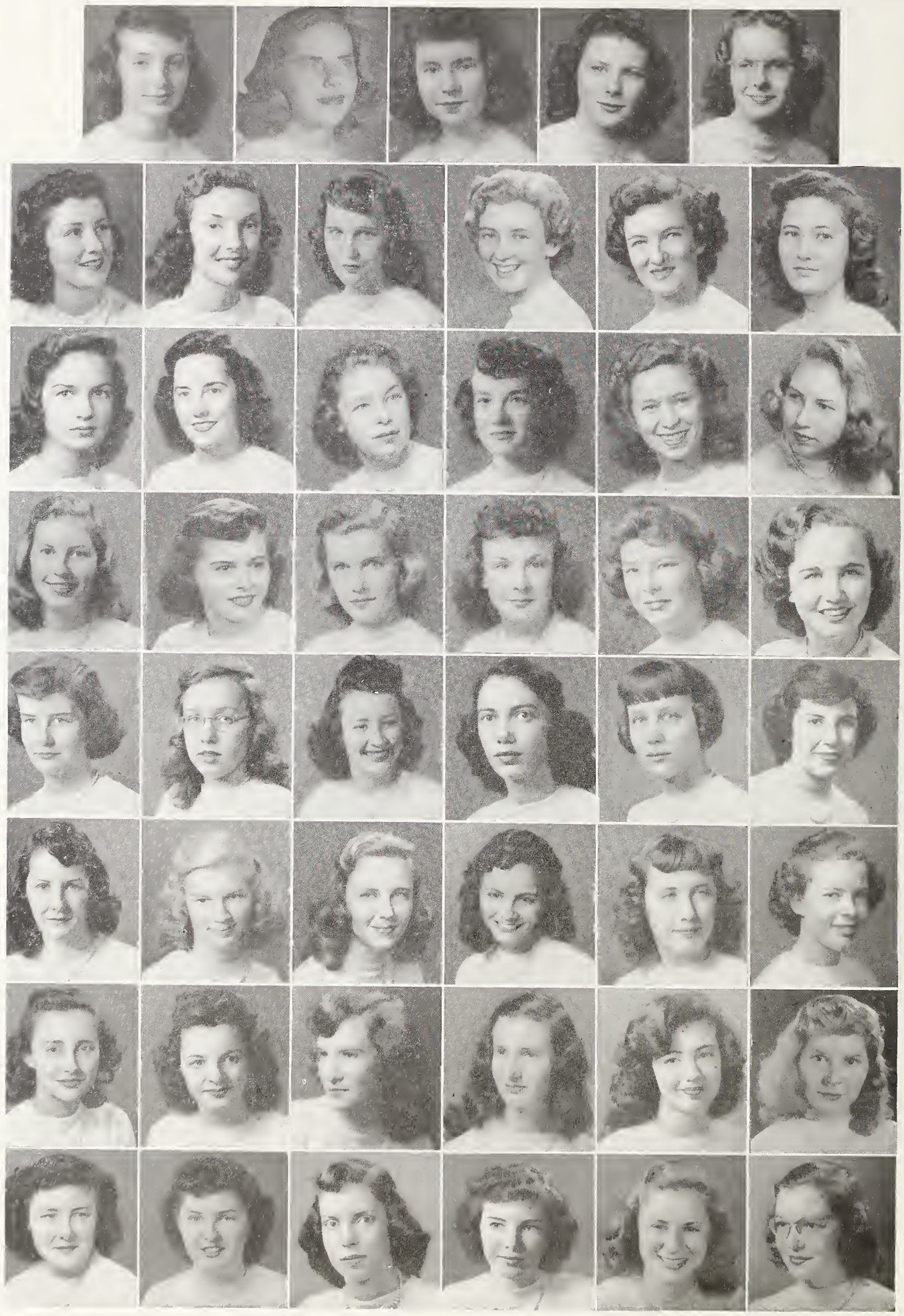

Row 1: J. A. Livengood, pres.; M. L. Harris, vice-pres.; A. J. Clinard, cec.; V. White, treas.; D. Turner, program chm.; Row 2: P. Alderman, R. Alspaugh, J. Bagnal, B. Berbow, G. Bloodworth, T. Boerner. Row 3: A. Bondurant, R. E. Bowen, J. Brimley, B. Brown, M. L. Brown, R. Brownlow. Row 4: W. Brownlow, B. Burgess, B. Bynum, B. Cline, S. Correll, J. Crews. Row 5: J. Crossley, L. Crouse, M. Cunningham, A. Darlington, M. DeHart, P. Flynt. Row 6: F. Fuller, B. Gough, M. A. Guthrie, B. Hall L. Heggie, C. Hemrick. Row 7: S. Henderson, M. Hondros, P. Hopkins, M. Horn, B. Ivester, J. Johnson. Row 8: M. L. Johnson, B. J. Kimball, B. A. Kirby, N. Lanier, B. Lee, M. Lynch.

Row 1: B. McGee, C. McGlaughon, J. McKinney, S. J. McLean, J. Means, B. Miller. Row 2: D. Miller, J. Misenheimer, B. Myers, S. Nolan, L. Norwood, V. Ogle. Row 3: A. Palmer, B. Penland, J. Perry, N. Potter, B. Qualls, E. Rawley. Row 4: S. M. Reavis, M. F. Reavis, H. Reece, B. L. Reich, T. Ring, N. Ripple. Row 5: B. Robin, W. Saylor, J. Schaefer, E. Shaffner, N. Stone, M. S. Strupe. Row 6: B. Tesch, P. Tesh, L. Valetos, D. Vaughn, A. Voss, M. E. Wade. Row 7: L. Warren, S. Watson, P. West, M. Wheeler, M. White P. Whiteheart. Row 8: A. Wilmoth, M. Wilson, M. L. Wilson, A. Wright.

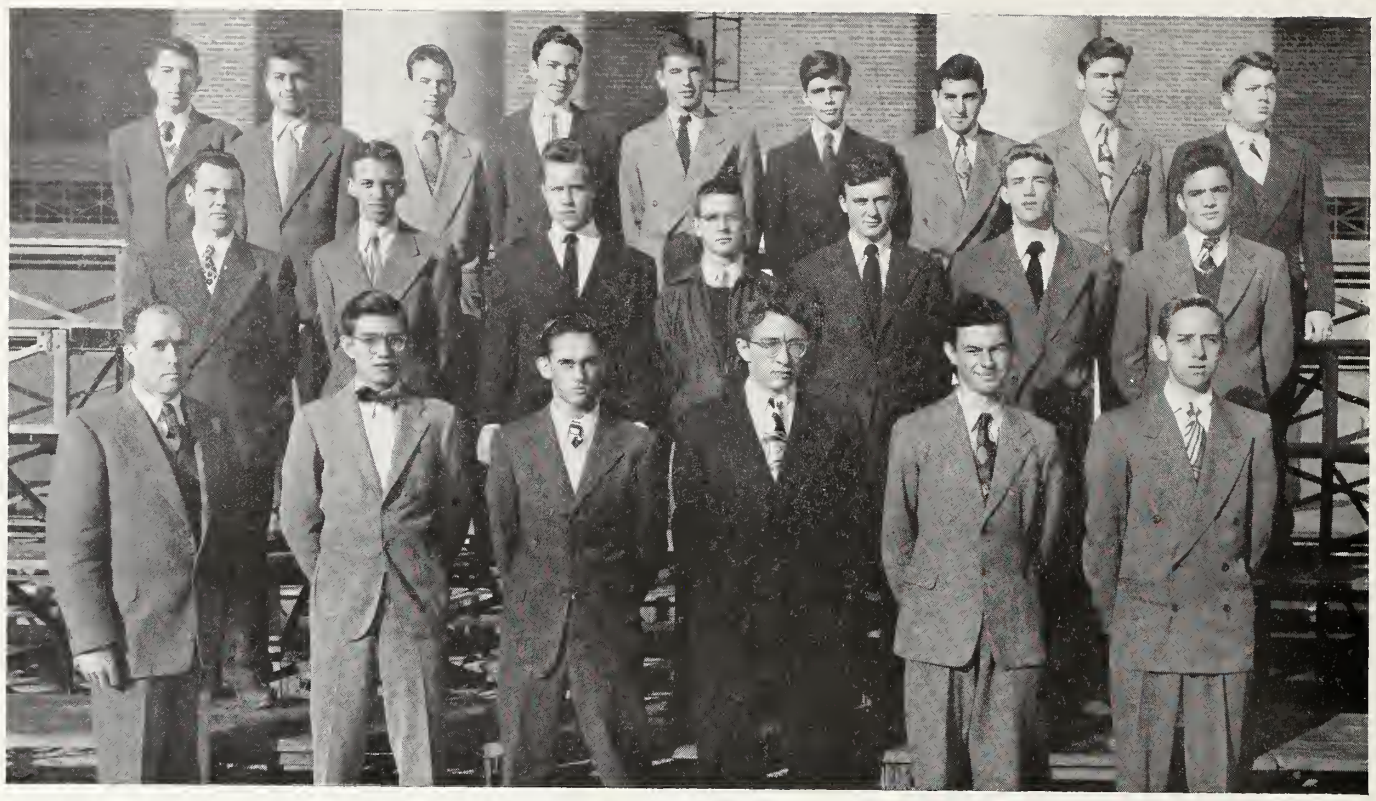

BOYS' COLLEGE CLUB

Row 1: Mr. Peters, sponsor, B. Elliott, W. Hurst, G. Pfefferkorn, C. Waser, B. Hunter. Row 2: P. Lewis, R. Phelps, V. Ferrell, H. Horton, H. Mauze, O. Tesh, J. Herring. Row 3: H. Hudson, S. Booke, H. Kirkman. P. Wollschlager, P. Foster, C. Bolich, V. Goldberg, B. Acker, T. Kallam.

USHERS' CLUB

Row 1: Mr. Peters, R. Patton, G. Garrison, W. H. Hauser, R. Jackson, J. Jones, D. Brewer, B. Vaughn, J. Hauser, A. Spaugh, K. Taylor. Row 2: J. Baldridge, L. McGee, T. Minnis, B. Henning, D. Ogburn, H. Mauze, G. Ballus, B. Trotman, S. Whiteheart, F. Montgomery, J. Motsinger. Row 3: W. McElveen, C. Winecoff, H. Connelly, S. Brown, G. C. Davis, J. Thomas, E. Shore, J. Wood, R. Williams, B. Russell, G. Crone, V. Ferrell,

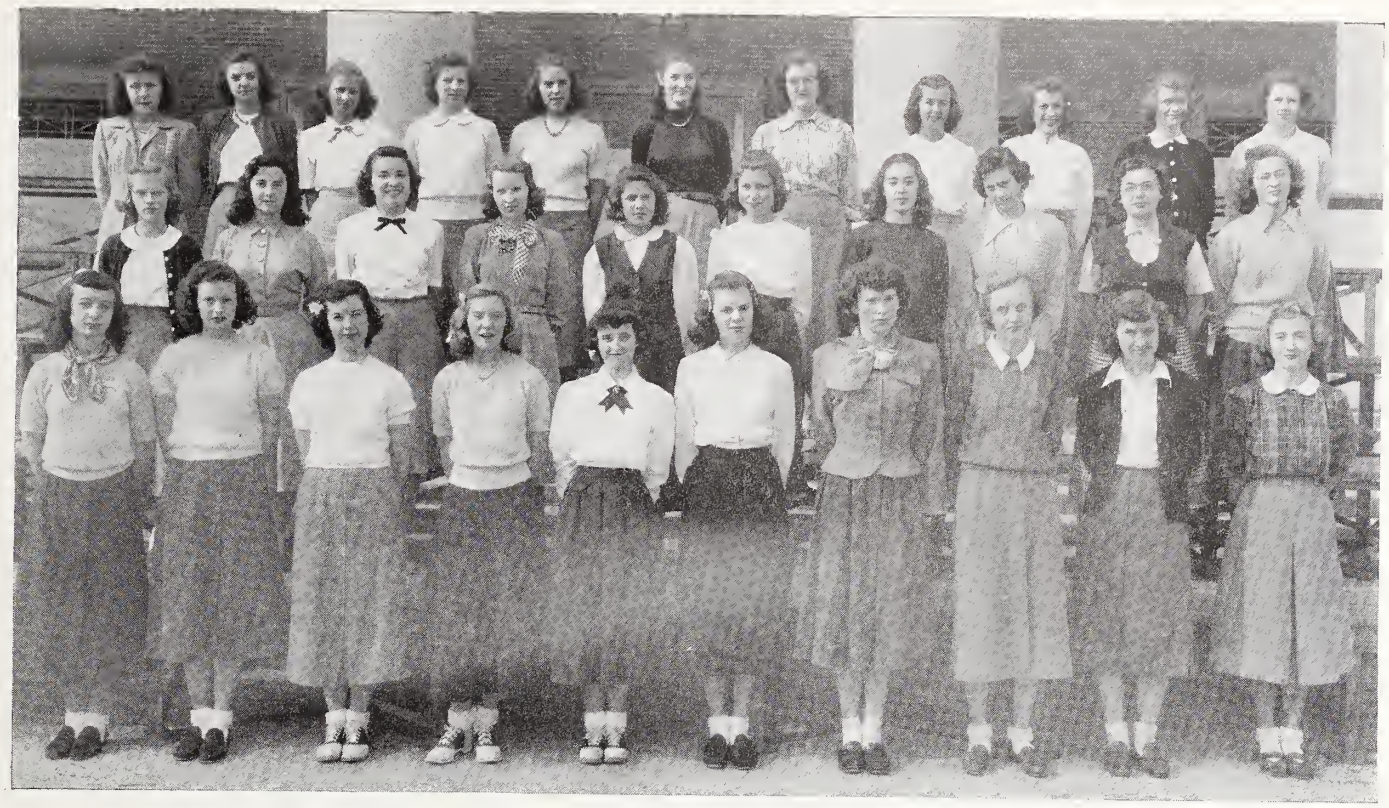

OFFICE and NURSE'S ROOM PAGES, RECEPTIONISTS

Row 1: J. Livengood, M. L. Wilson, T. Ring, A Strange, J. Doggett, M. Wilson, M. Taylor, M E. Alspaugh, L. Heggie, Betty Tesh. Row 2: N. Hanks, L. Norwood, E. Tesh, A Bailey, G. Joyner, S. Sosnick, J. A. Fagg, M Jones, B. Tesch, T. Boerner. Row 3: M. L. Johnson, C. Linley, B. Robinson, E. Butner, M. L Harris, J. Perry, D. Hampton, A. Wright, B. Miller, C. Jones, P Bennett.

HALL MONITORS

Row 1: J. Brimley, P. Shutt, F. Dalton, A. Brimley, G. Cline, M. Revelle, B. Fulp. Row 2: R. Teague, I. Parks, R. Ward, B. Lingle, R. Pegram, J. Hamrick, B. Moore, L. Lancaster, E. Anglin. Row 3: M. Atwood, E. Carlyle, P. Shepherd, J. Graves, B. Land, S. Correll, J. Grupenhof, S. Wright, R. McIlroy, L. Warren. Row 4: S. Wilder, M. McCracken, B. Bynum, S Sosnik, C. Wester, N. Frazier, E. Foster, J. Perry, B. Gosselin, L. Clark, C. McGlaughon.

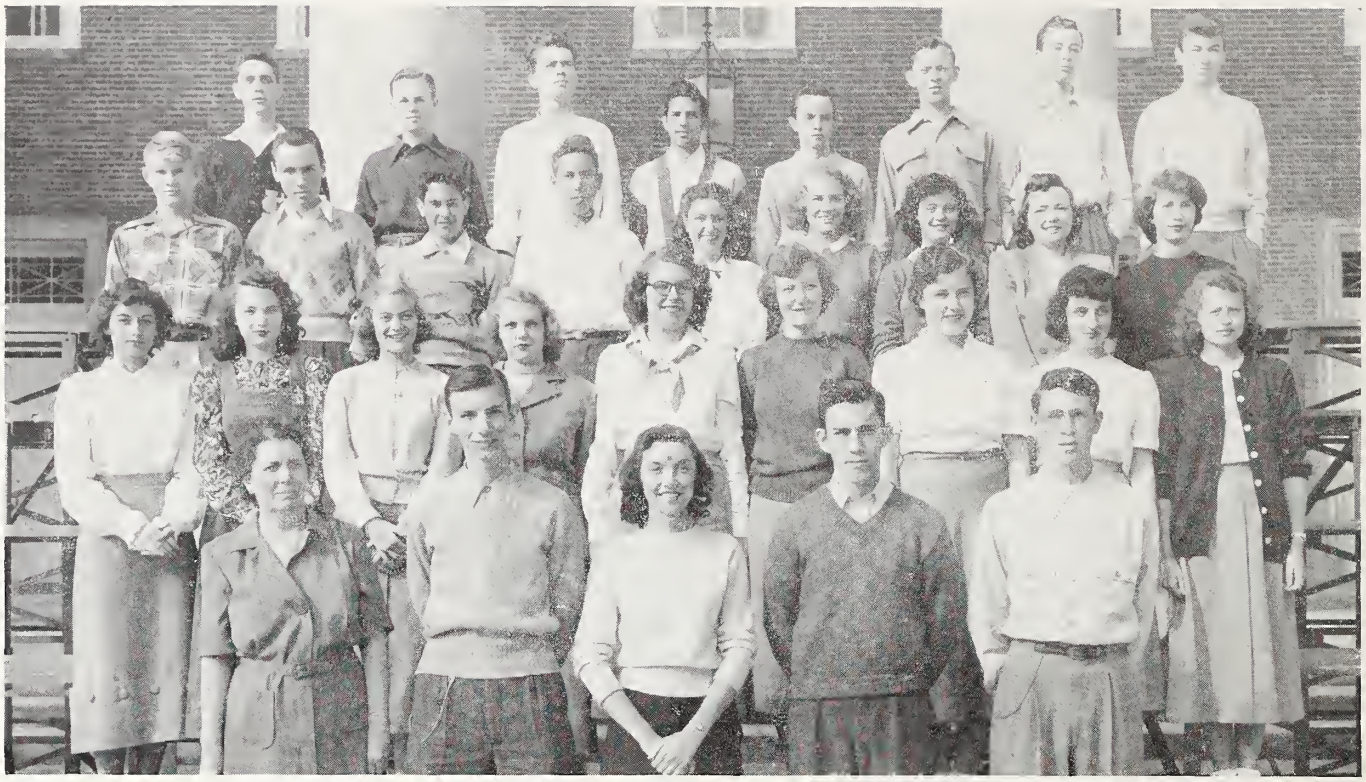

FRENCH CLUB I

Row 1: Mrs. Fearrington, Sponsor; P. Horton, R. Alspaugh, C. Rodenbough, C. Winecoff. Row 2: J. Bouldin, B. Walters, J. Williams, P. Pagett, J. Butler, R. McIlroy, A. Pratt, R. A. Rogers, S. Fishel. Row 3: B. West, F. Hege, S. Teichman F. Charles, B. L. Minor, C. Cox, M. J. Rierson, E. Barber, C. Reynolds. Row 4: D. Sapp, R. Pfaff, A. Glenn, R. Gordon, W. Winstead, K. Pruitt, B. Matthews, D. Clinard.

FRENCH CLUB II

Row 1: B. Barnes, Sec.; C. Kammerer, Pres.; B. Bynum, Treas.; E. Shore, Vice.Pres.; Mrs. Ferrington, Sponsor. Row 2: S. Correll, A. Palmer, J. Crews, P. West, N. Stone, P. Tesh, M. Cunningham, B. Cline. Row 3: M. L. Johnson, P. Flynt, F. Fuller, M. Wilson, J. McKinney, S. J. McLean, B. Tesh, N. Ripple. Row 4: B. Acker, B. Perkins, J. Misenheimer, P. Alderman, B. Trotman, D. Early, E. Shaffner, B. Benbow, M. White.

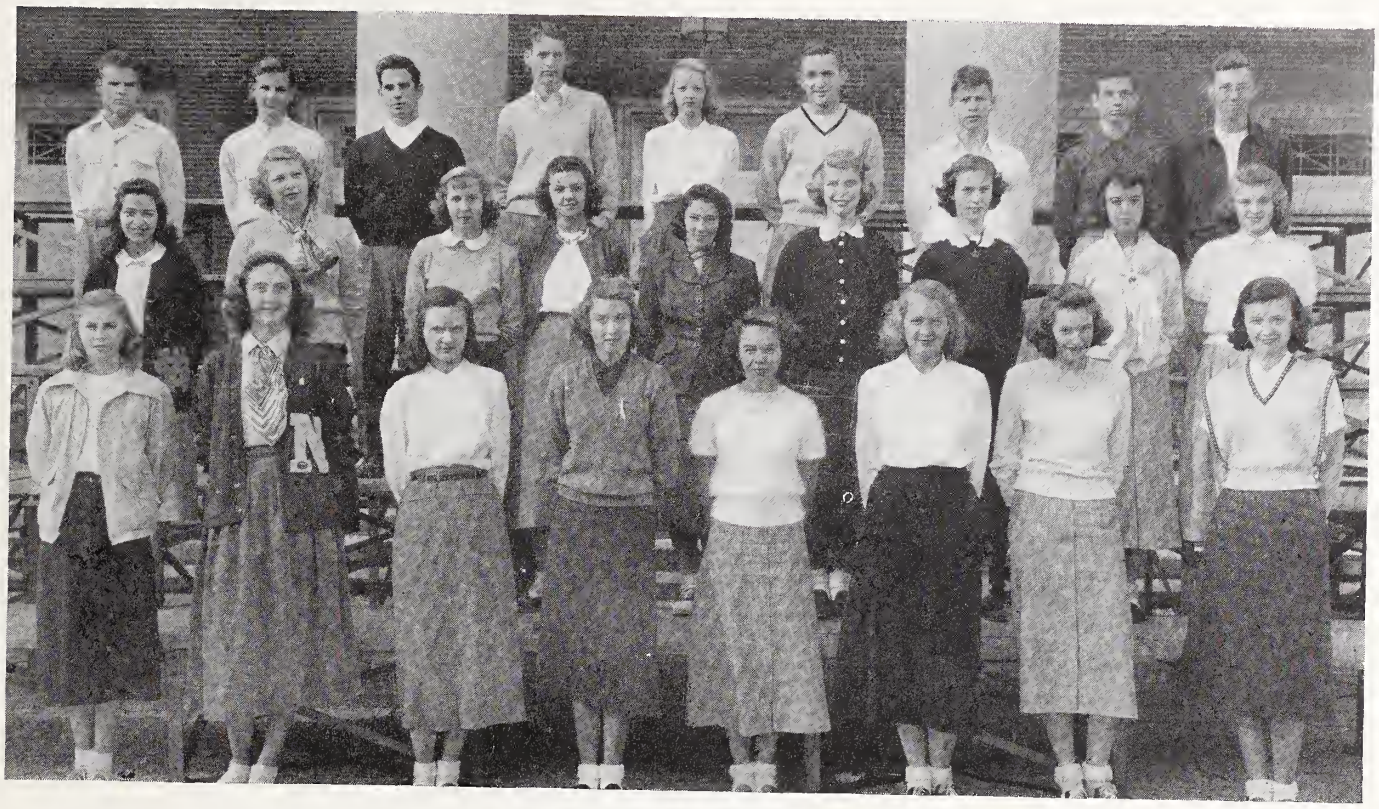

SPANISH CLUB

Row 1: L. Decker, N. Atkins, C. West, C. Smitherman, N. Alexander, M. Joyce, K. Brown, S. Johnson. Row 2: M. Daye, M. R. Linville, J. Lineback, C. Linley, B. McCorkle, C. Jones, B. Nickerson, M. Bowers, P. Boesser. Row 3: M. Stutts, T. Apperson, K. Taylor, B. Avery, J. Blackburn, S. Brown, R. Patten, H. Carter, G. Scott.

SKETCH CLUB

Row 1: J. Downs, J. McClanahan, B. Land, C. Huff, R. Horton, J. Dowell, J. Kirkman, A. Gibson. Row 2: C. Shields, R. Peebles, C. Brown, E. Carter, J. Wooten, T. Long, R. Bradley, R. Taylor. Row 3: S. Sherman, I. Parks, J. Holland, L. Wainer, B. Reich, A. Shuping, C. Kindley, S. Sosnik, P. Griffin.

SENIOR Y—TEENS

Row 1: A. Wright, sec., N. Ripple, int. coun., J. Perry, treas., A. J. Clinard, v-pres., L. Warren, pres. Row 2. V. Ogle, B. Gough, S. Henderson, V. White, J. A. Livengood, P. Hopkins, B. Miller, R. E. Bowen, A. Bondurant, T. Ring. Row 3: M. Wilson, A. Palmer, M. Taylor, M. S. Strupe, S. Watson, D. Miller, P. A. Alderman, P. Whiteheart, C. McGlaughon, D. Vaughn, E. Rawley, S. B. Cunningham, A. Wilmouth, M. A. Guthrie, J. Means, M. L. Harris. Row 4: B. Brown, N. Lanier, J. McKinney, M. Lynch, L. Valletos, M. L. Brown, J. Crews, S. J. McLean, N. Potter, W. Brownlow, J. Johnson, B. Burgess, B. Bynum, J. Misenheimer, G. Bloodworth, M. L. Wilson. Row 5: B. A. Kirby, J. Bagnal, J. Crossley, S. M. Reavis, C. Hemrick, B. Kimball, D. Turner, A. Darlington, E. Church, B. Reich, M. White, P. West, B. J. Myers, B. Lee, J. Schaefer, M. S. Wheeler.

JUNIOR Y—TEENS

Row 1: L. McKennie, P. Pagett, N. Coggins, V. Wilkerson, P. J. Brewer, B. Sowers, S. M. Clodfelter, A. M. Kesler M. L. Whiteheart, M. Ingle, S. Plint, L. Clark, Miss Austin. Row 2: B. Wyatt, M. J. Rierson, B. Robinson, C. Smitherman, P. Boesser, J. Williams, J. Alexander, M. R. Linville, B. Estep, N. Lacky, L. Lancaster, J. Doggett, C. Jones. Row 3. C. Reynolds, C. Bosworth, P. Dize, A. Brimley, J. Grupenhof, L. Decker, J. Lineback, C. Lindley, E. Fishel, S. Johnson, A. L. Tutterow, B. R. Smith. Row 4: N. O'Neil, B. Walters, C. West, M. L. Alspaugh, N. Purvis, A. Bailey, B. McCorkle, M. Bowers, A. Kester, R. McIlroy, B. B. Barnette, B. Harris. Row 5: J. Clay, A. Strange, J. Butner, S. Wright, D. Plaster, F. Allred, M. Joyce, C. Brown, J. Blackburn

SOPHOMORE Y—TEENS

Row 1: E. Mauze, pres., A. Bowles, v-pres.; B. Gosselin, int. coun.; B. J. Lingle, sec.; J. Graves, treas., Miss Ferguson, Sponsor. Row 2: W. Darnell, A. L. Thompson, B. Tesh, S. Plint, A. Gibson, C. Cass, K. Kinnaird, G. Joyner, J. Holyfield, F. Dalton, N. Julian, B. Hill, M. N. Hank. Row 3: G. Carper, G. Shaffner, I. Reins, P. Moore, M. Boyd, R. Ward, B. Webber, S. Pickett, B. Warner, R. Reid, C. Olson, N. Kooker, B. Logue, B. Logue. Row 4: B. Harvey, A. Crews, B. Adams, M. Atwood, M. McCracken, J. Wilder, M. Thomas, D. Chatham, B. Cox, E. Adams, D. Ellis, G. Crews, P. Deuschle, D. Allen, P. Shepherd, Row 5: J. Davis, N. J. Bohannon, M. Klein, A. Finlator, P. Clark, M. Jones, B. C. Warren, P. Bennett, S. A. Hudson, J. A. Hamrick, C. Wester, B. Reich, B. Corbeels, J. King, S. Sosnik, D. Blair, P. Williams.

FRESHMAN HI-Y

Row 1: D. Stanley, J. Smith, G. Thompson, D. Fowler, B. Hoover, V. Julian, B. Allen. Row 2: D. Swain, P. Booke, J. Turner, J. Hagins, J. Hart, B. Allred. Row 3: E. Gaines, G. Yoder H. McKeithen, D. Watson, L. Shepard, D. Ray, T. Schultz.

JUNIOR HI—Y

Row 1: R. Patten, C. Winecoff, B. Smith, F. Charles, R. Moser, H. Connelly. Row 2: G. Crone, D. Ogburn, R. Jackson, O. Gordon, G. Garrison, J. Wooten. Row 3: B. Middleton, H. Watkins, E. Shore, D. Clinard, H. Lowet.

SOPHOMORE HI—Y

Row 1: W. Winstead, J. Olgesby, H. Smitherman, P. Smitherman, B. Hoover, S. Miller, J. Harris, L. Clark. Row 2: J. Crews, B. Mattison, I. E. Martin, B. Martin, B. Dalton, J. Wildman, R. Luckenback. Row 3: H. Lowrance, C. Carpenter, H. Shrill, T. Long, P. Bobo, J. Bradley, E. Warren, R. Whitson. Row 4: R. Mickle, B. Byerly, R. Guthrie, G. Hudson, E. McCutcheon, D. Roberts, G. Buzzard, S. Jones.

SENIOR HI-Y

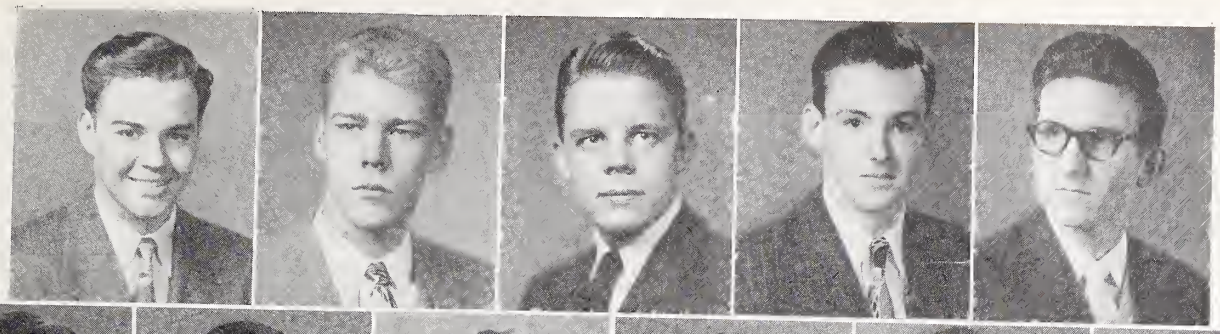

J. Baldridge, pres.
E. Goodman, v-pres.
B. DeHart, sec.
C. Kammerer, treas.
T. Minnis, chaplain

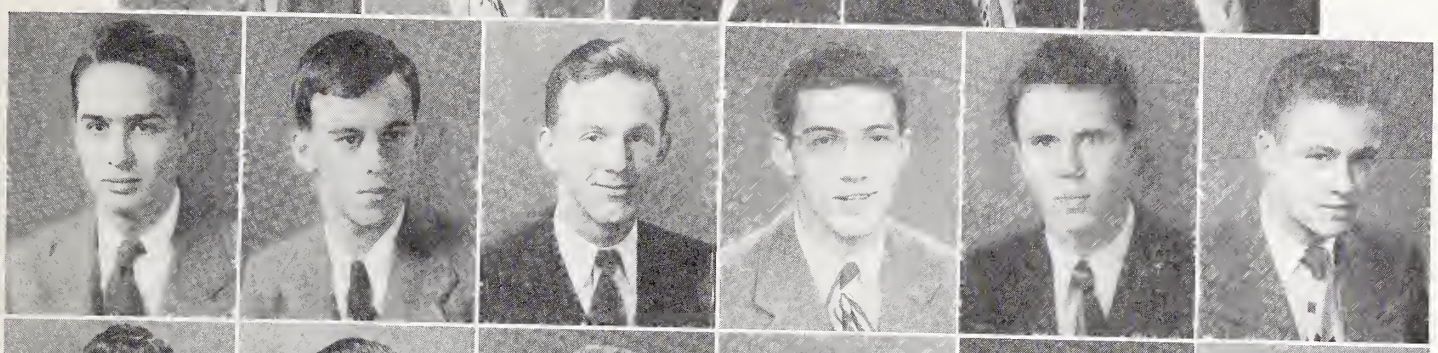

C. Avera
D. Avera
D. Brewer
C. Coleman
L. Cox
J. Cunningham

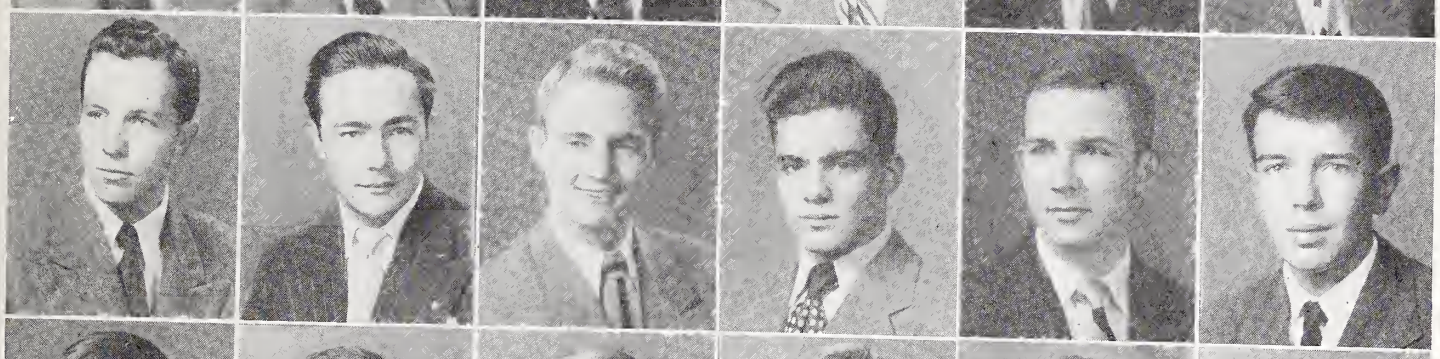

C. Davis
T. Dixon
B. Henning
J. Herring
H. Horton
H. Hudson

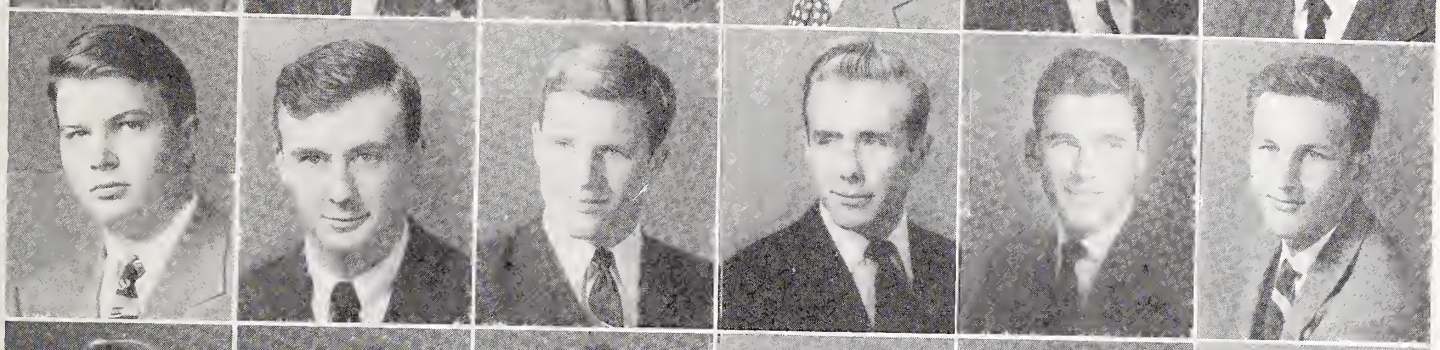

T. Kallam
H. Mauze
L. McGee
F. Montgomery
J. Motsinger
T. Neilson

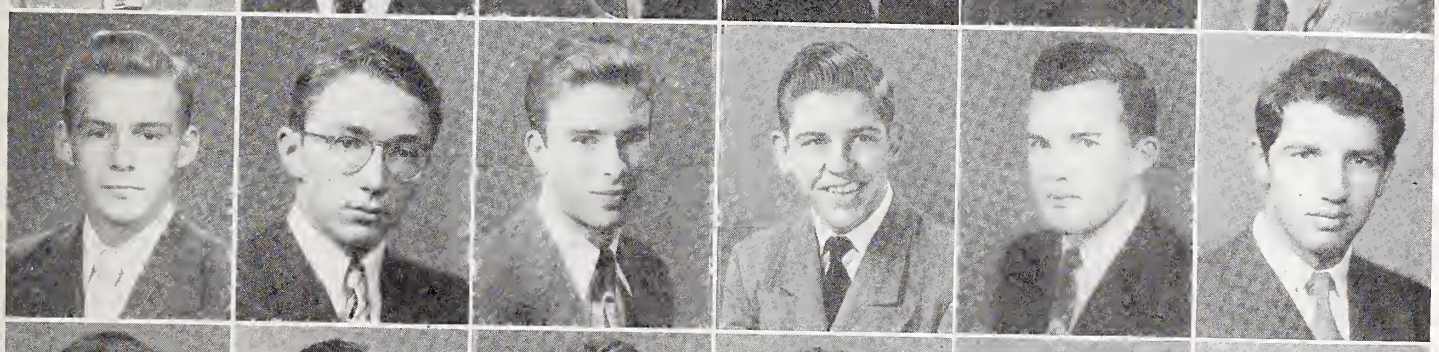

B. Newton
G. Pfefferkorn
J. Reins
L. Roberts
B. Russell
T. Saunders

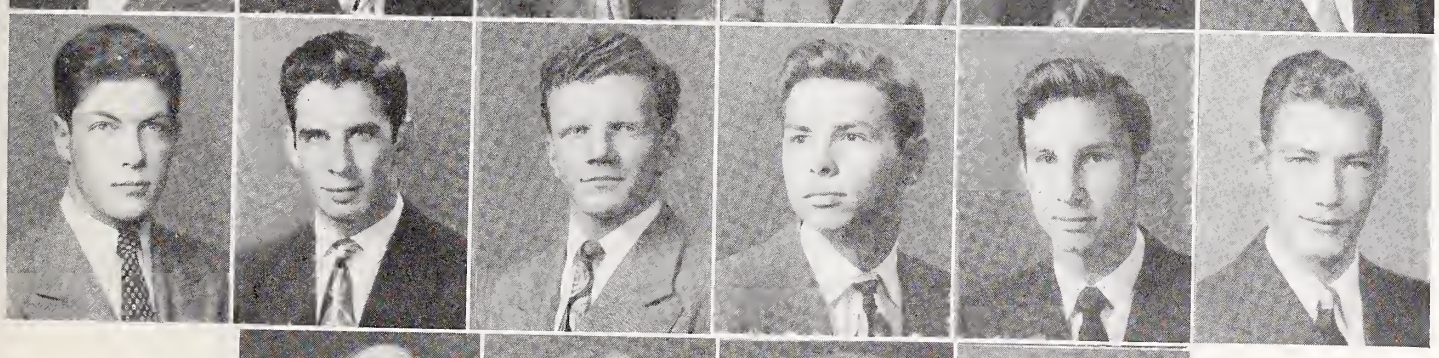

A. Spaugh
K. Taylor
R. Vaughn
E. Whaling
R. Williams
J. Wood

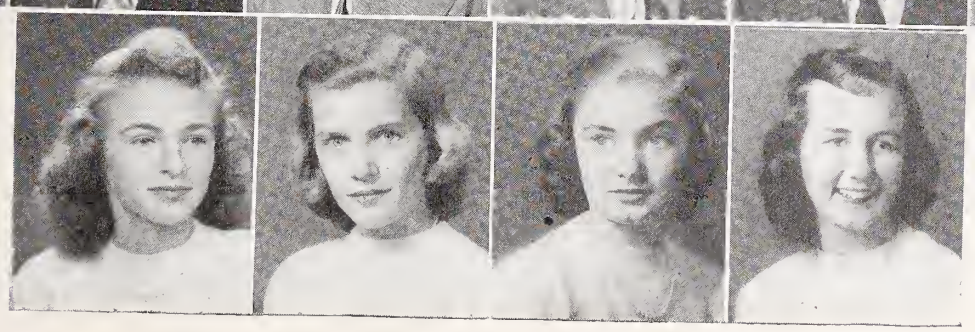

SPONSORS—

P. Boesser
B. Bynum
B. R. Smith
A. Wright

Row 1: Miss Cox, N. Koontz, treas.; B. Bodenheimer sec.; R. Hammett, pres.;. C. Elliott, reporter; D. Cranfill, v-pres. (absent;) Miss Dobson. Row 2: J. Little, V. Bell, B. Fulp, O. Fultz, J. Maner. Row 3: N. Burgess, D. Shepherd, E. Mahaffey, L. Lumley, P Tatum, A. Huff, E. Foster. Row 4: M Richardson, C. Martin, D. Davis, R. Masten, J. Michael, W. Key, R. Reece, P. Williams.

COMMERCIAL CLUB

The Future Business Leaders of America is a national organization and is sponsored in North Carolina by the School of Business Administration and Secretarial Science of North Carolina Woman's College. The club at Reynolds, which was the third club to be organized in the state, was started in 1947 under the sponorship of Miss Dobson and Miss Clarice Snelson.

The officers of the Future Business Leaders of America for the 1948-1949 school term were Ronald Hammett, president; Dorris Cranfill, vice-president; Ann Huff, secretary; and Nancy Koontz, treasurer.

The programs for the year have to be approved by national headquarters. Business men have been invited both years to club meetings to talk on what business requires of a high school Commercial graduate. Some of the topics of their talks were "Applying For a Job," "Personal Adjustments That Must Be Made Upon Entering the Business World" and "The Use of Leisure Time."

The highlight of this year was a trip to the Winston-Salem Chamber of Commerce. The set-up and function of the organization was explained to the members of the club by Mr. P. B. Raiford.

A charter for the Future Business Leaders of America will be given to the Reynolds club by N. C. Woman's College when it has conformed to certain regulations. The club's plan for the year, a list of the members and the club's constitution must be submitted and passed on by national headquarters before a charter is granted.

The Future Business Leaders of America hold their weekly meetings every Thursday morning under the sponsorship of Miss Anna Lula Dobson, who is head of the Commercial department, and Miss Mary Cox, a commercial teacher at Reynolds High School. The club's membership of thirty-five is taken from the students selecting commercial courses.

This club, which is one of the most active organizations at Reynolds, will be effective in helping our Commercial students to be Future Business Leaders of America.

The Luxury Liner— all in perfect harmony

DANCE ORCHESTRA

Row 1: S. Lacy, pianist; A. Harris, 3rd tenor; T. Coppedge, 1st tenor; F. Trogden, 2nd tenor; S. Miller, 2nd trombone; C. Kammerer, 1st trombone. Row 2: F. Montgomery, 1st trumpet; D. Pfaff, 3rd trumpet; D. Grimes, 2nd trumpet; C. Coleman, string bass, J. Krusz, drums.

"B" BAND

Row 1: D. Harris, S. L. Reynolds, majorette, M. Hall. Row 2: M. Carmichael W. Davis, B. Boyer, J. K. Martin, M. Allred, J. A. Hawn, S. Hinkle, S. Messick, P. Blum, D. Boyd. Row 3: J. A. Cagle, R. Covington, D. Hampton, B. Gibson, D. Hill, M. N. Meroney, G. Bondurant, J. Sheets, J. West, J. D. Dixon. Row 4: P. Hearn, J. R. Bartholomew, B. J. Ward, W. Webb, D. Blackburn, A. Griffin, L. Kinney, B. Black, E. Meriman, E. Wolff. Row 5: M. McCall, J. Hall.

ORCHESTRA

Row 1: R. E. Bowen, J. Bagnal, J. James, D. Swaim, L. Marshall, N. Whicker, B. Myers, S. Pfohl. Row 2: J. Johnson, A. L. Thompson, W. Thompson, I. Phe'ps, A. J. Clinard, F. Charles, D. Early, W. Thompson, J. Williams, L. Crouse, S. Pickett, C. White. Row 3: P. Hopkins, R. Shermer, N. Coston, E. J. Crouse, B. Bailey, S. Cagle, A. Palmer, P. Moore, J. Mullican, T. Coppedge, B. Ware, J. Clodfelter, W. Bailey, A. Smith, B. Coleman. Row 4: B. Sharpe, B. Nickerson, K. McMeans, G. Krusz, S. Lacy, G. McCracken, L. Todd, A. Harris, F. Trodcen, D. Pfaff, F. Montgomery, D. Grimes, B. Trotman, M. L. Harris. Row 5: S. Delany, H. Watkins, D. Hill, J. Krusz, R. Calloway, C. Kammerer, S. Miller.

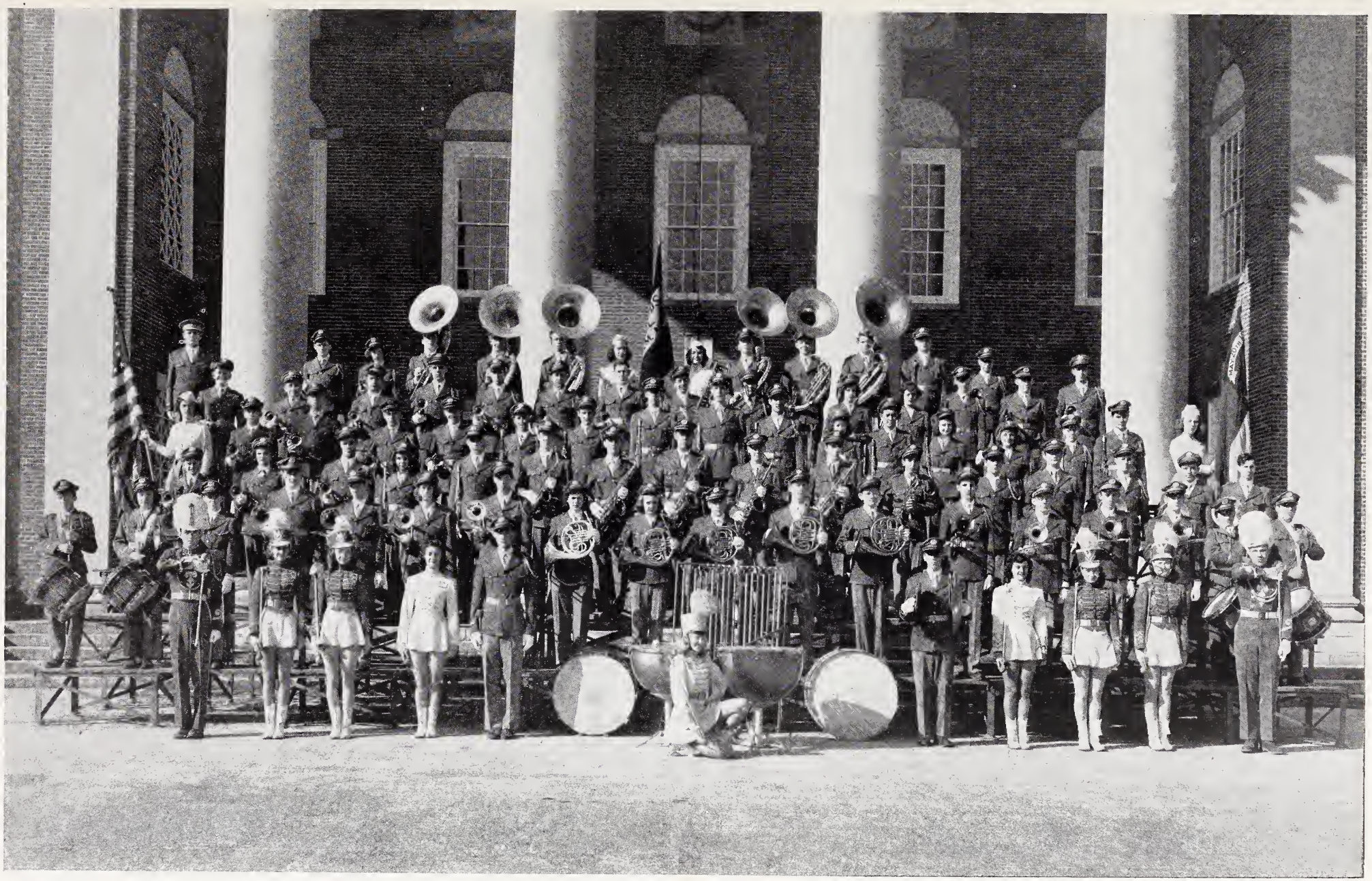

BAND

Row 1: R. Calaway, drum major; L. March, M. A. Guthrie, P. A. Alderman, H. Watkins, S. B. Cunningham, chief; F. Charles, M. J. Rierson, P. Hopkins, L. Warren, B. Trotman. Row 2: T. Bernard, N. Apperson, O. Disher, C. Kammerer. W. Allred, M. Mauldin, P. O'Brien, N. Lanier, S. Lacy, G. Krusz, G. McCracken, J. Turner, H. Tucker, L. Applegate, B. Mullen, S. Miller, D. Hill, J. Krusz. Row 3: D. Chappel, C. Huff, D. Grimes, A. J. Clinard, F. Griffith, W. Thompson, A. Harris. F. Trogden, B. Hopkins, H. Critz, H. Wainer, B. Dixon, J. Nelson, R. Pfaff, D. Pappas, D. Stanley. Row 4: M. White, D. Fowler, G. Yoder, S. Chance, A. Bailey, R. Bennett, R. Guthrie. D. Early, B. Ware, T. Coppedge, S. Fishel, J. Morrell, C. Smith, N. Coston, R. Ziglar, G. Vlasis, E. Fishel. Row 5: S. Ferree, J. Crews, T. Dixon, D. Pfaff. D. Daugherty, F. Montgomery, W. Bailey, J. Pfaff, J. Mickle, J. Wildman, E. Gaines, J. Nicho's. Row 6: Mr. Mayer. R. L. Sprinkle. R. Bean, H. McKeithan, S. Gilliam, W. Irvin, M. L. Harris, B. Brown, J. Cook, K. Pruitt, J. James, H. Tilley, J. Fulk.

BOY'S GLEE CLUB

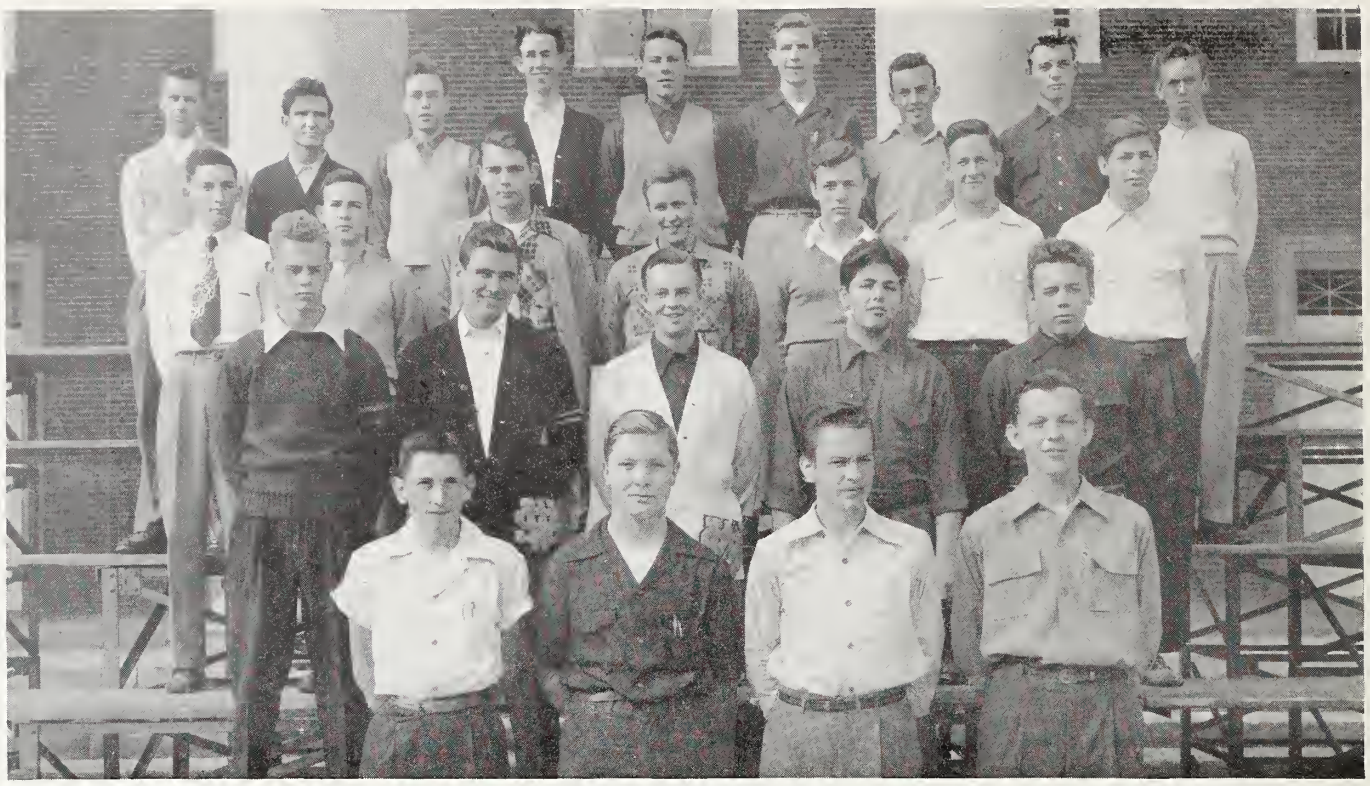

GIRL'S GLEE CLUB

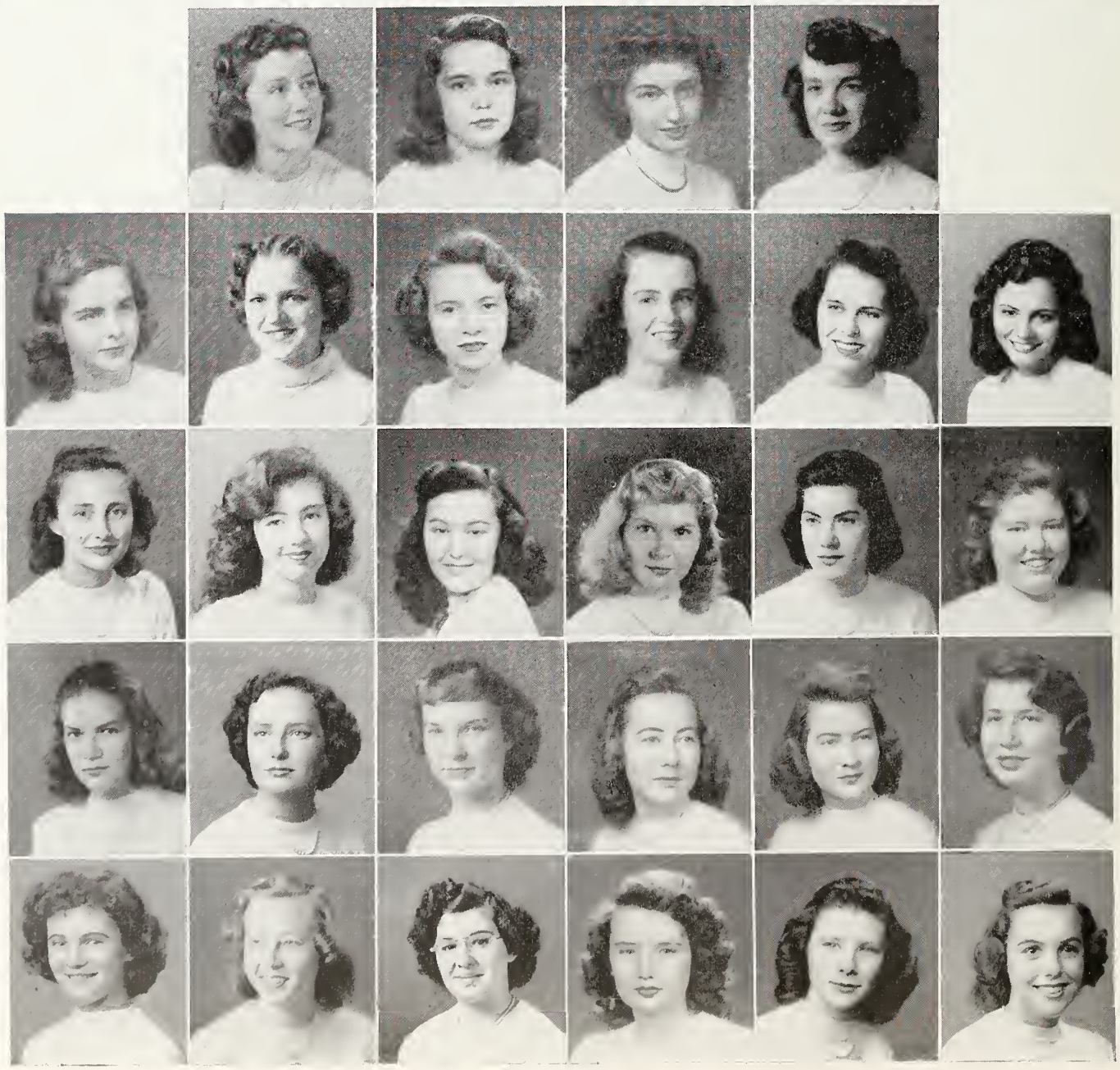

GIRLS' BEGINNING VOICE

Row 1: Miss Highsmith, N. Norris., L. Westbrook, P. Hodge, Row 2: B. Adams, S. Plint, P. Williams, M. Wooten, W. Foster. Row 3: S. L. Poindexter, S. L. Reynolds, C. Wester, J. Young, J. A. Hamrick, K. McGee, N. Peterson.

INSTRUMENTAL MUSIC

Row 1: D. Chappell, A. L. Thompson S. Lacy, R. Bean, N. Lackey, N. Apperson, S. Fishel, G. Pappas, J. Cruse. Row 2: A. Harris L. Gibson, D. Jones, W. Bailey, H. Wainer, J. Cook, S. Miller, P. O'Brien, D. Grimes. Row 3: Mr. Mayer, W. Thompson, D. Angell, H. Tilley, F. Griffith, H. Watkins, J. Krusz, F. Charles, K. Pruitt. D. Pfaff.

SPORTS ABOARD

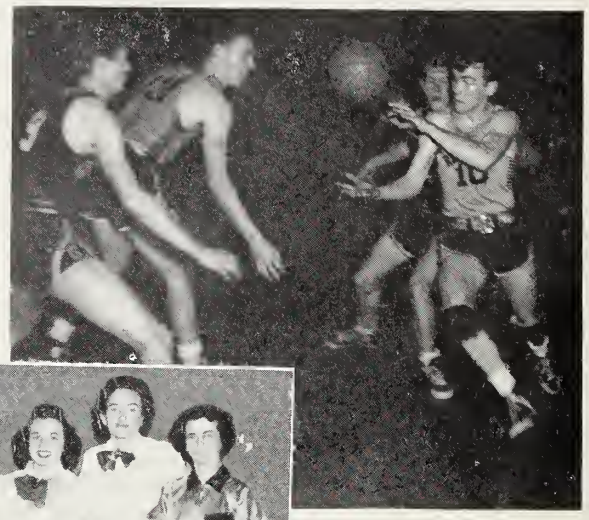

CHEERLEADERS

Left to right. A. Wright, B. Miller, C. Jones, O. Tesh D. Mitchell, E. Whaling, chief; J. Bagnal, R. E. Bowen, A. Bondurant.

Football

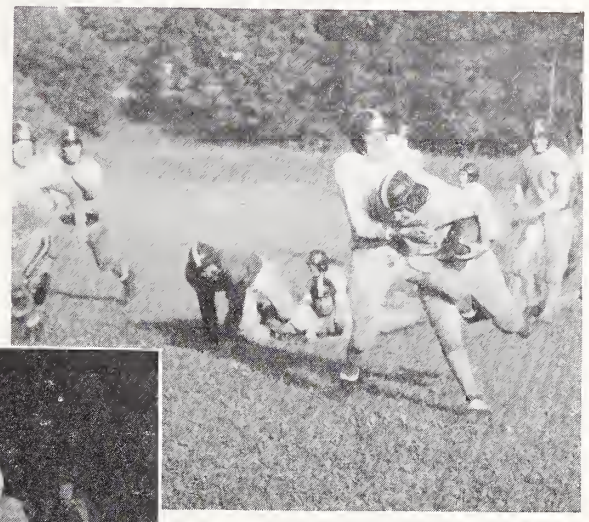

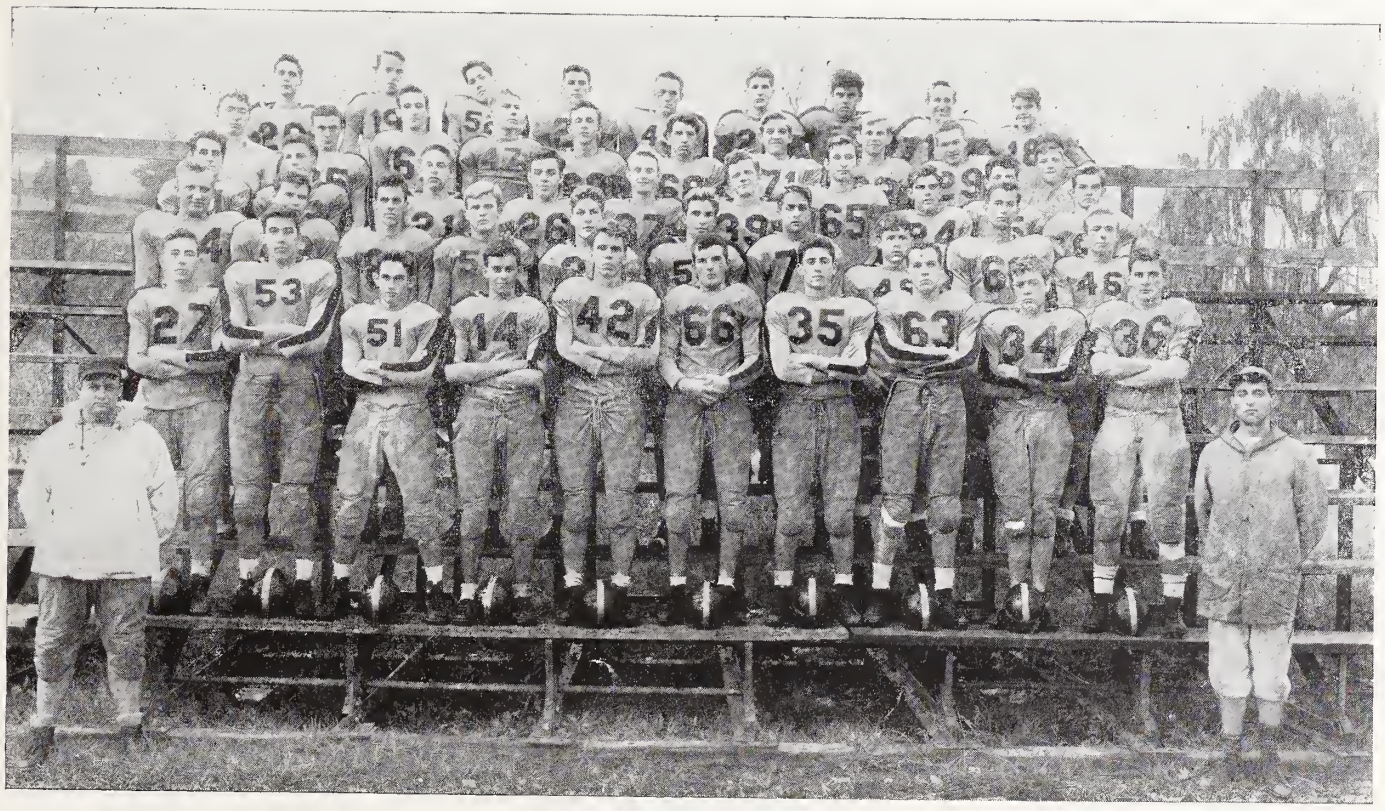

FOOTBALL SQUAD

Row 1: Coach Kirk, G. Scott, B. Coleman, W. Hurst, B. Russell, D. Avera, L. Cox, H. Lowet, C. Davis, B. Barnes, J. Motsinger, Coach Tandy. Row 2: J. King, B. Simpson, L. Paschall, L. McGee, A. Spaugh, J. Reins, C. Avera, R. Patten, B. Correll, F. Montgomery. Row 3: G. Ballus, T. Neilson, S. Ridenhour, J. Baldridge, B. Henning, B. Vaughn, R. Williams, J. Grubbs, W. Dentiste, J. Vogel. Row 4: G. Pfefferkorn, mgr.; H. Mauze, C. Kammerer, E. Goodman, D. Brewer, T. Sanders, L. Roberts, J. Jones, J. Cunningham, F. Sale, mgr.; Row 5: D. Sapp, B. Avera, S. Stuart, C. Goodson, C. Crater, J. Moore, J. Wheeling, D. Ogburn, P. Ingle.

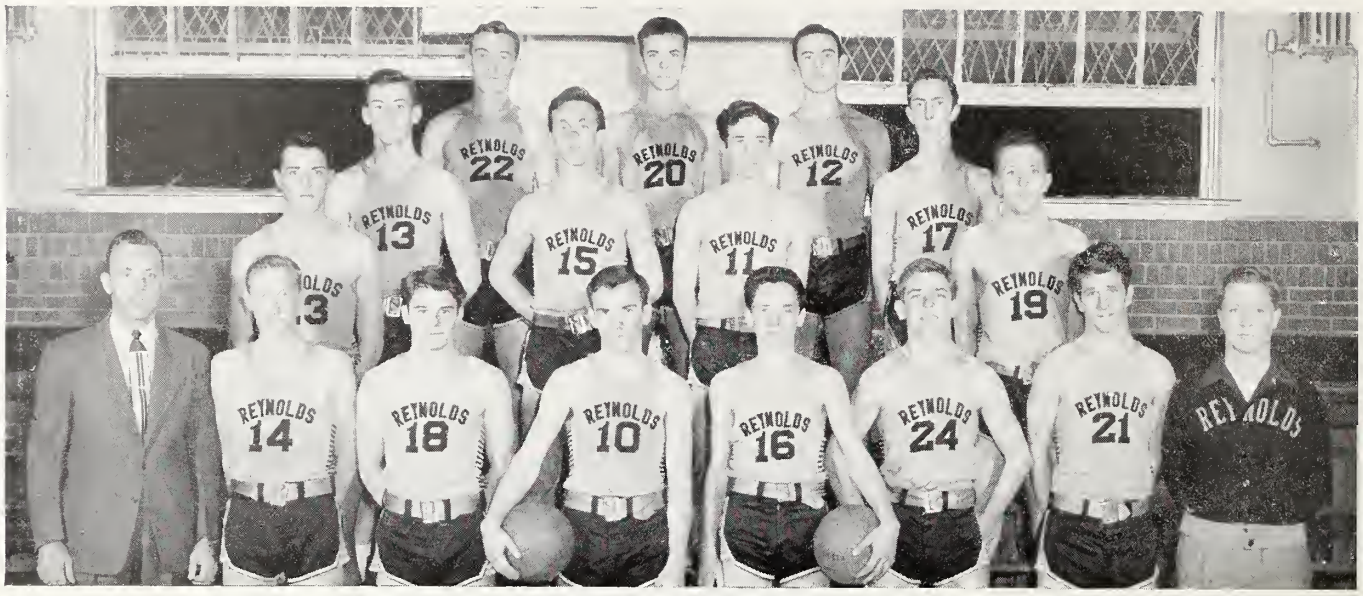

BOYS' BASKETBALL

Row 1: Coach Beach; R. Moser; P. Ingle; J. Hauser, Captain; W. H. Hauser; L. Roberts; J. Moore; R. Chappel, manager. Row 2: C. Goodson, C. Davis. Row 3: C. Kammerer, D. Brewer; T. Frazier, T. Bricker. Row 4: E. Morris, Captain; J. Dudley; E. Shore.

GIRLS' BASKETBALL

Row 1: Mrs. Jones, coach; V. White, manager; J. Crossley, co-captain; T. Boerner, captain; A. Voss, manager. Row: 2: M. Daye; S. Noland. Row 3: P. Boesser; N. Cofer; J. A. Livengood; A. Chambers. Row 4: E. Butner.

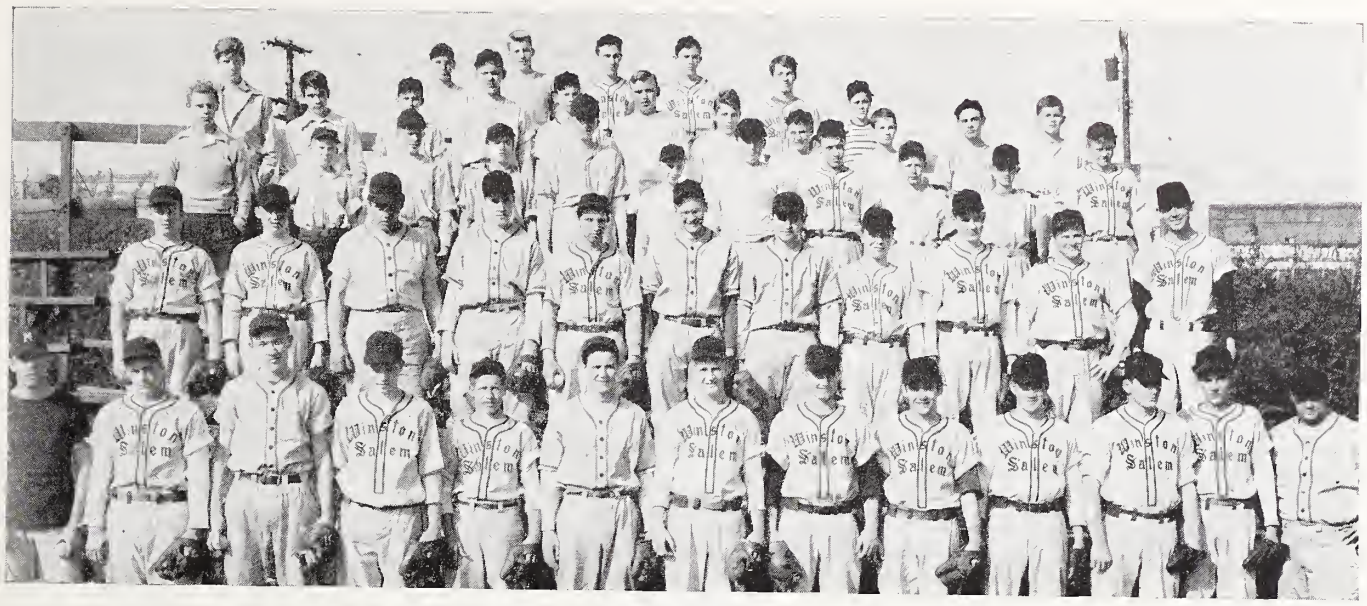

BASEBALL

Row 1: Coach Beach, B. Lynch, E. Morris, J. Fritts, C. Chapple C. Goodson, J. Moore, R. Henning, J. Hauser, C. Crater, J. Motsinger, B. Smith, Coach Kirk. Row 2: R. Pfaff, W. H. Hauser, J. Wheeling, S. Stuart, T. Saunders, J. Cunningham, V. Goldberg, R. Chappell C. Kammerer, L. McGee, E. Shore. Row 3: Mgr. B. Linebach, S. Rollins, T. Chapple, J. Smith, E. Gains, J. Perry, B. Shelton, L. Gibson, J. Smith, J. Hall, D. Reece. Row 4: Mgr. G. Yoeder, D. Fowler, D. Goodson, K. Pruitt, L. Carter, J. White, S. Saunders, R. Lawrence, S. Bondurant, B. Gibson, S. Johnson. Row 5: O. Hill, H. McKeithan, D. Daugherty, E. Lehman, R. Morris, B. Sprinkle.

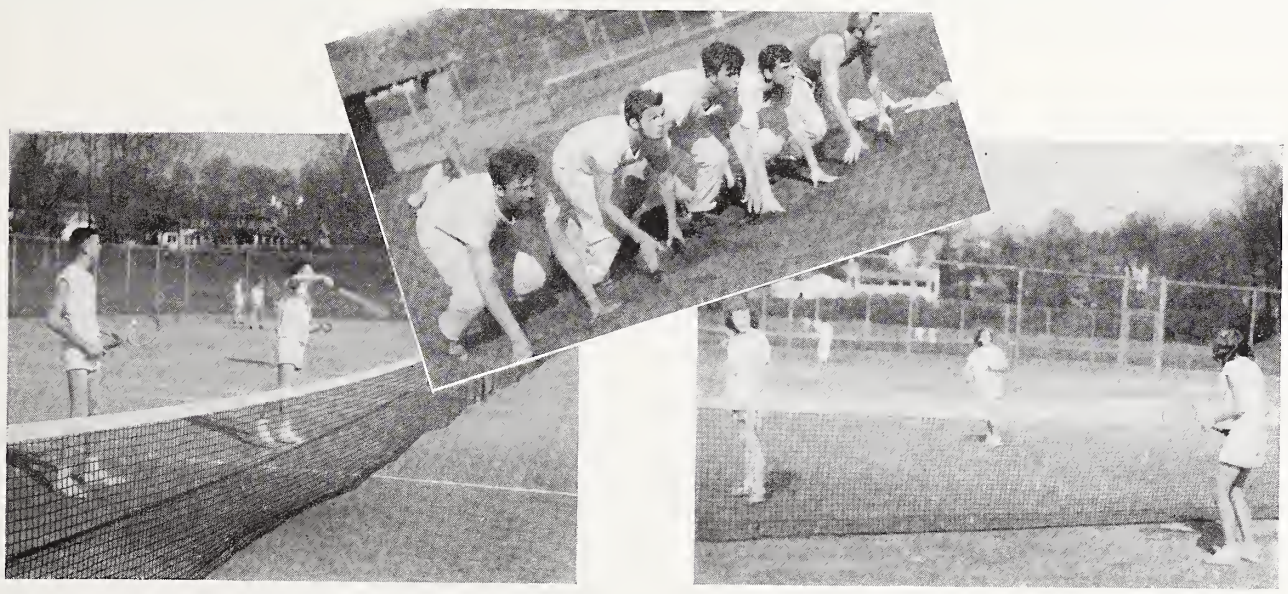

SOFTBALL

Row 1: Helen Reece, Margaret Daye. Row 2: Nola Teague, Billie Webber, Peggy Thomas, Elsie Blackwell. Row 3: Pat Boesser, mgr., Emily Butner, Betty Lou Andrews, Shirley Nolan, Trilby Boerner, Lucille Crouse, Norma Cofer, Sue Henderson, mgr.

Row 1: E. Goodman, Sec.; L. McGee, Pres.; Mr. Tandy, Sponsor, Mr. Philo, Sponsor; D. Brewer, Vice-Pres.; J. Dudley Treas.; Row 2: J. Ferree, B. Henning, L. Roberts, J. Fritts, S. Ridenhour, B. Coleman. Row 3: C. Goodson, J. Vogel, F. Montgomery, S. Whiteheart, D. Hill, J. Motsinger. Row 4: J. Jones, J. Moore, C. Kammerer, R. Jackson T. Saunders, J. White. Row 5: W. Dentiste, J. Hauser, J. Reins, G. Ballus, B. Russell, G. McCracken. Row 6: D. Sapp, E. Morris L. Cox, F. Trogdon, R. Williams, B. Correll.

BOYS' MONOGRAM CLUB

The Monogram Club is composed of boys who have participated in varsity activities and have received their letter in one or more high school sports. These boys have upheld the high standards of clean living and good sportsmanship and have thus proven themselves to be worthy of being a member. Recently a new amendment to the club constitution has been made which says that membership may be awarded to varsity managers by two-thirds vote of the club. Also honorable membership may be awarded by a similar vote.

This year the club was under the new leadership of John Tandy and Leonard Philo. Tandy, a former North Carolina star, is head football coach and Philo, head track coach.

The group elected as its president, Lawrence McGee; as vice-president, David Brewer; as secretary, Ed Goodman; and as treasurer, Joe Dudley.

The club took an active part in the student activities and teamed with other clubs to put across important projects. During Christmas, they put up Christmas trees in both courts, and painted a large Merry Christmas sign to hang over the landing. Also during Christmas they went from house to house collecting food for the needy people. At the homecoming football game with High Point, they entered a float showing a Demon roasting a Bison over a hot fire.

New members were inducted in January. Each boy had to wear at least one article of the uniform he first won his letter in. Football helmets, baseball shirts and caps dominated the halls. They were allowed to speak to no one except teachers during the day and at lunch they were lined up and viewed by the school.

Following this, the club had a social at Roaring Gap where the new members had to cut wood and wait on the rest of the club.

The club meets every Thursday at the designated period and a program is usually planned before each meeting.

G. A. A.

Row 1: A. Voss, Pres. (absent); T. White, V-Pres.; E. Butner, Sec.; D. Plaster, Treas.; T. Boerner, Re. Sec.; Mrs. Jones, Sponsor. Row 2: N. Stone, H. Reece, B. Tesh, J. Williams, A. Palmer, A. Chambers, P. Deuschle, J. King, G. Crews, D. Allen, M. Daye, E. Blackwell, D. Miller, S. Henderson. Row 3: N. Teague, B. Robin, B. Logue, B. Logue, B. Robinson, S. L. Reynolds, M. Lemly, S. Messick, N. Coffer, S. Sosnik, S. Pickett, E. Carlyle, N. Coggin, P. Boesser, M. Revelle, B. McCorkle, J. Clay. Row 4: J. Means, M. L. Harris, M. Lynch, B. Gosselin, B. Barber, J. Jones, S. Wright, J. Grupenhof, N. Kooker, S. M. Reavis, M. F. Reavis, S. Nolan B. Andrews, G. Nicolas, M. Bowers, A. Wright, R.E. Bowen. Row 5: J. A. Livengood, D. Hampton, J. Butler, F. Fuller, D. Blair, E. Mauze, B. Hackbarth, S. Dellinger, N. Dennis, B. Paynter, B. J. Myers, A. Darlington, B. Penland, B. Harris, C. Smitherman, H. Russell, A. Bondurant, J. Bagnal, B. Miller, J. Crosseley.

SOCCER TEAM

Row 1: S. Henderson, capt.; E. Butner, co-capt.; Row 2: B. Robinson, A. Chambers, B. Tesh J. Williams, E. Blackwell. Row 3: D. Plaster, H. Russell, A. Palmer, M. Bowers, S. Messick, N. Stone M. Daye. Row 4: A. Voss, mgr.; M. L. Harris P. Boesser, T. Boerner, B. Robin, B. Penland, B. Myers, J. Crossley, H. Reece V. White, mgr.; (absent;) N. Cofer.

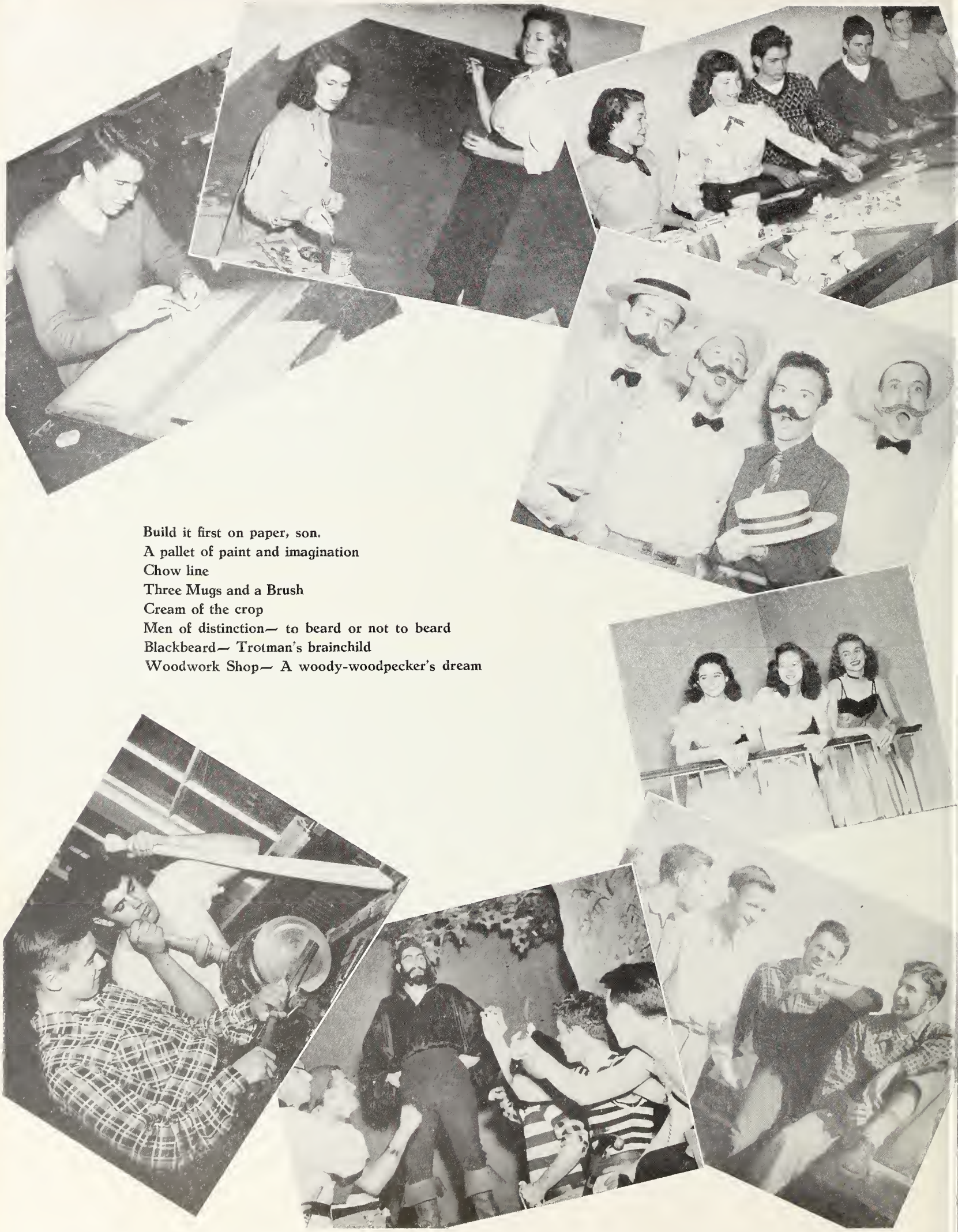

Build it first on paper, son.
A pallet of paint and imagination
Chow line
Three Mugs and a Brush
Cream of the crop
Men of distinction— to beard or not to beard
Blackbeard— Trotman's brainchild
Woodwork Shop— A woody-woodpecker's dream

Willie
Best Wishes
to a sweet and
cute girl Jos. Cook

Shore Leave

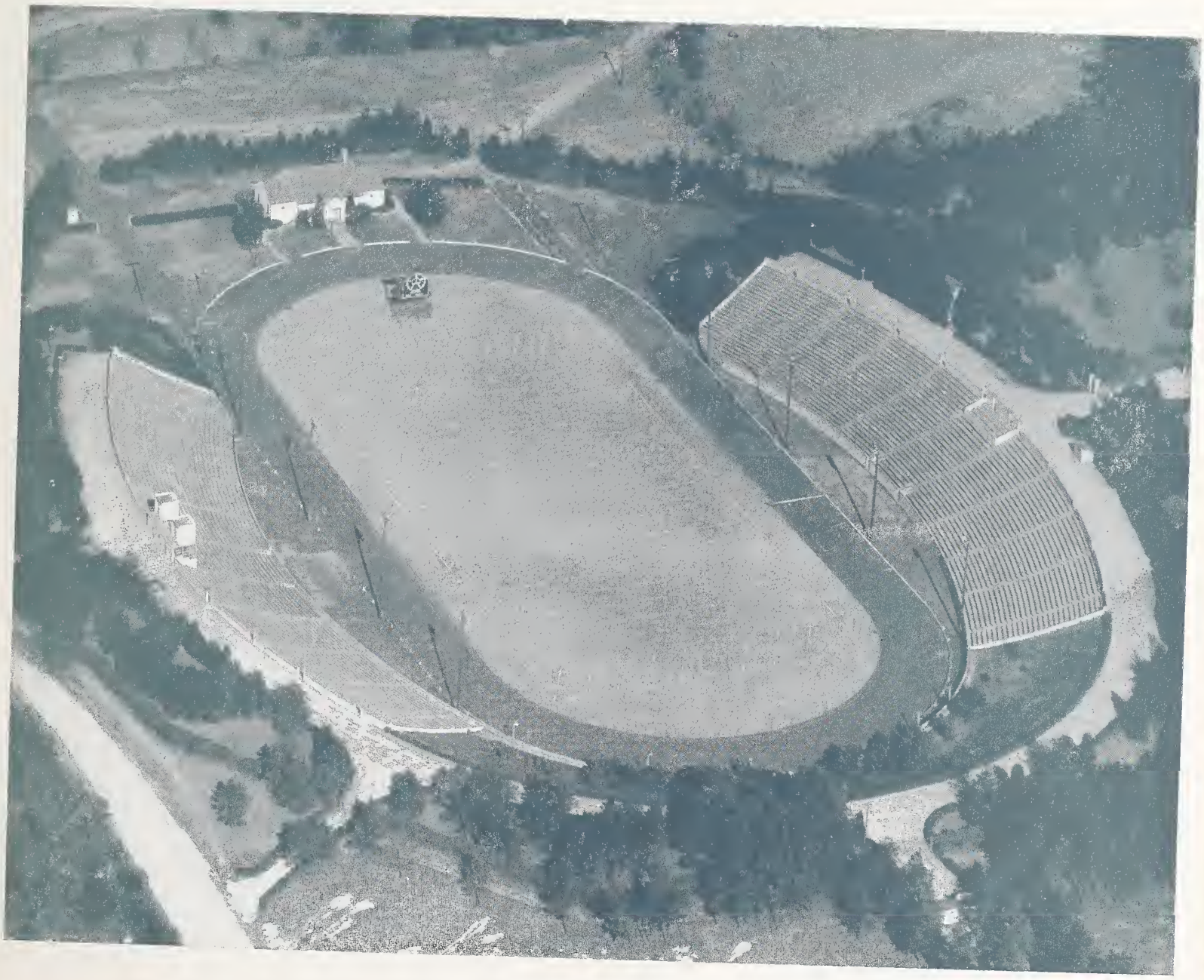

BOWMAN GRAY MEMORIAL STADIUM
Winston-Salem, North Carolina

The Good Ship Beauty

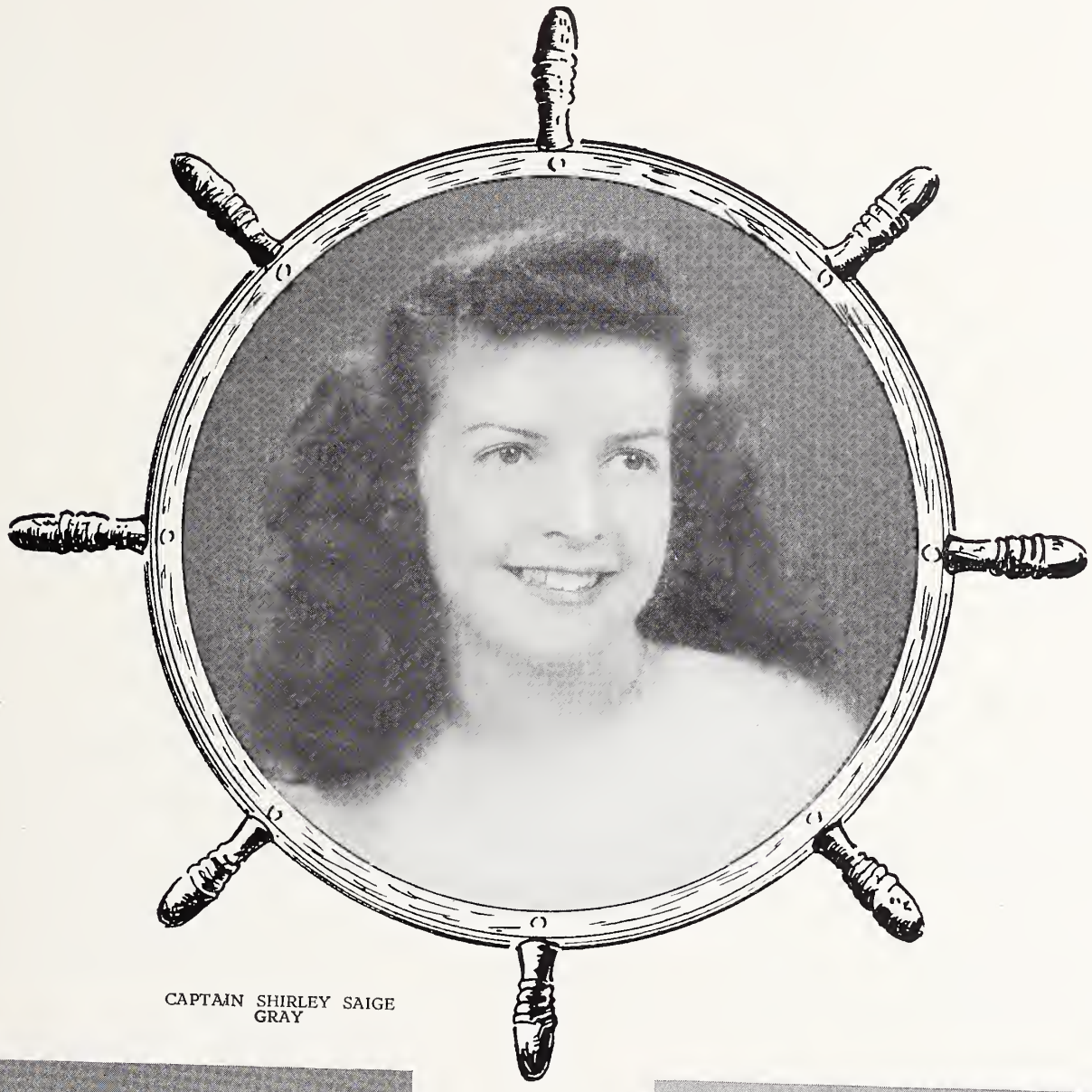

CAPTAIN SHIRLEY SAIGE GRAY

CO-MATE MARY LOUISE WILSON REYNOLDS

CO-MATE BETTY SUE BOWMAN HANES

Judged by:
Lieutenant Commander Robert M. Laird, Jr.
Lieutenant Commander Alec Nading
Lieutenant J. B. Goslen
(Naval Reserve Training Center)

1865 1949

Congratulations to Seniors

VOGLERS'
Jewelry Store
West Fourth Street
Next to Carolina Theater

Philco — **Radios** — Admiral

Philco — **Appliances** — G. E.

Pennsylvania Tires — Sporting Goods

MODERN TIRE & APPLIANCE CO., Inc.
Phone 3-3007
449 West End Blvd. Winston-Salem, N. C.

Best Wishes
to
The Class of 1949

WALL MFG. CO.
Winston-Salem, N. C.

Best Grades
of
Coal and Oil
Can Be Found

at

MANN FUEL CO.
744 Chatham Road
Winston-Salem, N. C.

Congratulations, Class of '49!

AUTO REPAIR and SALES CO.
638 West Fourth Street
Phone 2-0371

DeSoto **Plymouth**

GRAY PROPHECY OF THE CLASS OF '49

WHO-O-OO! WHO-OO! the whistles of the big luxury liner, U. S. S. **Futuro,** blew as we elbowed our way through the milling crowds on the pier. We ascended the gangplank just as the call, "ALL ABOARD!" rang from the lips of Boatswain Bill Davis.

The ship, headed around the world via the Panama Canal, Honolulu, Singapore, Suez, and Gibraltar, left New York right on schedule at 7:00 o'clock P. M., June 14, 1969.

As our vessel put out into the open sea, we waved goodbye to the statue of Anna Frances Morgan, winner of the Nobel Peace Prize. The Statue of Liberty had been ordered moved to Washington by the United States President, J. V. Pettyjohn.

Feeling a bit drowsy, we interrupted Chief Steward James Gorsuch to ask him the way to our stateroom, cabin 216, a number which seemed vaguely familiar.

The first night out we ate in the ship's tremendous dining hall, where we had the honor of sitting at Captain Charles Newsome's table. After-dinner music was furnished by Jack Daniels and his octet, consisting of J. T. Hauser at the piano; Eva Mae Myers at the drums; Raymond Weir and Johnny Sexton, playing trumpets; Bobby Scott, the trombone; Lorene Tesh, playing clarinet; and James Wimbish and Marquita Linville, exercising the vocal cords.

As morning dawned again, we were stricken with acute seasickness, which was promptly treated by the ship's doctor, Jim McDaniel, and the nurse, Emma Mills.

The passage through the Panama Canal was uneventful, with the exception of our ship's picking up a cargo of bananas from the Bobby Robinson Plantation. These were marked for shipment to the Hawaiian branches of the Richard Sheetz Super Markets, Inc.

On deck one day, striking up a conversation with world traveler Lucille Baynes, we learned who some of our fellow passengers were. On board were Dick Sale, professional football star; Wynona Bowman, headed for China to continue her missionary work; Johnny Fletcher, salesman for the Jeanne Threatt Television Set Company; and Betty Felker, who is gathering material for her new book, "Seasick."

Well across the Pacific Ocean we listened to our favorite radio program,

"Jo Ann Lofiin Faces Life," which was interrupted by news commentator Irvin Grigg. He informed us that Barbara Bledsoe and Clara Johnson had become the first two people to reach the moon. The great chemists were experimenting with a new explosive invented by Professor Davie Bolin, of Baucom College, a new institute of learning endowed by millionaires Ralph Poore and Marcus Crotts, and named for its first president, Mollie Baucom.

At Honolulu, Hawaii, we went ashore while our ship had some mechanical defects repaired by Curt Sprinkle and Bill Chatman of the Sprinkle and Chatman We-Fix-It Company.

The first place we visited was Waikiki Beach. Here we attended the annual Miss Bathing Beauty Contest, in which were entered Wanda Bowman, Willa Jean Gregory, and Peggy McClain. The judge of the contest, Rudolph Perryman, was so dazed by the feminine pulchritude that he was unable to give his opinion. After the contest we were introduced to the president of the Sink Surf-Board Company, Mary Lou Sink, and to her chief demonstrator, Bobby Heath.

Following re-embarkation, we attended a variety show in the auditorium of the **Futuro.** First on the program was magician Bill Griffin, who demonstrated some of his original card tricks. Next we saw Mademoiselle Peggy Scales and her ballet troupe dance to the music of composer Donald Cude. Concluding the entertainment was impersonator Jimmy Sink.

On our voyage we kept up with world happenings, not only with radio and television, but with the daily issues of **Willard's Winston-Salem Wisdom,** whose editor, Sara Willard, was most renowned for her outspoken opinions on international affairs. The papers were flown to the ship each day by Pilot Carolyn Jarvis of the Jimmy Sanders Air Freight Company.

In this paper we read from Columnist Carolyn Edwards' movie revues that Mildred Dietz and Bill Willard were co-starred in Producer Gilbert Kitchen's latest release, "Gone with the Breeze." The screen story was written by Edna Stanley. We also read that Pauline Cude and Barbara Clark had tied for first place in the "Year's Most Happily Married Woman" contest.

At Singapore we were on hand at the opening of a branch agency of the Dewilla Sale Super Sales, Inc., Oldsmobile distributors. This business was housed in a mile-high skyscraper, designed by the architect Wilbur Sharp

Compliments

of the

State Distributing Corporation

Murray Distributing Company

1702 Spring Garden St.

Greensboro, N. C.

for

Mrs. Filberts' Food Products

and

Borden's Fine Cheese

We thank Reynolds High School for their patronage

SUMMIT STREET

PHARMACY, INC.

Foot of Summit—Overlooking Hanes Park

A nice place to meet your friends—and the home of Complete Drug Store Service.

Dial 2-1144

DAVIS

Insurance Service, Inc.

Nissen Bldg. Telephone 6421

Winston-Salem, North Carolina

Thank You, Seniors

For the privilege of serving you in the capacity of Engravers.

Your future patronage is earnestly solicited

H. T. Hearn Engraving Company

Phone 2-1303 229 N. Liberty

CHATHAM
BLANKETS

Chatham Manufacturing Company
Elkin, North Carolina

Zinzendorf Laundry

The place for Laundry,
Dry Cleaning and Fur Storage

Phone 5178

WON'T YOU

HAV-A-TAMPA
CIGAR

BENNETT-LEWALLEN CO.

and built by the Kenneth Walker Engineering Company. The inside of the building reflected the master touch of Mary Ellen Smith, interior decorator. While in this city, we visited the Joe Bowman Health Club, where on the golf course Nowassa Hege and Margie DeViney were vying for the women's championship. Here we saw Charles Bullings, executive of the Bullings Bubble Bath Company. Before leaving Singapore we enjoyed a delightful meal at Browning's Beavery, an exclusive night club run by Rebecca Browning.

When we arrived at Suez, our next port of call, we were greeted by a new passenger, Coach Bobby Fesperman, who had spent a year in the Near East teaching Egyptians how to play football.

Having entered the Mediterranean Sea, we began to pick up European broadcasts on our television receivers. One of these, Nancy Beck's "Programme de Francais" illustrated the proficiency of the Mistress of Ceremony. In her show she introduced two leading Parisian dress designers, Helen Hester and Phyllis Calloway. Their newest creations were modeled by Barbara Castevens, Peggy Ernest, and Helen McCoin. We also viewed Margaret Bodsford's famous play, "Eleventh Night," starring Barbara Hemrick and Ralph Johnson. The program was picked up by Bobby Markland's video network.

After cruising a short while, we sighted Gibraltar. Here, after disembarkation, we visited Carol Hutchins and Carolyn Lewis Beeson, who were vacationing after winning the women's swimming, broad jump, and pole vault titles in the 1968 Olympic Games.

Having run out of spending money, we cashed our remaining travelers' checks at Ed Poindexter's bank, where tellers Betty Everhart and Peggy Johnson told us that the city was the residence of Jean Hanes, whose latest book, "Paradise Found," was the current best seller.

While spending several nights at Gibraltar, we found accommodations at the Hailey Hostelry, where Proprietor Grover Hailey explained to us that the only reason he had room for us was that United States Secretary of State Joy Bassett and Senator Marian Vaden had canceled their reservations.

After buying souvenirs at Bettye Myers' Curio Shoppe, we called at the business offices of Oerter Oranges, Inc., only to be told by the secretary, Martha Alspaugh, that the owner, Neil Oerter, was detained at one of his Spanish citrus plantations.

On the high seas again, the **Futuro** set its course for New York and

home. About a thousand miles out into the Atlantic Ocean we sighted the huge S. T. S. Floating Department Store. We later learned that the initials stood for the last names of the owners, Shirley Saige, Betty Troutman, and Ella Mae Stout. Their chief cashier, Flora Stella Ball, explained to us that the owners decided on a floating store in mid-ocean because of the lack of competition there.

We had a gala reception upon our return to New York. First we had a conference with Rosajane Parks, the journalist, by whom it is a great honor to be interviewed. After this, we attended a banquet given us by Bobby Holleman, steamship company president. On this occasion the mayor, Flossie Krites, gave us the key to the city. After being honor guests at a fete in the palatial home of Betty Reeves, socialite, we fairly dropped from exhaustion into our suites at the Joe Cole Country Club.

At home again we settled back down to a quiet life, which was enriched by the memories of our voyage on the **Futuro.** Never to be forgotten were the days we had spent on shipboard. In the future when we think of things nautical, we shall have fond memories of our trip around the world and of the class of 1949.

Franklin White, Prophet

GRAY HISTORY OF THE CLASS OF '49

Our Class Ship set sail in September, 1945, with its bow point toward the Port of Graduation, situated at the end of Senior Land. Our purpose was to find service at each new place we reached.

Having begun our venture on the Sea of Learning, our first stop was at Freshman Land, where several members served as superintendents. Sara Willard was superintendent of the Interior Department; Neil Oerter and Mollie Baucom, Lost and Found; and Buck Adams and Irvin Grigg, Checking Department. Dramateers that year were Rosajane Parks, Anna Morgan, Margaret Bodsford, Mollie Baucom, Irvin Grigg, and J. T. Hauser. Mollie Baucom won the Americanism Contest.

With happy memories we left the Freshman Dock and all too soon reached Sophomore Island where the crew became busily engaged in service. Sara Willard was elected secretary of the student body. Members of our class inducted into the Masque and Gavel were Anna Morgan, Rosajane Parks, Mollie Baucom, and Irvin Grigg. Emma Mills was a second string cheerleader. Peggy McClain and Sara Willard were members of

There Is a Difference In Tire Recapping

Tire Rebuilders, Inc.

904 Northwest Blvd.

Winston-Salem, N. C.

Phone 3-4324

We Specialize in Birthday, Wedding and Party Cakes

Dobys Bakery'

Phone 2-4126 640 West 4th Street

We Are Headquarters For

SPALDING-Mc GREGOR-GOLDSMITH SPORTING GOODS

ANSCO PHOTOGRAPHIC SUPPLIES

Brown-Rogers-Dixon

"The Best Place To Get It"

CAMELS
for MILDNESS and
FLAVOR
CAMEL
TURKISH & DOMESTIC
BLEND
CIGARETTES
CHOICE QUALITY

SMITHDEAL REALTY & INSURANCE CO.

Real Estate and Insurance

WACHOVIA OIL COMPANY

DISTRIBUTORS

GULF OIL PRODUCTS

PHONE 2-4426—2-4408

Morrisett Co. Inc.

Fourth and Trade Sts.

Striving daily to gain and retain your good-will by deserving it.

Bill Rahn

Watchmaker

314-A Reynolds Building
Telephone 3-7478
Winston-Salem, N. C.

the Queen's Court for the Piedmont Bowl game. Sara was also associate editor of the **Gray Light**. Debaters from our class were Rosajane Parks, Anna Morgan, and Mollie Baucom.

Eagerly the passengers on our Class Ship watched for the horizon of Junior Peninsula. Docking at the harbor there shortly afterwards, officers of the combined junior classes were president, J. V. Pettyjohn; vice-president, Franklin White; secretary, Wanda Bowman; treasurer, Betty Felker. Sara Willard was elected vice-president of the school. Margaret Bodsford was inducted into the Masque and Gavel. Charles Bullings and Bobby Fesperman were named football players of the week. Jean Hanes won the spot contest for Forsyth County in the Community Chest Campaign. Barbara Bledsoe was named secretary and treasurer of the N. C. Library Pupil Assistant Association. Sara Willard was chosen as managing editor of the **Gray Light**; Ed Poindexter, business manager; Jo Ann Loflin, associate editor; Polly Cude, girls' sports editor; Carolyn Edwards, exchange editor. During our second semester on Junior Peninsula the class was represented by two members as officers of the school. They were Ed Poindexter, vice-president; and Dewilla Sale, corresponding secretary. Senior marshals for the year were Wanda Bowman, chief; Wynona Bowman, Mildred Dietz, Sara Willard, Betty Everhart, and Betty Felker. There were nine members of our class who were inducted into the National Honor Society. They were Joy Bassett, Mollie Baucom, Jean Hanes, Emma Mills, Anna Morgan, Rosajane Parks, Betty Reeves, Dewilla Sale, and Sara Willard. Irvin Grigg, Bobby Scott, and Charles Newsome were chosen to go to Boys' State and Sara Willard to Girls' State.

After four years of travel on the Sea of Learning with stops at various lands, we finally reached our last port on September 29, 1948, when we set foot on Senior Land. How proud we felt marching to assembly last to occupy the front seats! We realized that we would have never reached this destination without the help and guidance of all our pilots. Many times the crew wanted to turn back to the Land of Ignorance, but our teacher co-pilots were always there to show us the straight course of bigger and better opportunities at our destination.

The year began with J. V. Pettyjohn president of the student organization. Sara Willard was editor-in-chief of the **Gray Light**, and Jo Ann Loflin, associate editor. Franklin White was business manager of both the publications. Quill and Scroll offi-

Electric Service Co.

Fixtures—Wiring—Supplies

"Gifts for all Occasions"

China and Glassware

Dial 2-3743 116 W. 4th St.

TWIN-CITY Dry Cleaning Co.

Remember

"Evening Dresses a Specialty"

612 West Fourth Street Tel. 7106

Fred T. Day
JEWELER & OPTOMETRIST
WINSTON-SALEM, N.C.

SIGN OF THE BIG CLOCK

"The Store of Quality and Service"

56 Years in Winston-Salem

We Cater Especially to the Junior Miss

Cohen's Ready-to-Wear

217 West 4th St.
Winston-Salem, N. C.

"It Pays
To Shop At
Penney's"

J. C. PENNEY CO., Inc.
130 West 4th Street
Winston-Salem, North Carolina

Compliments
of
C. D. Kenny Division
Consolidated Grocers Corporation
Winston-Salem, N. C.

Schaefer Jeweler
We Appreciate Your Business
and
Welcome You as a Visitor
418 N. Trade St. Tel. 2-0674

cers were president, Jean Hanes; vice-president, Carolyn Edwards; secretary and treasurer, Martha Alspaugh. Two members were officers of the Masque and Gavel: Irvin Grigg, president; and Rosajane Parks, vice-president. Cheerleaders from the senior class were Sara Willard, chief; J. V. Pettyjohn, Emma Mills, Anna Morgan, and Peggy McClain.

An officer of the Key Club from the class was J. V. Pettyjohn, president. Other members of the club were Irvin Grigg, Dick Sale, Bobby Markland, Joe Cole, and Bobby Fesperman. Joe Cole and Bobby Fesperman were also selected to play on the N. C. team in the Shrine Bowl game. Sara Willard was chosen D. A. R. Representative. Dick Sale and Bobby Fesperman were co-captains of the football team. Joe Cole, Dick Sale, and Bobby Fesperman were selected for the All Conference Team.

Our senior class officers were Ed Poindexter, president; Dick Sale, vice-president; Betty Reeves, secretary; and Bobby Scott, treasurer. Superlatives chosen were best looking, Mildred Dietz and Bill Willard; biggest flirts, Polly Cude and Bobby Markland; wittiest, Nowassa Hege and Ralph Johnson; most popular, Sara Willard and Dick Sale; best sports, Polly Cude and Joe Cole; most athletic, Carol Hutchins and Bobby Fesperman; most intellectual, Dewilla Sale and Franklin White; most likely to succeed, Mollie Baucom and Frank White; best all around, Wanda Bowman and Ed Poindexter.

Class day officers elected were testator, Irvin Grigg; prophet, Franklin White; historian, Mollie Baucom. Mascots for the senior class were Rita Clark and Danny Gray Nicks. The **Blue and Gold** was dedicated to Miss Alma Woodmore. Those inducted into the National Honor Society during their senior year were Carolyn Edwards, Carol Hutchins, Marian Vaden and Frank White. Wanda Bowman was voted the prettiest girl from the senior class.

Now that our Class Ship has completed its last voyage, we look back on the rough and the smooth seas and know that we are now better equipped to settle on the Land of Accomplishment.

Mollie Baucom, Historian

GRAY LAST WILL AND TESTAMENT OF THE CLASS OF '49

We, the 1949 senior class of James A. Gray High School, having healthy bodies, being of keenest intellect, and realizing the time of our departure from this place of learning is drawing nigh, do declare this to be our last will and testament.

ARTICLE I

Section I. To our beloved principal, Mr. J. A. Woodward, we give our utmost appreciation for the many hours of service which he has so willingly given.

Section II. To Miss Mary Miller Knox and Mrs. Carrie Mae Allgood we leave our never-ceasing gratitude for helping us over the rough places in our senior year.

Section III. We express our sincere thanks to all members of the faculty for the interest they have taken in us.

Section IV. Our places in Miss Moselle Stephenson's senior English class, we relinquish to the junior class, who we hope will strive to uphold the excellent marks which we have made in this subject.

ARTICLE II

Section I. Bill Willard leaves his good looks and that "way with the women" to Jackie Craven.

Section II. Joe Bowman wills his fine record of having a six years' stay at Gray to Larry Childress.

Section III. To Jimmy Messick, Marcus Crotts leaves his distinction of having the best-looking car at Gray.

Section IV. Rosajane Parks has decided to leave her sweet smile to Pat Petree.

Section V. To John Stewart goes Franklin White's dry sense of humor, with all corny jokes included.

Section VI. Dewilla Sale, Bobby Scott, Nancy Beck, and Johnny Sexton give their red hair to Bobby Beck.

Section VII. Dick Sale, fullback, turns over a job well done to Steve Brunt and Don Clark.

Section VIII. Mildred Dietz, Wanda Bowman, and Betty Ann Everhart, leave their good looks to Ann Crockett, Joan Robinson, and Jane Newsome (Not that they need any help).

Section IX. Sara Willard wills her lovely personality to Juanita Bruce with this advice, "Watch the co-captain of the football team; it may be worth while."

Section X. Joe Cole reluctantly

NOTHING'S TOO HARD when we try hard enough — and what better place to try than right here in our own Piedmont Carolinas? Wonderful resources, mild climate, some of the best people in the world, opportunity envied the world over, a lot of work waiting to be done, and a government that leaves you free to choose and work as you will. Putting economical power at your command is our part in helping you to build a satisfying and rewarding life.

DUKE POWER COMPANY
Serving the Piedmont Carolinas

Select Your Lane Cedar Chest
or
Portable Philco Radio
or
Samsonite Luggage
at
Huntley's
Phone 5108
Corner Liberty and Fourth St.

Krispy Kreme ®

DOUGHNUTS

"BY THE BAG or BY THE BOX — BUY KRISPY KREME DOUGHNUTS — TODAY."

534 S. MAIN PHONE 6796

"QUALITY and SERVICE"

by

L. G. BALFOUR COMPANY

Class Rings and Pins
Commencement Invitations
Diplomas — Personal Cards
Club Insignia
Memorial Plaques

Representative --

Thad Wilkins
731 S. Fulton Street
Salisbury, North Carolina

O'HANLON'S
Drug Store

For forty-five years
North Carolina's leading
drug store.

Camel City
Laundry

A Bundle of Satisfaction

"Put Your Clothes In Tune"

Dial 6196

Barber
Photo Supply Co.

Kodak Headquarters

KODAKS COPYING
FINISHING ENLARGING
FRAMING TINTING

106 W. Fifth, Opp. Post Office
Winston-Salem, N. C.

Merita
Bread and Cakes

Served in the City
School Cafeterias

American Bakeries
Company

wills all his knowledge of solid geometry to Albert Walser.

Section XI. To Eleanor Rights, Martha Alspaugh bequeaths her charming modesty.

Section XII. Carol Hutchins wills her athletic abilities to Emily Carter in hope that she will lead the teams to victory.

Section XIII. Jo Ann Loflin leaves her "come hither" eyes to Nancy Slater.

Section XIV. Bill Griffin wills to Pat Wilson that strong right arm which he uses to beat the bass drum.

Section XV. To Kenneth Grigg, Mollie Baucom bequeaths her superior intellect.

Section XVI. Barbara Hemrick and Marquita Linville leave their nightingale voices to Gloria Hartle and Jean Miller.

Section XVII. Charlie Bullings, our little halfback, bequeaths his speed to Cotton Weisner.

We hereby appoint our friends, Miss Mary Miller Knox and Mrs. Carrie Mae Allgood, executrixes of this our last will and testament.

In witness whereof, we affix our seal this fourteenth day of June, in the year, one thousand nine hundred and forty-nine.

Irvin Grigg, Testator

Witnesses:

Sinbad the Sailor
Davy Jones
Popeye the Sailor

HANES PROPHECY OF THE CLASS OF '49

I, being the great Prophet, will now prophesy the future of the Hanes High graduating class of 1949.

It was a hot summer day in the year of 1960, and I felt as though I needed a rest. I got out my travel folders and began to scan them. I mapped out my route and decided that the first stop should be Miami, Florida. I was able to do all this traveling since I had just won a $50,000 radio contest by rightly naming the pilot, who had recently made the first non-stop flight around the world. He was Captain One-Long-Hop of the Chinese air Patrol.

While in Florida, I found myself a lovely suite at the Sea Smell Hotel. Walking toward the desk in the hotel lobby, I was amazed to see Bob Brewer, who said that he was the new owner of the hotel. Bob and I had many things to discuss, so we found

L. M. WILLIAMS
GROCERY CO.

Fresh Meats and Fancy Groceries

Dial 34181
1214 Reynolda Rd.

DOUGLAS
BATTERIES
Recharging
Rentals

DOUGLAS
Battery Mfg. Co.
Phone 4107

VOGLER
SERVICE

"Dependable for more than 90 years"

Ambulance
Funeral Directors
Dial 6101

Ray W. Goodrich
Photographer

317 W. 4th Street
Winston-Salem, N. C.

"EAT — — DRINK — — ENJOY

FARMERS COOPERATIVE DAIRY'S

DELICIOUS DAIRY TREATS"

PASTEURIZED MILK
With Rich Top Cream

PLAIN and SPECIAL BUTTERMILK
Tasty—Refreshing

GOLDEN GUERNSEY MILK
Pure—Wholesome—Golden Rich

HOMOGENIZED Vitamin D MILK
Cream in Every Drop

TASTY CHOCOLATE MILK
Rich, Chocolate Flavor

HEAVY and LIGHT CREAM
For Cereals, Desserts and Coffee

FARMERS COOPERATIVE DAIRY

Phone 2-3475 1012 S. Marshall St.

Increase your knowledge of

Furniture and Home Furnishings

Visit our Furnished Interiors

Open Week Days for Visitors

Your Friendly Store

Morris-Early & Co., Inc.

Interior Decorators

FURNITURE—CARPETS—DRAPERIES—CHINA CRYSTAL

Cor. 4th at Popular St.

Home Furnishers Since 1885

Haverty's

"THERE'S NO PLACE LIKE HOME"

A Store Faithfully Serving the Home Lovers of Winston-Salem

a seat and began talking over old times. I asked Bob if he had run across any of the old gang. Bob said that there were a few of them staying at the hotel. I was tickled to hear this and decided to call on a few of them to see what they were doing for themselves.

My first visit was with Jimmy Mecum, who said he was now with Ringling Brothers Circus doing a daredevil act on the high wire. I asked him if he wasn't scared that he might fall. He told me there was nothing to be scared of while Nick John was waiting to catch him. He also said that Nick had a job wrestling with Gargantua during the main performance.

Jim invited me to visit the circus while they were staying in Florida for the winter. I accepted his invitation, shook his hand, and left for my room. In my room I decided to order some coffee. I rang for the bellhop and to my surprise in walked Carl Freeman. Carl said that he was working off a debt he had owed Bob in school.

The next morning I got up bright and early, for Jim said that he and Alton Tilley had to be down at the circus lot first, so they could give the animals their breakfast.

Arriving there I told Jim I would look around to see if I could find anything of interest. Walking through the main tent, I saw my good pal Homer Quate, lifting weights over his head. While talking to Homer, I gathered some interesting information. I learned that Paul Simos was now the owner of a stock car race track and that "Nookie" Carroll was doing the driving. I also learned that Anne Ratterree was tuning pianos, and Jolleen Whitaker was teaching girls on "How to get your man."

Leaving Homer I strolled on farther to the end of the tent when something flew by my head. I learned later that it was only Arvin Dunnagan, the new "Human Cannon Ball."

Checking out of the hotel the next day. I decided that the next stop would be New York City. I arrived there the next morning and found a lovely room and decided to take a nap, when I heard a loud voice calling out, "Extra! Extra!" I opened my window and saw that it was Bill Poindexter.

After purchasing a paper, I came back to my room to read the news. Turning to the obituary column, I saw that Bob Hale was now the proprietor of a respectful funeral home and Barbara Peatross was his receptionist. I also found another interesting article which stated that Peggy Blalock, Pat Tesh, Dolores White,

HOME OF

LINGLE'S FINE CAKES

WINSTON-SALEM, N. C.

Serving Young Women Here at Home

SALEM COLLEGE

WINSTON-SALEM, NORTH CAROLINA

At a minimum of expense, Salem opens the door of Opportunity to all local girls who desire a thorough Liberal Arts education, and who look forward to the excitement of participating in college sports, dramatics, social and other extracurricular activities. Day students are included in all phases of our campus life.

Get acquainted with Salem's day-student program. Visit the Academic Dean and find out what courses are offered in your line of interest. We invite your investigation.

1772 1949

Compliments
Of

YOUR SHELL DEALER

Quality Oil Company

SHELL PETROLEUM PRODUCTS

KELLY SPRINGFIELD TIRES

We Specialize In Outfitting

High School And College Men

Norman Stockton, Inc.

Mens Wear of Quality

411 Cherry St. Phone 2-1942

WINSTON-SALEM, N. C.

Phyllis Plemmons, and Betty Bowman had just signed a ten-year contract with the Mitchell Models, owned by Don Mitchell.

On the front page I saw that Bill Joe Davis was running for state senator in South Carolina. Coming to the sports page, I saw that Jack Cooke was testing footballs for the Chapman Football Manufacturing Company, owned by "Bobbie" Chapman. I also found that Jim Stevenson was repairing torn basketball nets. On the editorial page I dicovered that Carl Hinshaw was writing an article on "Love or No Love."

Finishing the paper, I left for a visit up Broadway. On a big neon sign I saw where Hugh Holder was now the world's greatest juggling artist. I met Hugh behind stage and had a brief talk with him. I learned that Edith Tillotson and Betty Lou Crawford had just taken up woman wrestling, and that Nan Kirby, Margaret Holcomb, Nancy Kirby, Jean Lewis, Faye Swain, and Luanne Hightshoe were building a human pyramid nightly at Radio City Music Hall.

The next morning I decided to make a brief visit to the zoo. Here I found Dick Wright and Kenneth Blakely washing animal cages. I had a talk with the boys and found that Conrad West was now Americas' number one bring-them back alive hero. I also learned that Bill Davis was working as a taxidermist.

As I was leaving the zoo, I met Bob Rikard, who said that he was now working for the New York Times newspaper. He also said that Norman Tillotson was the editor-in-chief and that Norman had just assigned him to a job to cover a story on "Butch" Williams, who was going to go over the Niagara Falls in a barrel.

After having such an interesting time in New York, I decided to leave for another part of my vacation. I arrived in Dallas, Texas, the next afternoon, feeling hungry and tired. While walking toward a restaurant, I noticed a big sign which read, Preston Pool Parlor— Herman Preston, Proprietor. Feeling that I should have a talk with Herman while in town, I went in and found Frances Rucker working as a rack girl.

The Texas Longhorns were playing a football game that day, so I bought myself a ticket and found a seat. While watching the game, I heard someone yelling, "Peanuts! Popcorn! Hotdogs!" I looked around and found that it was Barbara Dull, who said she was working to send herself through dancing school.

After the game I started back to

my room. When arriving at my hotel, I met one of my old pals, Bill Covington. He said that he was the new mayor of the city and that he was soon quitting so he could team up with Jo Ann Combs, who was in the used car business. I also learned that Virginia Sprinkle had just won the beauty contest of America and was planning to marry Raymond Boggs, the coach of the Texas Longhorns.

As Bill and I were crossing a street, I noticed a familiar face. It was that of Marlene Muller who said that she was walking across the United States for her health.

That evening I had just settled down and was listening to the radio, when a special announcement came over the wires. It stated that Peggy Newell had just been given the Academy Award for the best actress of the year. After the announcement I turned to some music which was being sung by Robert Stone, who was now the Americas' number one crooner.

After leaving Texas that night, I arrived in California the next morning. While in California, I learned that Pat Perkins was playing with "Straight Shot" Gibson in cowboy pictures. I also learned that Gene Walker was doing the directing.

Having nothing to do, I bought myself a paper and saw where Augburn Douglas, the driver of a fire truck there, had just saved the life of Sue Hall, who was climbing the flag pole of California's highest building. I also read where Pat Reece, Barbara Rogers, and Dona Jean Shaver were now doing a scene with "Ace" Adams, who had just succeeded Clark Gable. The name of the picture was, **All These Women**.

Deciding to hire myself a taxi, I was surprised to see Sidney Welch, who said that he was working for Bill Young, the owner of the cab company Sidney told me there was going to be a big concert that night. Don Michael was playing a piano solo, and Nancy McAbee was doing a bass solo. He said they were touring the country together. While Bill and I were riding around, I saw Bobbie Irvin selling hotdogs on a corner.

That night I left for a night club, owned by Melvin Clarke. While at Melvin's club, I saw Imogene Johnson, Sallie Kates, Juanita Parrish, and Betty Wagoner doing a stunt on roller skates. After their number Barbara Morgan came out to sing a solo, accompanied by Nancy Goforth.

The next morning, while walking down the street, a man walked up and snapped a picture of me. It turned out

Penny Candies
Five-Cent Cakes
Five-Cent Candies
Salted Peanuts
Marshmallow Pies
Pop Corn, Potato Chips
Peanut Butter Sandwiches

Rawls Delicious Foods Inc.

WINSTON-SALEM, N. C.

SING OUT FOR PEPSI
PEPSI-COLA
REG. U.S. PAT. OFF.
CHEER FOR AMERICA

Pepsi-Cola Company, Long Island City, N. Y.

Pepsi-Cola Bottling Co. of Winston-Salem, Inc.

121 S. Main St. Dial 3-1892

Down to the sea
. . . in SUEDEKNIT*!

Seashore, country or mountains—take the Hanes SUEDEKNIT* route. You'll be "well-dressed at play" wherever you roam. For Mom and for Dad, these sport shirts are tailored for comfort and long wear from a wonderfully soft, suede, cotton fabric. In sage green, sky blue, palomino tan, canary, pearl gray, navy, wine, chestnut brown, white. Fast colors. In small, medium, large. You'll find none finer for..

*Reg. U S Pat Off.

HANES

to be Gene Moser, who had given up professional photography because of Dan Tatum. He said that Dan would not pose on the flag pole of the Empire State Building, so he gave up high class photography. Gene also told me that Bill Lawrence had just beaten Tommy Styers in a national marble contest which had been held at Madison Square Garden. He said Tommy had to forfeit the game because of fudging. He also said that John McBride was coaching Tommy.

After a trying day, I decided to lie down for a rest. I turned on the radio to get some music when I heard Margy Ashe and Dolores Hartledge doing a duet on French harps. Ramon Hoots was doing the directing.

Well, the time had come for me to end my vaction. My money was getting low, and I had to journey home. I thought that I would try to win another contest, that I might visit my friends again. At home I am in comfort, while Paul Werst is my new butler.

Now that I have been beat up, strung up, knocked down, talked about, and shot at, I will never prophesy the future of another person.

Prophet
John Roland

HANES HISTORY OF THE CLASS OF '49

The ship sailed away from the dock, and we were off on the luxury liner, JOHN W. HANES, to find new adventures on the Sea of Knowledge. In 1944, the sea was wide and deep to us, and we wondered if we would ever reach our destination— Graduation. Well, it took us five long years to cross that sea, but here we are with the skyline of Graduation looming in front of us. When we entered the ship, we were a gay, happy-go-lucky gang, and for the most part, we still are. As we think back over our sea voyage, we recall the happiness, sorrow, laughter, and tears that the years brought us.

As sub-freshmen, we were caught in the swinging doors and laughed at by the more privileged group of travelers, the seniors. But the only thing the seniors could lay claim to that we could not was the front seats in the auditorium. And now, since we have a promotion, we can claim them.

We were a group which was very determined to make a name for itself in the history of John W. Hanes. And we got off to a good start. While still sub-freshmen, we had representatives in the Red Pencil Survivors Club, the Student Government, and the band. During this year we became accustomed to the rules and regulations, swing-

For Your Big Summer
of Sun and Fun.....

Be sure to visit our Sportswear shop on our main floor .... and see our exciting collection of play clothes for the summer season.
You will find your every need well taken care of.

THE IDEAL
West Fourth Street

1889 60 years 1949

Winston-Salem Building & Loan Association
249 N. Main St.

SAVINGS and LOANS

Geo. W. Crone, Sec. and Treas.

G.G. Tucker & J.M. Clark
REPRESENTATIVES

THE NORTHWESTERN MUTUAL
LIFE INSURANCE CO.

The Dividend Paying Co. of America
533 Reynolds Bldg Phone 2-3840
Life Insurance and Annuities

SOUTHERN DAIRIES
Visit our plant at 111-115 West Second Street

MILK—ICE CREAM Phones: 4161, 4162, 4163

King & Selmer Band Instruments
Music of All Publishers

Brodt-Separk Music Company
620 West Fourth Street
Winston-Salem, North Carolina

INSURANCE DEPARTMENT
WACHOVIA BANK AND TRUST CO.

ALL FORMS
OF INSURANCE AND BONDS

TELEPHONE 8181

S. & M. Clothiers, Inc.
EXCLUSIVE MEN'S STORE
Fourth at Liberty
Winston-Salem, N. C.

CONGRATULATIONS
We wish you the best of everything.
Davis Inc.
QUALITY MERCHANDISE REASONABLY PRICED

ing doors, teachers, and many other things which were different from elementary school.

After a summer vacation, we were glad to be back in school and renew friendships made the year before.

As September of '45 rolled around, many extra-curricular activities claimed the members of our class. Many of the girls joined the Y-Teens and became active members. We had members on the Junior Council and in the band. Pat Tesh and Betty Bowman represented us in the Debating Club. Sue Hall and Barbara Rogers were the first girls in our class to become interested in sports, and they have turned out to be fine athletes. Several boys were attracted to the field of sports, and we felt sure they would make outstanding players in the later years.

At the end of the year, the honor of being the "Most Outstanding Freshman," was bestowed upon Joleen Whitaker, who has really proved to be outstanding all through her years at Hanes.

With another year's experience on the J. W. Hanes, we felt that we were really getting into the thick of things and could hardly wait for another school year to start.

As sophomores, we felt that we were more important to the school than ever. This year Dolores White and Carl Freeman were among our cheerleaders. The Hi-Y claimed "Butch" Williams, and we had representatives on the newspaper staff. What we considered one of the most important things in our sophomore year was the chorus. Several students, both boys and girls, were interested in making music a big part of our high school. In this field, Dan Tatum was outstanding. By the end of this year, we were represented in practically all of the activities of the school— religion and dramatics included.

As we left for the summer, we thought of the coming fall when we would be juniors and really in high school.

Entering into our junior year, we considered ourselves very important to the school. We were a large class and many of our members had already proved to be outstanding in many fields At the first National Honor Society induction, Anne Ratterree, Pat Reece, Joleen Whitaker, Butch Williams, and Billy Joe Davis were tapped. In the Spring, Bill Davis Marlene Muller, and Margaret Holcomb were inducted. Among the chosen few who were taken into the Quill and Scroll were Betty Bowman, Marlene Muller, Barbara Dull, Gloria Miller, and Barbara Rogers.

The language clubs, Ushers' Club, and the Debating Club became main interests to many of our classmates.

WINSTON Steam LAUNDRY

OLDEST LARGEST BEST

"Veri-Clene"

DRY CLEANING

4129 DIAL 4120

One of The Largest
Boys' and Students'
Departments
in The South
Featuring
Smart Clothes And Furnishings
For Boys And Young Men
FRANK·A·STITH CO·

Smart Apparel for the Younger Set
TENNY'S
315 West Fourth Street

S.H. KRESS
AND COMPANY
5c, 10c, and 25c
Store
Winston-Salem, N. C.

Walker's—Florist
"Flowers for all occasions"
Corsages a Specialty
115 North Poplar Street
Phone 3-3621

The
Raylass Dept. Store
9-11 West 4th Street
Opposite Courthouse
Shop where your dollar buys most

There was a rising interest in the publications, and several of our members became reporters. Bill Davis, Billy Joe Davis, Tommy Styers, and Conrad West were the boys claimed by the Hi-Y during our junior year. We also had members in the College, Excelsior, and Bible Clubs. In the office and library could be found several of our girls who worked there during their study hall. Pat Perkins, Sue Hall, and Joleen Whitaker were added to our share in the cheerleaders. There was an increasing number of our classmates on the football, basketball, baseball, and tennis teams.

Edith Tillotson was outstanding in scholastic averages during the year. Gloria Miller represented us at Girls' State. Barbara Peatross and Conrad West received the awards in the recitation contests. A big event at the end of the year was the election of a mayor who was to take office during his senior year. In this election, Tommy Styers came out the victor.

To climax the year, the annual Junior-Senior dance was held in the school gymnasium.

While we signed our John Henrys in our classmates' annuals, many of us thought of the following year when we would be writing our farewells and leaving Hanes for the last time as a student.

And then— seniors! At last we could walk down the deck and take those honored seats near the captain's table. Of course, we picked up a few extras to help us occupy them.

Our officers for the senior class were Hugh Holder, president; Jim Stevenson, vice president; Pat Reece, secretary; and Nancy Kirby, treasurer. We also elected class day officers and superlatives. Joleen Whitaker was chosen as our D. A. R. representative. The hard work that the football boys had put in during the past years really paid off as the team came out with four wins and one loss in the conference games. The yells of happiness, though, came when the team learned that they were to play in the Piedmont Bowl game. Jack Cooke, a stay-over senior, and Bob Stone walked off with the honors in football.

These five years at Hanes have been very happy ones, and as we draw near Graduation, there is a sadness in our hearts. We filled this year with all the study and activities possible, for we knew it was our last. Our hope, as we leave, is that we have upheld the school's standards and have given our teachers a right to be as proud of the class of '49 as it is of them. In all our hearts there will always be a big place for our dear old Hanes.

Margaret Holcomb
Historian

HANES LAST WILL AND TESTAMENT OF THE CLASS OF '49

We, the graduating class of John W. Hanes High School, being almost certain we have minds and possessing supersonic instincts, do hereby ordain and declare this, our Last Will and Testament.

ARTICLE I

Section I. To Mr. Haltiwanger we leave our sincere appreciation and deepest gratitude for the patience and guidance he has shown us in our years at Hanes High.

Section II. To Miss Dungan we leave our heartiest "Thanks" and assure her that her efforts weren't in vain. (We hope!)

Section III. To the faculty we leave our brilliant underclassmen who we think will find it hard to live up to our low standards of study.

Section IV. To the up and coming seniors (the dear little angels) we leave our shining halos. We know we've set a perfect example.

ARTICLE II

Section I. Pat Tesh, Peggy Blalock, and Betty Sue Bowman, leave their "Little white boots and Betty Grable legs", to Mildred Rawlinson and Mary Ann Sprinkle.

Section II. Margaret Holcomb, Marlene Muller, and Edith Tillotson leave their three great minds to Nancy Haymore. She needs all three.

Section III. Jimmy Mecum leaves his "Charles Atlas" physique to Tommy Phillips. Maybe Tommy can do more with it than Mecum did.

Section IV. "Nookie" Carroll, Paul Simos, and Gene Moser, leave their "old cars, and daredevil tricks," to "Red" Stewart and Kenneth Byerly, who are promising pupils.

Section V. Bobbie Chapman and Donna Jean Shaver leave their sour notes and beat up clarinets to Camilla Edwards and Nina Duncan.

Section VI. Dolores White leaves her great mathematical brain to Ronnie Burton. He'll probably be the star of the class from now on.

Section VII. Herman Preston leaves his smiling face and wonderful personality to any person fortunate enough to appreciate these qualities.

Section VIII. Luanne Hightshoe and Bob Rikard leave their weight to Patsy Carroll and Buddy Tuttle.

Section IX. Jim Stevenson and "Straight-shot" Gibson leave their

CHARLES STORES CO., INC.

Always first with Newest Fashions

Meet your friends under the Big Charles Clock.

501 - 503 North Liberty Street

BLUE BIRD CAB Inc

TAXICABS

Dial 7121

Responsible White Drivers

BAGGAGE—TRANSFER

Blue Bird Cab Co.,Inc.

Quality Footwear

For Men, Women And Children.

Simmons-Stanley Shoe Company

444 Trade Street

Minnis Coal Co.

FURNACE, STOKER, GRATE and HEATER COALS

1726 N. Liberty St.

Dial 5149

Winston-Salem, N. C.

HIGH GRADE PIANOS

Jesse G. Bowen Music Company

217 W. 5th St.

The "FRESH UP" FAMILY DRINK!
So pure..
So good..
So wholesome!
7up
IT
REG. U.S. PAT. OFF.
BUY A CASE TODAY!
You like it... it likes you!

height and ability to play basketball to Harvey Lunsford and James Whisenant.

Section X. Barbara Rogers and Ann Ratterree leave their inseparable companionship to Autumn Murphy and Judy Tucker.

Section XI. Ramon Hoots and Dick Wright leave their "Bachelor's Club" memberships to J. C. Disher and Jack Shaver.

Section XII. Pat Perkins leaves her Beauty Contests and horn-rimmed specks to Carolyn Cottee.

Section XIII. Gloria Miller leaves her "enticing" smile and "flirtatious" eyes to Nancy Tattersall. Look out for Nancy, if she puts them to use!

Section XIV. Dan Tatum leaves his vocal cords to Jimmy Reavis.

Section XV. Conrad West and Johnny Roland leave their good looks to "Buddy" Easter and "Dickie" Ziglar, who can put them to good use.

ARTICLE III

Section I. We hereby appoint two brilliant and beloved students, Phyllis Plemmons and Betty Lou Wagoner, executrixes of this, our Last Will and Testament.

ARTICLE IV

Section I. In witness hereof, we affix our seal on this fourteenth day of June, in the year of our Lord, nineteen and forty-nine.

Peggy Newell
Testator

Witnesses:
Woody Woodpecker
Beaky Buzzard
Goofy

REYNOLDS PROPHECY OF THE CLASS OF '49

THE TALE OF TWO WORMS

Dear Reader, here is the tragic fable of two small, innocent, unconcerned book-worm, Cater and Pillar. Any similarities between these worms and any other worms is purely and naturally the same!!!

Once upon a time, there lived in the sooty chimneys of Richard J. Reynolds High School two worms who had traveled all the way from England and had bought a penthouse in R. J. R. They were happy, simple, little worms and everything went all right as long as they remained in their chimneys, but one day, a strong wind suddenly blew down in their home where they nestled in slumber. The gust of wind whirled them out of their wee little beds and hurled them deep into a huge hole. It emptied them into a

UNIQUE FURNITURE MAKERS

PFAFF'S, Inc.

30 years of faithful service to Winston-Salem and vicinity
Telephone 3-7365

We offer you PAINTS, GLASS and WALL PAPERS from nationally known houses

Moore's Studio
WINSTON-SALEM PHOTOGRAPHER
SINCE 1921
Portraits of Quality
405 N. CHERRY ST.

"The House of Friendliness"

FROEBER PRODUCE CO.

Wholesale Only

FRUITS PRODUCE PROVISIONS

Iron Fireman Stokers
Esso Oil Burners

N. E. BREWER CO.

Household Appliances

Phone 3-7368 8 West 3rd St.

B. F. Huntley Furniture Co.

Winston-Salem, North Carolina

Specializing in Quality

Bedroom and Dining Room Furniture

ROYAL CROWN COLA

Best by taste-test

"WINSTON-SALEM"

For a complete stock of men's and young men's clothes and accessories visit

Hine-Bagby, Inc.

412 North Trade Street

Forsyth Hardware Company

NEXT TO POST OFFICE ON TRADE ST.

Small Enough To Need Your Patronage;

Big Enough To Appreciate It.

Phone 3-4321 **Winston-Salem, N. C.**

spacious room which was a bookworm's paradise, with books and books as far as the eye could see. They had landed in the luxurious Richard J. Reynolds library. As we look into the scene, Cater and Pillar are blinking their eyes in amazement.

Cater: Well, well, Pillar, I say, where are we?

Pillar: Really, Cater, this is nice, a jolly old place. I say, shall we investigate? Uh? Shall we?

Cater: Let's, ole boy.

(Now they approach the biggest, largest, hugest book they had ever seen.)

Pillar: I say, don't you think it's a little drafty? There is a distinct breeze about, feel it, boy?

Cater: Good reason, son, we just passed "Gone With the Wind." But wait, stop here. I feel a little heat.

Pillar: Yes, its coming from that book. Let's see——Uh, hand me my John Adams delux book-worm glasses—Ah, yes, it says "Forever Ambrosia" by the noted author and correspondent, John Motsinger. Let's move, ole boy, let's move.

Cater: I say, aren't you a little hungry? ——and with this said our two worms approached a big blue book covered with spider webs, The book was the **Black** and **Gold** of 1949. As they moved closer, they saw a tiny black demon keeping guard. He paced nervously back and fourth over the words, **Black** and **Gold**, saying "We're going to win a conference." They sneaked past the sentry and began gnawing at the slicky pages of the annual, Cater taking the top, Pillar taking the bottom of the page. They didn't know it, but they were eating the class prophecy of 1949 which has proven 99.99 per cent correct.

Cater: Oh, this is good, really it is. Listen to this . . . it says here that Tomboy Saunders has won the biannual olympic pea lifting contest. He lifted 1003 peas last summer and is threatening the record that Anne Wilmoth has already established. He is now in training at Betty Miller's "You Lift, We'll Weigh It" Club.

Pillar: My, but this is something. (gnawing) cough—cough. My gracious, I could hardly swallow that.

Cater: What was it?

Pillar: Bill Simpson. He's the only man who can tear an unabridged Dictionary with two fingers.

Cater: Oh, this is good, really it is. Listen to this, The New York City play boy, Vernon Ferrell has made an alliance with the scrupulous Fred Hege, stating their united opinions that if the selective service will get them they will go to the Kupa Ruma in the darkest corners of Africa.

Yep, we have the "Sloppy Joe's" and moccasins that you students demand, but Sosniks's specializes in clothes that are "just for fun" . . . fresh, whimsical styles that were born to be worn by the young in spirit.

Petite Mam'selle Shop, Third Floor

Sosnik's

We don't know all about fruit cake,
but there's a rumor out that Dewey's
is the best and after a good bait we
are convinced the rumor is right.

DEWEY'S

114 W. 4th St. City Market

Sanitone Cleaning

Sartin Dry Cleaning

44 Burke Street Dial 7101

LICENSED SANITONE CLEANER

They were scheduled to appear before the draft board this July. At the draft board receiving all the selectees are Mary Lou Harris and Brantley Booe; the strong man, is giving all the physical examinations.

Pillar: Aren't you through with this page yet? I tell you, I'll meet you at the next corner.

Cater: Okay.

(Suddenly a loud scream is heard from Pillar)

Cater: Good night, man, what happened?

Pillar: I just ate Billy Ware and Wayne Irvin, singing their arrangement of "Walkertown Midnight." (pause) And it says here that Jack Herring is on his summer vacation trip to Mars, in his new, all new, Teeny White push-pull rocket with witty exhaust pipes.

Cater: Miss Arline Palmer is now the greatest palmist in America, but some authorities say that this isn't true, because of the fact that when Tommye Ring went to her, she predicted that Miss Ring would be poor, unhappy and untrustworthy in years to come. "In years to come" came and she is the richest, happiest, and voted the most trustworthy wife in America. She is living in Pennsylvania, where the famous auto designer, Gordon Pfeffercorn, has invented a roadster that is guaranteed to go two hundred miles an hour, and no less than one hundred and ninety.

Pillar: I knew he would come to this end.

Cater: Who?

Pillar: Sid Whiteheart, former president of the Short Hair Society. He's resigned this post to become the coach and advisor of the Army Navy, Notre Dame, and Michigan teams. Some say he's a bit rushed, but we say he's Sid Whiteheart.

Cater: Listen to this, Joe Reins, head of the Weather Department is predicting snow in July. If that evers happens, I'm going back to England.

Pillar: Here it says that Lindsay Cox and the Reavis twins made the "Roxyetters" doing their famous dance routine, "One Minute After Graduation."

Cater: Will you look at this, Ham Horton became so interested in Miss Martin's Spanish class that he went to Mexico and got married in a chile factory.

Pillar: David Early, a bright, upcoming new star, will play in the radio show, Fat Man.

Cater: Who writes the program now?

Pillar: Bill Trotman.

Cater: That's nothing compared to this—Drane Vaughn has received much money from her newest book, "How to get to school on time by

leaving home at eight twenty five."

Pillar: Ha, ha, ha,—listen — it says here that Peggyan is an Alderman.

Cater: Jim Vogel is the only man alive to swim the width of Crystal Lake.

Pillar: What do you mean, lots of people have done that.

Cater: Yeah, but did anyone do it underwater, upside-down, and with his little toes crossed?

Pillar: Really ole man, this is very interesting, let's move on. It says here on the next page that Hampton Mauze, Lawrence McGee, Kent Taylor, and the notorious Charlie Davis have combined their talents and have formed a Garbage Can Store.

Cater: What's all these "booms and bangs" written here for?

Pillar: I don't know, it says "continued on page fourteen", shall we go?

Cater: Let's.

Pillar: Let's.

Cater: Will you look at that! Another world war has broken out between Buena Vista and Ardmore. Huh, read this—General Robert Vaughn and his Mimi Lynching boys have just captured a strategic foothold.-

Pillar: Foothold? Whose?

Cater: Victor Goldberg's. Yeah, and here is Charlie Bolick and his Peter's Creek Boys rapidly repulsing them. They say that Anita Moore and her U-Know-World-Peace organization can't do a thing with them.

Pillar: Joyce Weaver is in the jewelry business and is constantly being called upon by Barbara Robin, the city gossip, and Betsy Bynum, who is a saleswoman for Billy Richardson's exclusive "Five and Ten Cents Jewelry for Only a Quarter Store."

Cater: I say, ole boy, after years of tedious work. Arthur Spaugh's jalopy has finally reached 21 m.p.h.

Pillar: I say, that is startling.

Cater: Why, I think I remember these boys. It says that Billy Barnes, the Averies, and Tommy Coppedge have become extremely rich and are living on top of the Empire State Building, singing that song about the "Cellars of Old Reynolds High."

Pillar: Here at the bottom of the page it says that Hollywood has found a new Tarzan, Osymn Tesh. His leading lady is Nancy Ripple, while his new monkey is Lucylee Warren. Jimmy Ferree is directing the production called "Tarzan versus Broughton Correll." The rest of the cast includes Sally Bet Cunningham as a luring mermaid, Lawrence Roberts as the big wind that comes up, John James, the ape, and Tommy Minnis, who unexpectedly falls into quick-sand.

For the Best in Quality and Price—

SHOP AT

SILVER'S

"You Are Always Welcome"

For the Best in RECORDS

Classical and Popular

Get them at

BOCOCK-STROUD CO.

Pause That Refreshes Is Part of the Party

Ask for it either way . . . both trade-marks mean the same thing.

BOTTLED UNDER AUTHORITY OF THE COCA-COLA COMPANY BY

© 1948, The Coca-Cola Company

Winston Coca Cola Bottling Company

Cater: Ruth Alspaugh, having won all the jitterbug contests in existence, is now living in Spain raising Mexican Jumping Beans.

Pillar: That isn't everything, Cater, over here on the next page—— hurry on over here, and don't make a glutton out of yourself. John Wood is the star artist of Esquire Magazine, and they say that his new model will be the biggest hit in recent years,it's none other than Jean Ann Livengood. He's having a little trouble, though.

Cater: Out with it, boy, what is it?

Pillar: Jean Ann is causing confusion because she is tired of being the torch singer in the cartoon jokes.

Cater: Can you imagine—— I can't understand it. The Brownlow twins are teaching the first grade at Wiley.

Pillar: You don't say!

Cater: I'm getting sorta tired, and full too. Aren't you, Pillar?

Pillar: Maybe this will make you hungry again. Listen, Calvin Reynolds has crashed into society. He, after making his debut by means of his graceful ballet talent, was thronged with such celebrities as Sue Henderson, whose husband is in the tooth pick business, Betty Ann Kirby, who is a jockey for the Kentucky Derby, Betsy Brooks McGee, who still has an interest in Hava-Tampa-Cigar firm, Ann Voss, the Girls' Athletic Director of the Salem Cupid Foundation for old maids, Vivian Ogle, the famous half of the Ogle Sisters Incorporated, Charlotte McGlaughon, the torch singer at Bert Newton's den for bachelors, Peggy Johnson, the inventor of the Reynolds High lie detector, Martha DeHart, who received her fame by stumbling into the famous playboy, John Cunningham, and last, but not least, the one and only Miss Joan Crossley, who has retained her youth and remains the top star of the Reynolds High "We May Lose, but Wait, Next Year" basketball club.

Cater: Jimmy Moore has won the contest for the World's Greatest Drinker.

Pillar: Drinker of what?

Cater: Prune juice.

Pillar: Hey, Cater, I hit a picture — the first of the evening. Look who's in it— it says here that it's the heads of the city government— Mary Sue Strupe, who is in charge of the morning trials at court; Mildred White, the clean-up committee; Sarah Jane McLean, seeing that all men who come to court have their hair combed; and Mary Cunningham, the Boy Scouts.

Cater: Here's a picture of Jim Hardie. It's caption says that he's the editor of the Sears and Roebuck Catalogue.

"Such popularity must be deserved"

Nearly everybody trades at

ECKER'S

CREDIT JEWELER

YOUR FRIENDLY CREDIT JEWELER

437-39 N. Liberty St.

GOOD

FOR

LIFE

Taste Dr. Pepper

THAT GOOD FOR LIFE! flavor

FIVE CENTS

Invitation to Popularity

Time: any time

Place: Jacards

Girl: You

Occasion: all occasions

Go to

Jacards

for the

Latest Fashions

of all

Seasons!

"Fine Clothes for Young People"

The Youth Center

Winston-Salem 1, N. C.

Pillar: Ha, ha, look at this. Faye Fuller, the famous cough drop specialist is offering thirty corn flakes for her contest entitled "Who can catch a cold the quickest in the summer?"

Cater: Also, it's rumored that Chief Justice Sammy Booke has ordered that President Ted Kallam's proclamation of neutrality to all women be passed by the House's Ways and Jackie Means Committee.

Pillar: Well, of all things!

Cater: What now?

Pillar: Trilby Boerner has a pamplet out entitled, "How to keep your hair curly." She is planning a sequel too, entitled, "If it's too curly, how to get it straight."

Cater: (reading) Frank Montgomery is making a sensation of himself with his article, "How to grow a beard in twelve hours."

Pillar: I'd never believe that Garner Hailey would become the president of the vice-president society of Puerto Rico.

Cater: Jane Bagnal and Rose Ellen Bowen are suing Joe Dudley for causing unnecessary noise while at their formal recital at Carnegie Hall. Right in the middle of their performance he screamed, "Fireman, Save My Child!"

Pillar: Bobby Hunter, it says, left his cigar where Dudley's baby was siting. Hunter is now serving a term of the charge "Baby Sitting Misdemeanors."

Cater: Edith Rawley, Dee Turner, and Mary Taylor are issuing complaints about their cottage at the beach. They say that Eugene Whaling's ghost is acting up again.

Pillar: This must be the picture section. Here is David Brewer on a pole whistling away, washing the flags for U. N. O. at Lake Success.

Cater: Here is Mr. America of 1970. He is the man of distinction. None other than Charles Yarbough.

Pillar: Bobby Henning and Ed Goodman have joined their talents and are now playing football for Army. Goodman is left end and Henning is left out.

Cater: Curtis Coleman has opened the newest and most promising business in the Twin City.

Pillar: What is it? What kind of business?

Cater: He has a sour-kraught factory. (Pause)

Cater: I say, don't you feel a bit full? I'm about to split wide open from eating so much.

Pillar: Yes, ole boy, I am full too. In fact, I think we should go. Shall we, Cater? Uh? Shall we?

Cater: Let's.

Pillar: Let's.

(Finding themselves entirely too big and fat to re-enter the hole they had just made, they are stuck half way in

PIEDMONT ENGRAVING COMPANY

MAKERS OF PLATES

PHOTOENGRAVERS

Progress . . . of Winston-Salem . . . of Northwest North Carolina . . . of any place . . . will always be recorded best in PICTURES. To tell *your* story in Pictures . . . so that it will make a *lasting impression*, the job of making printing plates should be entrusted only to skilled craftsmen of long experience—and that's where we come in!

PIEDMONT ENGRAVING CO.

WINSTON-SALEM, N. C. TELEPHONE 9722

FOR ALL PRINTING PURPOSES

Golden Guernsey Milk *World Famous Ice Cream*
Butter *Cottage Cheese* *Eggs*

Biltmore DAIRY FARMS

"Supreme in Quality Since 1897"

Miss Mary Ann Guthrie poses in a box-jacket suit from our Young Towner's collection

Snead & Craven

page seventeen. What will become of our two worms? Can they worm themselves out? Possibly, but not probably.

Let's look into the year 1970. We see two Reynolds High School students rushing nervously into the library.)

Student1: I don't know what we are going to prophesy. It's a harder job than I thought.

Student 2: Let's look at some of these old annuals. Let me see— what page is the prophesy on— here it is.

Student 1: What are those two small holes in the annual for?

Student 2: Why, look, there are two smears here.

Student 1: Those aren't smears— they're moving! Why, they are worms.

Cater: Thanks, kids. We've been cooped up in that book for 21 years now and because we haven't eaten since then, we can go home.

Pillar: Shall we go now, Cater?

Cater: Let's.

Pillar: Let's.

(The students stand petrified!!!!!)

REYNOLDS HISTORY OF THE CLASS OF '49

One would never think, upon looking at the ultra-sophisticates of the Senior class of 1949, that only five years ago they were green eighth graders, taking their first view of the institution atop Hawthorne hill. Many things have happened in the ensuing years from 1944 to the present time.

When Ben Lynch, John Wood, Bobby Henning, Frank Montgomery, Ann Wright, Bill Trotman, Betty Miller, Jean Ann Livengood, and Arthur Spaugh were first seen gazing with awe at the stuffed heads which stared down at them from their perch on the first-floor walls, no one realized that they would be our representatives to the Council in the four coming years. Ann Bondurant was quick to follow in her brother's footsteps, serving three years on the Council, and acting as our representative to the D. A. R. Convention. Also came the end of the Second World War and the return of candy bars and trouser cuffs. Frank Sinatra still ruled supreme over the ether, Mr. Joyner over the R. J. R. auditorium, and Mrs. McDermott's "qui quae quo" over the third floor.

Our leaders during the rather quiet first year were James Smitherman, Arthur Spaugh, Bobby Henning, and John Wood. They were in due time succeeded by Bill Trotman, Edith Rawley, Ann Wright, and Ann Darlington, who led our sophomore class. Hi-Y and Y-Teen life drew many members of our class into the range of their activities.

The beginning of our junior year saw the return of Mr. Story from the Navy, the endless repetition of Buenas Tardes, Senorita, and the entrance of our fellow-members into the various honorary organizations of the school. The Honor Society, under the guidance of its new sponsor, Miss Faye Martin, took in twelve juniors in 1948, and the Masque and Gavel, Quill and Scroll drew many of our classmates into their ranks. Sally Bet Cuningham, Ann Voss, Mary Taylor, Drane Vaughn, Ed Goodman, Jimmy and Bobby Daye, Mildred White, Bert Newton, Sara Jane McLean, Tommy Minnis, and Doris Cranfill are only a handful of the students so honored.

Just as the individual personality of each pupil in our class was different, so, too, were their interests varied. Betty Burgess, Fred Hege, Dee Turner, Robert Williams, and Mimi Lynch chose Journalism as the main outlet for their energies. The lovely melodies that floated over the campus were largely due to the cultured vocal chords of Peggyan Alderman, Betty Tesch, Beverly Ivester, Tommy Minnis, "Sinatra" Early, Wayne Irving, and John Adams. Such dramatic wizards as Bill Trotman, Sally Bet Cuningham, Bobby and Jimmy Daye, and Jack Pryor gave our productions an added touch of genius. Willie Brownlow, Jane Bagnal, Ann Bondurant, Rose Ellen Bowen, Betty Miller, Ann Wright, Jean Ann Livingood, and Peggyan Alderman were chosen to be the Senior Marshalls for the class of '48. Some members of our A band who stayed overnight in the Hotel Landron on their trip to Asheville were Johnny Mickle, Audra Jean Clinard, Shirley Nolan, Charlie Kammerer, Joe Reins, Bill Ware, Ray Calaway, Barbara Brown, Tommy Coppedge, and Francis Trogden. During our last two years our grade-A tooters were led by Sally Bet Cuningham, Patsy Hopkins, Lucylee Warren, Mary Ann Guthrie, and Peggyan Alderman. Some immortals of our athletic fields were Sid Whiteheart, Bill Russell, Ed Goodman, Bill Simpson Joe Hauser, Ed Morris, Jim Moore, Bobby Henning, Lawrence McGee, John Motsinger, Bobby Vaughn, and Joe Dudley; all were spurred on by undying enthusiasm of our cheerleaders Eugene Whaling, Rose Ellen Bowen, Bonnie Bondurant, Ann Wright, Betty Miller, "Bugs" Bagnal, and Osmyn Tesh. The limelight in Girls' Sports was held by Sue Henderson, Jackie Means, Trilby Boerner, Joan Crossley, Betty Lou Rhinehart, and Betty Ann Booker. Daniel Websters also arose from the Public Speaking group and lent a very forceful element to the life of the school. Mary Lou Johnson, Tommye Ring, and Betsy Brooks McGee were a few stalwarts in the fine art of elocution.

E.G. Forrest Co.

Distributors

Fairfax Hall Food Products

NOLAND COMPANY, Inc.

Wholesale

PLUMBING, HEATING, ELECTRICAL,

MILL and RADIO SUPPLIES

IS YOUR WATCH "a Liar"?

Take a look at your watch—right now! Are you sure its hands are telling the truth?

If not, bring it around to us. Maybe it hasn't been cleaned and oiled for more than a year; maybe it needs a very slight adjustment; maybe it has to be demagnetized.

Let us diagnose its troubles and repair them with skillful fingers. Your watch will repay you with time that you can count on.

Headquarters for Fine

Watch and Jewelry

Repairing

UNDERWOOD JEWELER'S

536 N. Liberty Street

Phone 2-4289

Belk-Stevens Company Department Store

"The Home of Better Values"

Corner Trade and Fifth St.

Jean Johnson Willie Brownlow

FASHIONS FOR THE JUNIOR MISS
FOR ALL OCCASIONS

MOTHER AND DAUGHTER STORE

Corner Liberty and Third Streets

Along with the new look, and the insuing male chorus of moans, another change came over R. J. R. Under the guidance of the newly-formed Key Club, more interest in school activities became evident. A Senior member, Sid Whiteheart, was given the honor of serving on their National board. With the memory of this junior year come, also, memories of sleds on number 9, Mary Taylor's runaway car, and the popularity of peroxide as shampoo among the boys and Sally Bet Cuningham.

The climax of this year was the night of the Junior-Senior, which our class officers, Bill Trotman, Arthur Spaugh, Ed Goodman, and Frank Montgomery had planned for the outgoing seniors.

The greatest polio epidemic in N. C. history delayed the opening of school until September 27, which necessitated a short Christmas vacation. We got out on the day before Christmas Eve, and, like the 81st Congress, reconvened on the 3rd of January.

Our Senior year began with Mr. Joyner's speech of welcome, delivered through the maze of scaffolding which heralded our newly redecorated auditorium and saw us assume with frozen dignity the heights of granduer, speaking with unconcealed scorn of "little people everywhere." Soon, our dignity was shattered by the fact that our teachers did not hold the same high regard for us that we ourselves did. After so rude an awakening, we became a bit more Democratic, and settled down to a dull routine of football, dances, and general socializing. In order that our curriculum might be better rounded, we also included a few ounces of study per week. After electing Sid Whiteheart, Ed Goodman, Ham Horton, an Charles Davis as our class officers to try the everlasting patience of our Senior Sponsor, Miss Weaver, our attention was centered on a more exciting election. Brass bands, bunting-draped podiums, glaring posters, and a fiery oratory set up an overwhelming victory for Governor Thurmond States' Rights Democrats over the minions Dewey, Truman, and Wallace in the mock election held in the city high schools.

Our Christmas holiday was accented by the Key Club's impressive decorations, multiple dances, and shmoos aplenty for all, and though no snow fell, many pairs of snowbirds were seen in the more remote places.

Back to school with too much to be done— History term papers, MacBeth, Kid's Day, sports, Blackbeard, and debating were all to be contended with, besides the momentous problems of the ever-changing heart. Rising above this mad scramble was the birth of the Senior Service Club. After the

COMPLIMENTS OF . . . . .

WHERE SMART WINSTON-SALEMITES SHOP
FOURTH AND TRADE STREETS
PHONE 5185

Dream dress of white net

with a cascade of pink roses on a green velvet sash

From our beautiful collection of young fashions

on the Second Floor

MONTALDO'S W. Fourth St., Winston-Salem, N. C.

left to right
Janet Jones, Gray Pat Rideout, Hanes Salley Bet Cunningham, Reynolds

Rominger Furniture Company, Inc.

COMPLETE HOME FURNISHERS

C. D. Rominger, President — Established 1900 — J. W. Cunningham, Sec. and Treas.

election of Wesley Bailey, moderator, and Phil Wollschlager, Sec.-Treas., it started with a bang. Its first project was the return of the Chatterbox to its home in one of the library's showcases.

At last, amid the final whirl of Junior-Senior, class picnic, and Class Day, we donned the tasseled morterboards of graduation night. Now the closing chapters are written, our paths part, and this volume is laid on the shelf beside the dust covered records of past Senior classes.

REYNOLDS LAST WILL AND TESTAMENT OF THE CLASS OF '49

We the class of '49
Through with classes and feeling fine,
Want to give our old thoughts vent
In this our Last Will and Testment.

ARTICLE I

Section I

First our teachers and Mr. Joyner, too,
We're giving all our thanks to you;
And as each new year rolls around
We'll see the ideals good and sound
Which you planted there four years ago,
And since that time have caused to grow.
We've kept each other on the run
But all in all we've sure had fun.

Section II

To Miss Weaver, our sponsor, we leave our thanks,
Our corny jokes and silly pranks.
To leave you this year will make us all sad,
'Cause we think you're the best a class ever had!

ARTICLE II

Section I

To the Junior Class we leave our name
Our seats in chapel, and all our fame;
Our lunch-time privilege of using UP stairs,
Our hard exam worries, and all our gray hairs.
Be dignified seniors and all the rest,
For we leave you our place and of luck all the best!

Section II

We've had many leaders since we've been in high school.
Fairness and dependability was always their rule;
But among the outstanding who gave us our start,
The first on the list is Sid Whiteheart.
As Sid leaves our school behind,
His leadership to Clay Goodson is assigned.

Section III

This gal with her beauty and Pepsodent smile

Has kept the boys whistling for quite a while.
Her last name is Wilson; Her first name is Wee.
Her looks and her ways would be some legacy!
So Wee leaves these assets (I'm sure she won't mind)
To captivatin' Pat Boesser who's as cute as you'll find.

Section IV

Of funny, bright sayings we've had quite a crop,
But the wit of Frog Roberts just won't seem to stop!
To fill his place is just one alone:
Some know him by Leprosy; we call him George Crone.

Section V

We've had in the orchestra talents galore
With Rosie and Bugs at the head of the score.
They leave two places of talent and skill
For June Williams and Shirley Lacy to fill.

Section VI

Charlie Kammerer, the man with the horn,
Says musicians aren't made; they just have to be born,
So we looked and we looked for a competent filler
And found him at last in the genius, Butch Miller.

Section VII

From Fred Hege and Tommye Ring we find
There are typewriters and talent to leave behind.
We couldn't bequeathe all their skill to a single,
So we've chosen the team of Barnette and Ingle.

Section VIII

Our orator, Ham Horton, just can't be neglected;
For we know he'll be someday to Congress elected,
He can't leave his brain or his speech and so
He leaves his vocabulary to Charles Rodenbough.

Section IX

Peggy Alderman's is a voice we've enjoyed.
Whether to the classics or to boogie employed.
Connie Reynolds takes her place as she
Will soon join the Metropolitan Opera Company.

Section X

There are a few gifts from a student we give;
We know that his memory in Reynolds will live.
These gifts to the seniors have been all the rave;
They're Motsinger's shirts and long

Join Your Friends at SEARS' Complete Bar

You'll find all your favorite records.

Select and play your own records

On one of many automatic players.

It's new in Winston-Salem,

Exclusive at your new SEARS.

We have all the new numbers

As well as your old favorites

In everything from Hill-Billy to Opera.

You'll agree with this foursome of

Mildred White, Fred Hege, Bobby Daye, and Sara Jane McLean

That SEARS has everything you need.

Sears, Roebuck and Co.

801 W. Fourth St. Phone 4-4461

WINSTON PRINTING CO.

Printers

Lithographers

Binders

Winston-Salem, N. C.
Tel. 6146

may they wave!

Section XI

Sally Bet Cuningham, the blond haired lass
Was a very fine actress of our senior class
Her footlight fever goes down the line
To Elissa Hutson, who'll fill the place fine.

Section XII

This next gift we leave with a great deal of pride
To a deserving person, it can't be denied.
For Simpson's goods looks and Charles Atlas build
To our friend Coach Kirk have just now been willed.

Section XIII

On the field, in the gym, we've had many to score.
Among the outstanding; Sue Henderson, Jim Moore.
As they hand in their uniforms, they pass on their skill
To two very fine athletes: Emily Butner and Will.

ARTICLE III

Section I

Mr. Crowell, a teacher and friend,
All our best to you we send;
And to show you of our good intent
We appoint you executor of our Will and Testament.

Section II

In witness, we this do sign
On June fourteenth, nineteen hundred and forty-nine.

Bill Trotman, Testator

Witnesses

3 shmoos
Blackbeard
Pandora

Thanks

are extended

by the

Combined Annual Staffs

to

THE ADVERTISERS

in

The 1949 Annual

We, too,
are proud of
your ANNUAL

this year

Coppedge Photography
Piedmont Photo Service
120 W. Third Street

Style
Marches
On . . . .

new ideas for juniors
in its wake, come
with a fashion vision
and
the knowledge that
their wardrobe is
their Passkey!

we cater to juniors
with famous name
merchandise

ANCHOR
THE SHOPPING CENTER
Fourth at Trade Dial 6126

CONGRATULATIONS GRADUATES

CHRYSLER AIRTEMP

DIVISION OF CHRYSLER CORPORATION

BROWNLOW'S Inc.

Plumbing - Heating - Cooling

24 Years of Quality Service

Winston-Salem **Greensboro**

Kelley Paper Company

Bags—Twine—Wrapping Paper
Soda and School Supplies

Wholesale Only

C. R. Williams and Son

Distributors of

Philco

Famous for Quality the World Over

Charles E. Talton

Commercial photographer on call day or night

"Anything in Photographs"

2020 Arlington Winston-Salem, N. C. P. O. Box 3116
Day or Night . . . Phone 8519

Compliments

ANCHOR STUDIO
Second Floor

Anchor Co., Inc.

Fourth at Trade Dial 4-3611

"Congratulations

To the Graduating Class"

AYRE & TAYLOR CO.

Jewelers *Silversmiths*

ESTABLISHED 1916

WINSTON-SALEM, N.C. WASHINGTON, D.C.

Congratulations

To the Graduating Class of 1949

We, who carpeted your auditorium,

stand always ready to serve you!

Warner Flooring Company

616 West 4th Street

Beyond the Call of Duty

Ann Bondurant
State D. A. R. Representative

Bill Trotman
Author of "Blackbeard"

Best of luck - always,
Bill Trotman

Wilfred Winstead
City Winner of Americanism Contest

Gray High Girls' Basketball Team
City Champions

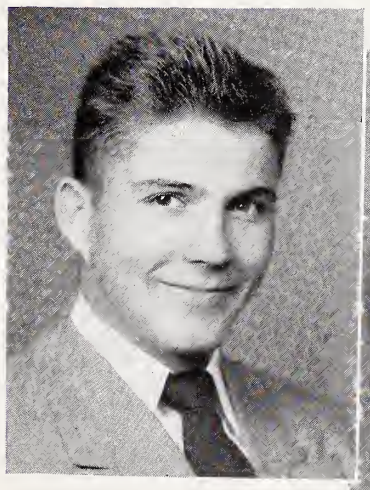

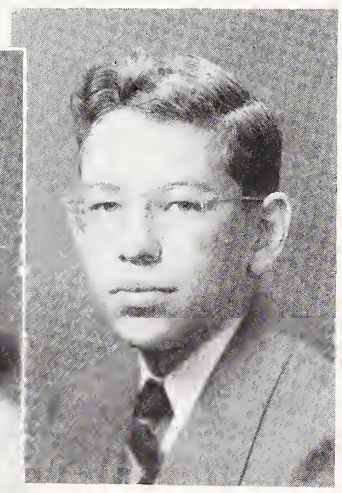

Albert Walser— Lieutenant Governor of the North and South Carolina Key Clubs.
Sara Willard— Member of Advisory Board of "Student Life" national magazine.
Kenneth Grigg— District Winner of the American Legion Oratorical Contest and the Elks Essay Contest.

Our Heroes . . .

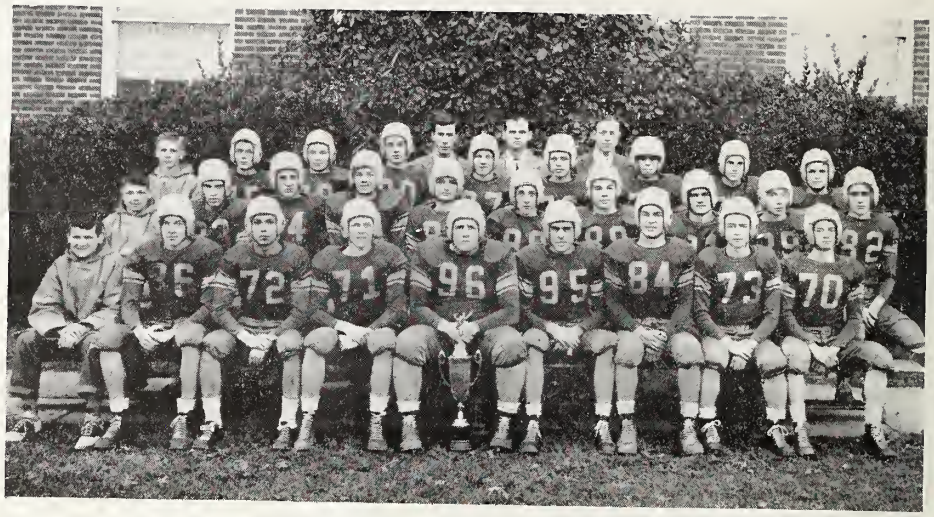

Hanes High School's
Piedmont Bowl Winners

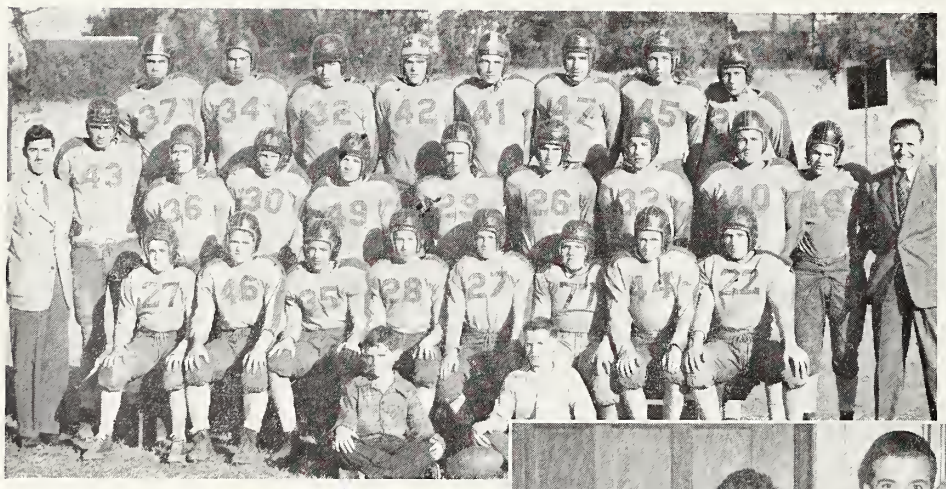

Gray Junior High Football Team
State Champions

Best of luck to
a very fine student.
Hope to see you
back next year.
T. Beach

Coach Tom Beach's
AA State Basketball Champions
of Reynolds High School

Best of luck to a sweet girl like you hope to see you last more

Laura Mobley

Willie Neal,
You're a sweet gal. She have enjoyed being your friends.!
Love ya,
Sara Glenn

You are one precious girl and I know the best of everything will come your way! See ya at the club this summer!

Molly Ingle

Willie Neal,
You may not know many good jokes but your ~~bea~~ cutness makes up for it.
Luck
Love
Lots of Everything
Charlie Wincoff

"Willie"
Best of luck, always, to a fine girl. I've enjoyed knowing you all these years. Good luck at Salem next year!!

Sue Durham

For Reference
Not to be taken from this library

Dear Willie,
I have enjoyed being in your class this year. You are a very sweet girl and I hope you have good luck always.
Barbara Smith

Love to a cute gal
stay as sweet as you are.
Fuzzie

Dear Willie,
It's been fun this year - hadn't it. Lots and Lots of Luck.
"Peg" Paul.

There's no need to go to Salem College when R. J. R. is just as good, and better. Anyway luck and success as the years go by.
John Williams

Dear Willie,
It's been swell knowing you - this year. Lots of luck.
Love,
Suzanne

Willie (a nice girl)
I wish you the best of luck in the comming year & have a good vacation.
Willie you are a cute girl - stay the way you are - be good and I'll see you out at the club
James Smitherman

Lots of luck to a sweet gal
Alice St.

Best luck to a swell girl!
Have fun next year!
Peggy Adams

Good luck to a wonderful friend - be seeing you -
Jackie Aldridge

Willie,
Good luck to a cute gal!
Mary Lib Spillers

Willie,
Good luck to a cute gal!
Hope I will be seeing you next year!
Your friend
Shirley Saunders

Dear Willie—
you're a
darling and
sweet girl—
see you this
summer!
Love
Gail (L)

Loads of luck
all your days in High
School!
Jeanne
Carter

Best wishes to a
very sweat girl.
Mary Elizabeth Cummings

Dear Willie,
It has been nice
knowing you this
year and I hope to
see you next year,
Love,
Mary Ann Payne

Loads of Luck!
[illegible]
[illegible] well girl
All the years I have
known you. Wish
you would come over here
next year.
Joan Bow

To a sweet girl.
and very
attractive. Best Wishes
"Lib"

Dear Willie,
[illegible]
[illegible]
[illegible]
[illegible]
[illegible]

Dear "Willie"
Be yourself
and you'll get
along well!
"Marty"
McBrayer

To "Cotton" with
the

Willie,
I've really enjoyed
knowing you this
year. I also think
you are 2. [illegible]
3. [illegible]
4 got 10
Pic[illegible]

North Carolina Room
Forsyth County Public Library
660 West Fifth Street
Winston-Salem, NC 27101